

Corvette Central



84-96 PARTS AND ACCESSORIES
CATALOG 4J-2

The fastest way to **Corvette Parts and Accessories!**

www.corvettecentral.com

SEE IT ALL ONLINE
Including Apparel &
Accessories



WHO WE ARE...

Corvette Central has been a leading manufacturer and distributor of Corvette parts and accessories since 1975. In 2001, we moved into our current facility which included the implementation of an automated order picking system. This allows us to better control inventory and to pull orders efficiently. In 2004, we added on a new manufacturing facility where we produce 4,000 of the over 60,000 parts we sell.

Corvette Central is proud to offer the most comprehensive and detailed parts catalogs on the market today and produces a different catalog for each Corvette generation. All catalogs are also online with full search and order features. From the first V8 to C8, only Corvette Central has it all.



INDEX

Accelerator Cables.....	107	Engine Rebuild.....	74	Parking Lamps.....	148-149
A.I.R.	73	Engine Compartment Seals.....	81	PCV	69
Air Cleaner/Air Intake	26-27	Exhaust.....	82-91	Pedal Pads	153
Air Conditioning.....	123-124	Exhaust System Performance	85-90	Polyurethane Bushings	178
Alternator.....	71	Exhaust Tips.....	91	Power Steering.....	170-171
Antenna	28-29	Exterior Trim Color Chart	94	Power Windows.....	59
Anti-Theft.....	185	Exterior Trim, Moldings & Decals	92-97	Pulleys-Engine	71, 78
Apparel.....	9-13	Fan-Engine Cooling.....	43-45	Rack & Pinion.....	171
Battery	29-30	Fasteners	97	Radiator	43
Battery Chargers.....	25	Fiberglass.....	98-106	Radios & Related.....	154-156
Belts-Engine	71	Floor Mats.....	137-139	Radios-Custom	154
Blackout Kits.....	151	Fog Lamps.....	148	Rear Hatch Window	116-117
Body Control Module (BCM).....	183	Fuel Injectors	108	Roof Panels.....	156-159
Body Kits.....	101, 104-106	Fuel Rail Covers.....	64	Seat Hardware.....	143-144
Body Panels.....	98-101	Fuel System-Pumps, Regulators	107-111	Seat Belts.....	144, 147
Books	6-8	Fuel System Performance.....	108-111	Seat Covers.....	131-133
Brakes.....	31-38	Fuse & Flasher	196	Seat Savers.....	145
Brake Caliper	32, 35-36	Gas Door	112	Sending Units-Engine.....	67-68
Brake lines.....	33	Gas Tank & Meter	113	Shifters.....	160-161
Brake Rotors	35-37	Gas Guards	112	Shifter Boots	160-161
Bulbs	150, 196	Gas Lines.....	110	Shock Absorbers	174-175
Bumper & Mounting	38-39	Gas Pedal	153	Sill Plates	142
Bumper Fiberglass.....	38-39, 101	Gauges.....	114-115	Smog Pumps	73
Camber Brace	176	Glass.....	116-117	Soft Tops & Hardware.....	166-167
Car Care.....	19-22	Glove Box.....	49	Spare Tire Carrier	167
Car Covers	14-16	Ground Effects.....	102-106	Spark Plugs & Wires	56, 63, 77
Cargo Mats & Liners.....	137	Hatch Window	116-117	Speakers	154-155
Carpet.....	136	Hatch Vent.....	116	Splash Guards.....	93
CD Players.....	154	Hats.....	13	Spoilers.....	92
Center Console Cushion	42	Hardtop.....	117-118	Starter	70
Clutch.....	163-164	Headlight	118-120	Steering Column & Wheel.....	168-170
Computer Chips	69, 75	Heater.....	121-123	Struts-Hood	125
Console.....	40-42	Hood-Hardware & Latches	125-127	Struts-Rear Glass	117
Convertible Top.....	166	Hood-Fiberglass.....	98, 106	Suspension-Front.....	172-174
Convertible Top Hardware.....	166-167	Hoses-Radiator	46-47	Suspension-Rear	179-182
Cooling System.....	43-47	Horn	185	Sunvisor	140
Cruise Control.....	73	Interiors	128-140	Switches-Electrical.....	183-185
Cup Holder.....	17	Interior Color Chart.....	128	Switches & Sensors-Engine.....	67-68
Dash	48-52	Interior Packages.....	129-130	Tail Lamps	148-150
Dash Mats.....	140	Interior Trim & Moldings	141-147	Throttle Body (TBI/TPI).....	110
Dash Pads	140	License Plate & Frames	18	Tops-Roof Panel	157-158
Decals	53, 94-95	Lights, Lamps & Lenses.....	148-151	Touch-Up Paint.....	23
Decklid.....	167	Light Bulbs.....	150, 196	Transmission.....	161-162, 165
Decklid Protector.....	167	Locks & Related.....	152	VATS System.....	185
Distributor.....	53-55	Lugnuts	189	Valve Covers.....	63-64
Divert A Breeze	147	Mass Air Flow Sensors (MAF)	107	Water Pumps	46-47
Door	57-59	Master Cylinder.....	31	Weatherstrips.....	186-188
Door Handle	57	Mirror	152-153	Wheels.....	189-193
Door Panels.....	134-135	Moldings.....	92	Windjammer	93
Door Panel Trim	135, 141	Motor Mounts.....	72	Window Regulator	59
Driveshaft.....	181	Mud Flaps	93	Windshield-Glass.....	116
ECM.....	69	Mufflers.....	84-89	Windshield Mouldings	92, 146
EGR	66	Nose Mask.....	16	Windshield Wiper & Washer	194
Emblems	60-62	Oil Pan & Related.....	64-65	Wiper Motors.....	194
Emissions.....	66, 73	Paints.....	23	Wiring.....	195-196
Engine & Compartment.....	63-81	Paint Protectors.....	17, 93	Wood Dash Kits	50-52
Engine Performance.....	75-79	Parking Brake	33		

ORDERING & DISCOUNTS

ORDERING IS EASY

ORDER BY PHONE

Retail Orders: 800-345-4122

Monday through Friday
8:00 AM – 5:00 PM ET
Saturday 9:00 AM - 1:00 PM ET

Product Assistance: 269-426-3342

Monday-Friday 9:00 AM - 5:00 PM ET

ORDER ONLINE

www.corvettecentral.com

Order 24 hours a day, 7 days a week on our secure website with current pricing and availability.

LiveChat is available on the website, Mon-Fri 10am-3pm

ORDER BY FAX

269-426-4108

Fax orders can be placed 7 days a week, 24 hours a day.

ORDER PICK UP

Corvette Central
13550 Three Oaks Rd
Sawyer, MI 49125

Monday - Friday: 9am-4pm

Please call to place your pick-up order at least 24 hours in advance. Current Michigan sales tax will be added to all orders picked up.

PAYMENT METHODS

We accept all major credit cards. For online orders, we also accept PayPal.

Corvette Central meets the thresholds for many states that have passed sales tax laws/regulations and is now required by state law to collect and remit sales tax on purchases made by individuals in those states.



DEALER WHOLESALE PROGRAM

We offer a wholesale program based on the amount your company purchases annually.

To Qualify:

- You must be an auto related business
- Your business needs to have a current sales tax license from the state(s) in which you do business.

Please go to corvettecentral.com/wholesale for more information and the application forms.

START TO FINISH

Our Start-to-Finish Program offers our customers doing a partial or complete restoration the best price, service, and selection for their project needs.

- Orders placed will receive a 5-15% discount on most items.
- Maintain your preferred customer status by spending only \$500 per year.
- To enroll, please inquire with our order department and place an initial order of \$2500 or more. The initial order will receive the Start-to-Finish discount.

MILITARY DISCOUNT

Corvette Central extends our gratitude to those military members who have served and those in active service to our country. As a token of our appreciation, Corvette Central offers a 10% discount to all current and former Military customers. Please send your email request to customerservice@corvettecentral.com along with a copy of your DD214 form or some other proof of service to enroll.

NOTE: All pricing and discounts are based on current list prices and are subject to change without notice. You may not combine any discount with any other offers or programs.

***(ND) - NO DISCOUNT - A (ND) within the description of a product means there is no discount available, regardless of any offer.**

PRICE MATCH GUARANTEE

Corvette Central will match any Corvette Competitor's current advertised price on an identical product. Simply send us a copy of the competitor's catalog or ad showing the current advertised price. The product must be from the same source or vendor.

Note: This does not include sale prices or web specials. Cannot be combined with any other discount or special offer.

We are the Caretakers of the Legend, and the Legend is Quality.

Corvette Central has been a leading manufacturer and distributor of Corvette parts and accessories since 1975. We know that your Corvette is important to you, and you will only put parts on it that look good and work right. That is why our quality standards are so high. If we wouldn't put it on our Corvette, we won't offer it.

Our manufacturing facility produces 4,000 of the over 60,000 parts we sell. We are proud to offer the most comprehensive and detailed parts catalogs on the market today and we offer a different catalog for each Corvette generation. All catalogs are also online with full search and order features. From the first V8 to C8, only Corvette Central has it all.

The Customer Service team is available to take and assist with any questions you may have regarding your order. For questions about the parts, our Product Assistance team has a vast library of knowledge to answer your questions.

We are in contact with our suppliers every day for updates so that we can maintain good communication with you, our Valued Customer. We've been doing it since 1975 and we will keep doing it to keep the Legend going strong.



SHIPPING INFORMATION



SHIPPING & PACKAGING CHARGES

Pertaining to orders shipped within the continental USA: Ground service freight charges for your entire order will be charged at the time of the first shipment. Any backorders shipped after the initial shipment will not incur any additional shipping charges.

Small packages are sent by U.S. Postal Service Priority Mail. This service is the fastest and most economical for this size package. The U.S.P.S. delivers to the continental United States, as well as Alaska, Hawaii, Puerto Rico, U.S. Virgin Islands, and military addresses (APO/FPO) Monday through Saturday.

Larger packages will be shipped by regular ground service by UPS or FedEx. Ground service delivers to a large section of the U.S. within 3 days from our location. We also offer Next Day, 2nd Day, and 3 Day air delivery services. Saturday delivery service is only available with Next Day air charges for an additional fee.

OVERSIZED SHIPPING CHARGES

Some products have additional shipping charges due to heavy weight or oversize dimensions.

RUSH SERVICE

If you need your order processed and shipped the same day, we offer "RUSH" service. For an additional \$5.95, any order received before 1:00 PM ET will be processed and shipped that same day. Orders received after 1:00 will ship the following business day using the "RUSH" service.

NOTE ON UPS SHIPPING CHARGES

Changes recently made by UPS have impacted shipping costs. UPS no longer uses actual weight of packages to calculate shipping. They now use "dimensional weight" of packages. We measured every product we sell and entered that information into our system. This enables our system to calculate the size box/boxes your order will ship in and calculate the shipping costs when the order is placed. Retail customers pay shipping for entire order on the 1st shipment. Corvette Central audits the calculated shipping charges after each order is complete. If we have overcharged you, we will automatically send you a Merchandise Credit for that amount you overpaid. Currently this is the best way to be fair to our customers.

BACK ORDERS

Due to the wide variety of specialty products we distribute, back orders are unavoidable. We automatically ship back orders when they come in stock. If you wish to cancel your back order, please call, email or chat for a cancellation number.

Canada

CANADIAN SHIPMENTS

Corvette Central ships to Canada via UPS exclusively. UPS and Corvette Central entered into agreements with the Canadian government in order to collect and remit all duties, taxes and brokerage when your order is processed and shipped. This allows you to know the total cost of your order to be delivered to your door, at the time your order is placed. There are no hidden charges! The exception to this program is Prince Edward Island. Orders shipping to this province will be processed through a Canadian brokerage house. We cannot ship truck freight items to Canada.

INTERNATIONAL ORDERS

We ship Corvette products to every corner of the globe. There are many variables, depending on size of order, location and timing. Please contact us by email for the most efficient and economical means of shipping your order. Due to recent changes in VAT rules, we require a minimum order of \$150.00 for customers shipping to the EU.

TRUCK FREIGHT

Parts in this catalog noted with "T" for Truck Ship and any other item exceeding carrier size or weight limits will be shipped by truck. All items being Truck Shipped must be prepaid or charged to a credit card.

IMPORTANT - INSPECT ALL PACKAGES IMMEDIATELY!!!

All damages, shortages, or errors must be reported within 7 days of receipt of package. Please have invoice ready when you call. See the back of your invoice for a complete list of Return Policies and Procedures.

DAMAGED ITEM — SHIPPING RELATED

- If there appears to be any external damage, i.e. crushed or dented side or corner, any tears or holes in package, immediately inspect contents of package for parts damage. If damage is found, **DO NOT CONTACT THE CARRIER. IMMEDIATELY CALL CORVETTE CENTRAL AT (800) 345-4122 to report any damages.**
- Do not destroy the package or box that the item shipped in. Please save it for inspection by the carrier.
- Have the package and invoice with you when you call.
- If a claim is filed, arrangements will be made for pickup of package with entire contents.

NON-SHIPING RELATED

Call us at 800-345-4122 immediately with description of damage and we will process a replacement and make arrangements for pickup of damaged item.

SHORTAGES AND MISTAKES

Call us at 800-345-4122 immediately and we will process an exchange or replacement as required.

RETURNS

- There is no need to call for authorization. Fill out the return slip enclosed with your shipment, and send the package back to us. It is recommended that you insure the package and retain your receipt of shipment. Items must be returned in the original packaging for credit.
- All returns must be made within 60 days of invoice date. After 61 days a restock fee will be charged.
- No returns on electrical products or tools.
- Items that have been installed, altered, damaged or are otherwise not in a condition to be resold will be returned to the customer at their expense.

REFUSED SHIPMENTS

Shipping and handling charges on refused shipments are the responsibility of the customer.

CURRENT PRICES

See our **WEBSITE** for Current Prices.

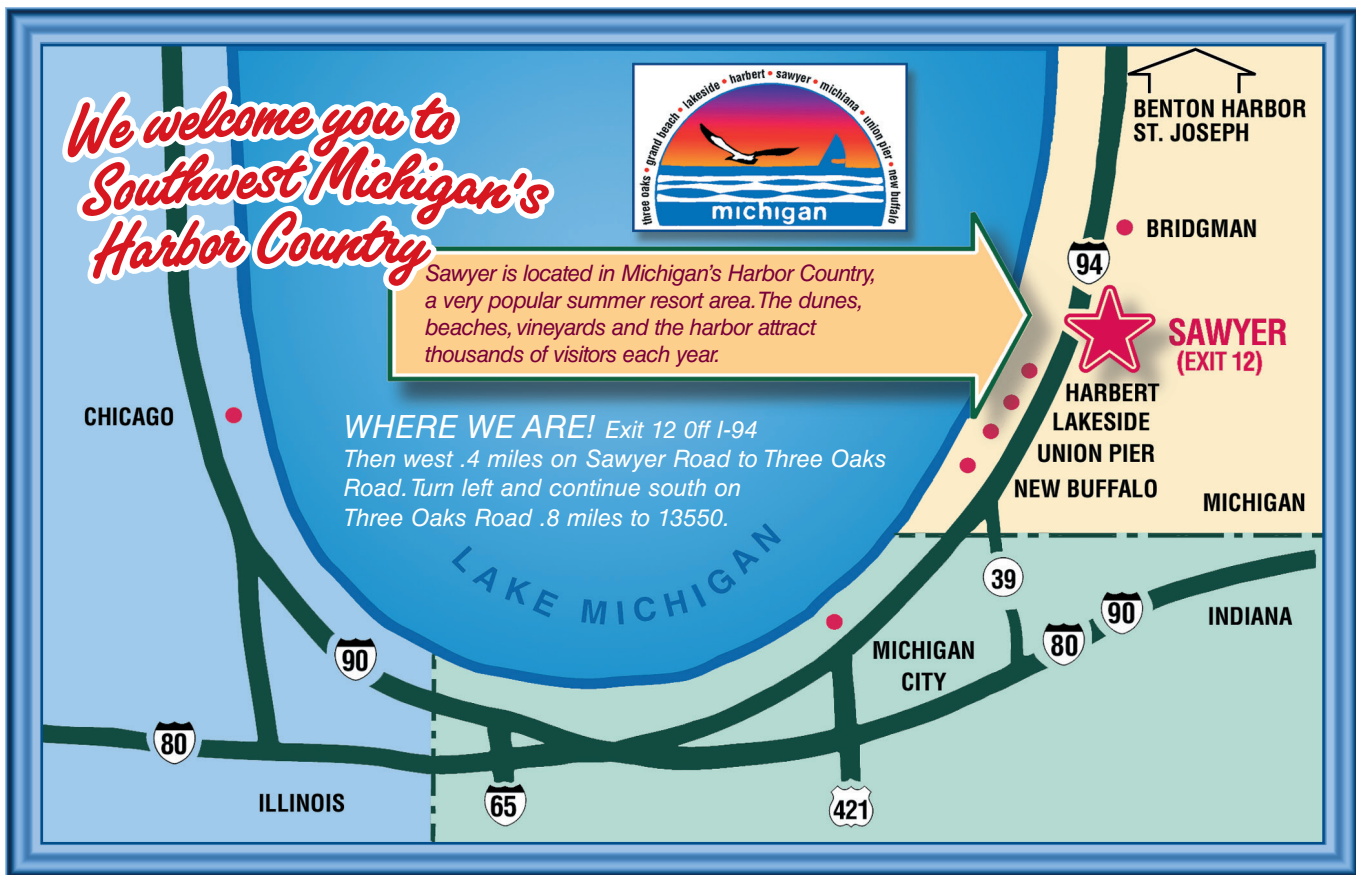

CUSTOMER INFORMATION IS CONFIDENTIAL

Please be assured that we do not sell our customer list or provide access to our customer information.

Fast, accurately packed orders, combined with our central location, will get your order to you promptly.

Central location makes for fast delivery!



Scan with your Smart Phone for instant info.
www.corvettecentral.com



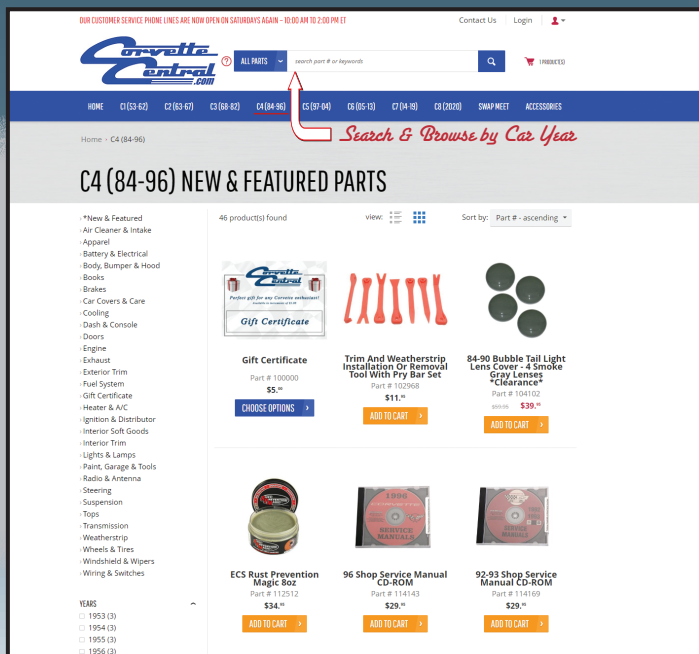

**SEE IT ALL ONLINE
Including Apparel and
Accessories at
WWW.CORVETTECENTRAL.COM**

**Truly a One Stop
Shopping Experience**

SAME GREAT PARTS AND SERVICE

12%
**IS YOUR DISCOUNT
WHEN YOU QUALIFY**
Place a \$2500.00 order and
become part of our
preferred customer
program

NOW AT EVEN BETTER PRICES

Call for information to qualify for this plan.

Some restrictions apply

**Start to Finish
PLAN**

Check our Web Site for details
at www.corvettecentral.com

**GIFT
CERTIFICATES**



FOUR WAYS TO REDEEM...



ONE GREAT GIFT !

Corvette Central gift certificates can be redeemed
online, or by phone, FAX or mail !

The perfect alternative when you don't know what to give your
favorite Corvette enthusiast, our gift certificates are available in any
amount of \$5.00 or more. We'll send you a gift certificate along with a catalog,
or send it directly to the recipient with your name as the sender.

100000.....(Specify dollar amount)

Books & Manuals



Owners Manuals

114005	84	17.95
114006	85 •	32.40
114007	86 •	32.40
114008	87	32.40
114009	88	32.40
114010	89 •	32.40
114012	91 • (ND)	60.55
114014	93 • (ND) Black and White Reprint	88.30
114015	94 (ND)	INQUIRE
114017	96 (ND)	55.50

• = Black and white reprint from GM.



Covers routine maintenance, minor repairs and adjustments

GM Shop Service Manuals

114050	84	49.65
114051	85	52.95
114052	86	66.25
114053	87	49.65
114054	88	49.65
114055	89	66.25
114056	90	77.25
114057	91 (ND)	348.45
114060 •	94 (ND)	378.80

• = Black and white loose-leaf reprint – GM.



CD Shop Service Manuals

Format: CD-Rom

The Chevrolet Shop Manual Set CD are the original manuals used by Chevrolet mechanics to guide them through repairs and maintenance. Each manual provides information on operation of major systems, diagnostics, troubleshooting, overhaul, as well as removal and installation of major components. Written in an easy to understand format, this manual contains step-by-step instructions designed for the novice and the expert. In addition, these manuals are filled with illustrations, photographs, and diagrams that help in the identification of parts and proper assembly.

Important Note: Works with either PC or Mac. Adobe Reader 7.0 or higher is required.

114004	84-85	Shop Service Manuals CD	33.15
114065	84-85	Shop Service Manuals USB	24.99
114031	86-87	Shop Service Manuals CD	33.15
114066	86-87	Shop Service Manuals USB	24.99
114001	87-88	Shop Service Electrical Manual CD	33.15
114045	88-90	Shop Service Manuals CD	33.15
114068	88-90	Shop Service Manuals USB	24.99
114274	91	Shop Service Manuals CD	33.15
114069	91	Shop Service Manuals USB	18.00
114169	92-93	Shop Service Manual CD	33.15
114072	92-93	Shop Service Manuals USB	24.99
114172	94-95	Shop Service Manual CD	33.15
114081	94-95	Shop Service Manuals USB	24.99
114143	96	Shop Service Manuals CD	33.15
114086	96	Shop Service Manuals USB	23.99



84 Sales Brochure - NOS

701567	10.85
--------	-------	-------

Corvette from the Inside

Author Dave McLellan was chief Corvette engineer from 1975 until his retirement in 1992. He has written a book following the development of Corvette as seen from his unique vantage point inside GM. Dave knows what it took to build the best American sports car possible. He shares his insights into the Corvettes that came before him as well as the forces, climate and people who shaped the Corvette. Includes archival photos from GM, original sketches by McLellan, and photos from his personal collection. Hardbound. 285 pages with 200 plus black and white photos.

104663..... 51.45

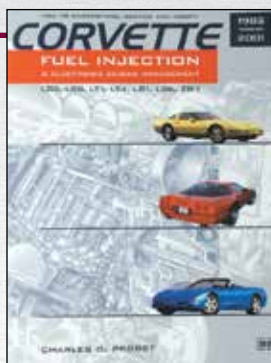
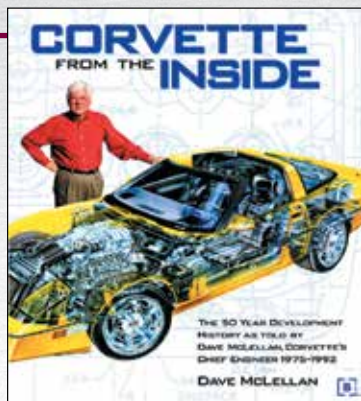

Corvette Fuel Injection & Electronic Engine Management

This book is a hands-on guide to understanding, servicing and modifying your Corvette electronic engine management system. The heart of the Corvette is its' electronic engine management system, and this book explains that system. It covers fuel injection systems from 1982 L83 to ZR1 through 2001 LS1. Included are 112 pages of model specific wiring diagrams, trouble codes and test specifications along with hundreds of GM photos

and illustrations. If you have an interest in electronic fuel injection systems, author Charles Probst makes these systems easy to understand. 8 1/2" x 11" softbound, 380 black and white pages.

114083..... 75.70

1953-2023 Corvette Black Book

The gold standard in Corvette reference! New and greatly expanded with even more facts and figures up to 2023. Includes production figures by color, more option figures, expanded engine data, block and head numbers, and month of production. 160 pages with 71 photos. 4-3/8" x 10". Softbound.

111930..... 21.60



*Use the
book the
judges use!*

84-96 NCRS Judging Manual

If you're having your car judged, this is the most helpful reference book available. Each manual is the result of hundreds of hours of research by the most knowledgeable hobbyists in the country. This is a collection of everything currently known about each model. Details part-by-part how Corvettes appeared at the time of final assembly. 8-1/2" x 11", coilbound.

114022 84-86 (ND) 75.70
114136 87-89 (ND) 53.00
114267 90-91 (ND) 108.10
114269 92-93 (ND) 75.70
114271 94-96 (ND) 75.70



*Check out our Customer Car
Photo Gallery at
www.corvettecentral.com
Send in photos of your car
and we will add it!*

84-96 Body Repair CD



If you or your body shop are going to make fiberglass repairs to a 84-96 Corvette, then these two books on CD are required reading. Both books are written to guide the reader in techniques used for fiberglass repairs and panel replacement specifically for C4 Corvette. Written in a step-by-step format for both the do-it-yourselfer and the professional, these books include detailed photos and illustrations to clarify every step.

Front end repairs are covered in Volume 5 - 128 pages with more than 225 large black and white photos. Repairs to the rear of the car are covered in Volume 6 - 160 pages and over 229 large black and white photos and illustrations.

114046	Front Body Repair CD Volume 5	48.70
114021	Rear Body Repair CD Volume 6	48.70

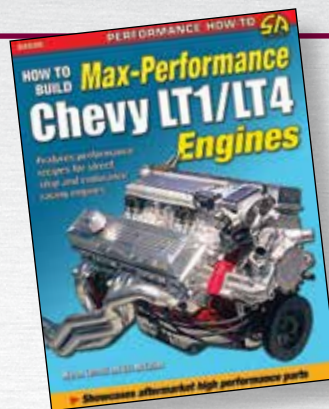

How To Build Max Performance LT1/LT4 Engines Book

- Specifically address performance modifications for the LT1/LT4 Engines
- LT1/LT4 engines powered Corvettes, Camaros, and Impala SS cars from 1992 to 1997
- LT1/LT4 engines are an excellent and affordable platform for major performance improvements

This book investigates every component of the LT1/LT4 engines, discussing their strong and weak points and identifying characteristics. Upgrades and modifications for both improved power production and enhanced durability are described and explained in full. All relevant factory casting numbers are listed. Aftermarket component upgrades for improved street and track performance are defined clearly and in great detail.

Softbound, 8.5" X 11". 136 Pages

297 Black and white photos

114273	48.70
---------------------	-------

See Our WEBSITE for More Books

Engine Management: Advanced Tuning

114268.....	33.15
-------------	-------

HP Differentials, Axles and Drivelines Book

112040.....	43.25
-------------	-------

Automatic Overdrive Transmission Builder's and Swapper's Guide

113105.....	40.80
-------------	-------

Automotive Electrical Handbook

111046.....	32.40
-------------	-------

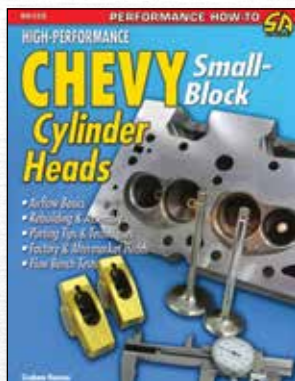

High-Performance Chevy Small-Block Cylinder Heads Book

by Graham Hansen

Any professional performance engine builder will likely tell you the most powerful and important components in an engine are cylinder heads. High-Performance Chevy Small-Block Cylinder Heads shows you how to choose the best cylinder heads for your application. It covers both Gen I and Gen II small-block Chevys, occasionally touching on the Gen III and Gen IV engines. The book taps into some of the best small-block Chevy cylinder head resources this country has to offer to distill valuable information on port design and airflow management.

This book is designed exactly like its predecessor, High-Performance Chevy Small-Block Cams & Valvetrains, in that it starts with the basics and works into more in-depth concepts and variables in an attempt to uncover all those subtle nuances that make power in the small-block Chevy.

111065	38.90
---------------------	-------

High-Performance Automotive Cooling Systems Book

In High-Performance Automotive Cooling Systems, author Dr. John Kershaw explains the basics of a cooling system's operation, examines coolant and radiator options, explains how to manage coolant speed through your engine and why it is important, examines how to manage airflow through your radiator, takes a thorough look at cooling fans, and finally uses all this information in the testing and installation of all these components. Fast-forward to today, and it's easy to forget that C4-C8 Corvettes even have coolant. The temp needle moves to where it is supposed to be and never moves again until you shut the car off. Whether you are a fan of modern performance cars or a fan of more modern performance in vintage cars, this book will help you build a robust cooling.

- Pages: 128
- Format: Paperback
- Illustrations: 349 color photos & illustrations

111228	33.30
---------------------	-------

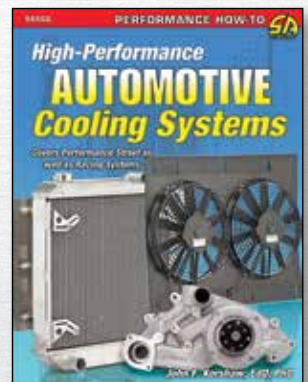

Embroidered Corvette Wear

Custom
Embroidered Corvette
Logo Wear

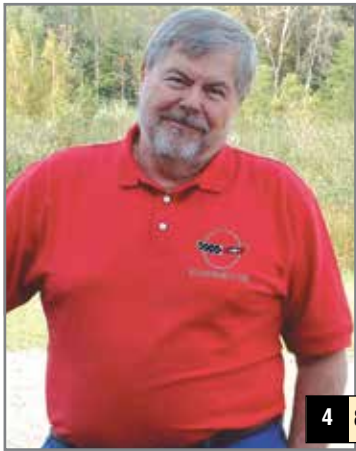

Men's Polo Shirts

Show your spirit with an embroidered polo shirt. Men's heavyweight knit 100% peruvian cotton with knit collar and cuffs. Choose your favorite emblem. Specify size: S, M, L, XL, XXL.

4 84-90



101983 White
102602 Navy
103691 Red
104785 Black

21 91-96



Specify logo

HOW TO ORDER

Example:
103691-XL-4
(Red Polo)-
(Size)-(84-90 Logo)

Note: Allow an extra 7-10 business days for delivery on embroidered items.

6 ZR1



15 40th



18 Collectors Edition



ONLY
\$55.20
EACH



PICK YOUR
EMBLEM



Embroidered Logo T-Shirt

This Gildan T-shirt is 100% preshrunk cotton and is embroidered with your favorite Corvette Logo. Specify size: S, M, L, XL, XXL.

103656	Black	32.40
104870	Gray	32.40
102709	Red	32.40

SIZE
SPECIFY
LOGO

Embroidered Logo Long Sleeve T-Shirt

See Our WEBSITE For More Info.

102341	Black	43.25
104690	Gray	43.25

Denim Shirt with 84-96 Embroidered Logo – See Our Accessory Catalog

See Our WEBSITE
For More Polo Shirts



Grand Sport Shirts or Hat



• Embroidered Logo
Specify size: M, L, XL, XXL.

104772	Polo Shirt (100% Combed Cotton)	49.65
104644	T-Shirt (100% Preshrunk Cotton)	33.15
104492	Grand Sport Hat	33.15

visit us on the web at: www.corvettecentral.com • email us at mail@corvettecentral.com

C4 T-Shirt With Your Car

- Special Order - Not Returnable
- Specify Year When Ordering
- 100% Cotton T-Shirt
- Specify size: S, M, L, XL, XXL.

ONLY
\$38.65
EACH



T-Shirt Color	84-90 Coupe	86-90 Conv.	91-96 Coupe	91-96 Conv.	ZR1
Black	104831	104869	104858	104905	104826 • 104919
Gray	104889	104847	104822	104923	104932 • 104851
Blue	104823	104911	104841	104836	104884 • 104862

• = Specify code from bottom of page



40th Anniversary Polo Shirt

Show your spirit with an embroidered polo shirt. Men's heavyweight knit 100% peruvian cotton with knit collar and cuffs. Choose your favorite emblem. **Specify size: S, M, L, XL, XXL.**

104236..... 49.65

C4 Polo Shirt With Your Car

- Special Order - Not Returnable
- Specify Year When Ordering

Now you can have your 84-96 car embroidered on 100% cotton white or black polo shirt.

Specify color, size, and exterior/interior car color.

Allow an extra 10-14 working days for delivery of embroidered car shirts.

Color Code Chart			
Exterior		Interior	
Black	A	Black	A
Bright Blue	B	Dark Red	B
Red	C	Blue	C
Silver	D	Saddle/Beige	D
White	E	Gray	E
Yellow	F	Bright Red	F
Gray	G	White	G
Bronze	H	Ordering Example: 104678-XL-ME XL Black Polo with a 2 Tone Silver 84-96 Coupe/ Gray Interior	
Dark Red	I		
Green	J		
Turquoise	K		
Charcoal	L		
2 Tone Silver	M		
2 Tone Blue	N		
2 Tone Bronze	O		
Gray/Black	P		
White/Black	Q		

ONLY
\$77.25
EACH

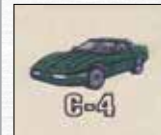

84-90 Coupe
104561 White
104678 Black



86-90 Conv.
104612 White
104742 Black



91-96 Coupe
104560 White
104716 Black



91-96 Convertible
104623 White
104784 Black



90-95 ZR-1
104577 White
104643 Black

C4 Special Edition Polo or Denim Shirt

- Special Order - Not Returnable
- Specify size: S, M, L, XL, XXL.

Polo Shirt with Car:	103148	Gray	60.75
	103147	Black	77.25
	103146	White	77.25
Denim Shirt with Car:	104461	Short Sleeve	66.25
	104318	Long Sleeve	55.20



22



14



15



16



17



18



19



20



21

Specify SIZE
logo

HOW TO ORDER

Example: 103146-XL-16 = (White Polo) - (Size)-(40th Convertible Car)

Customized "Front End or Rear End" Sweatshirt

• Special Order-Not Returnable

Your sweatshirt your way! The front or rear of your favorite Corvette comes embroidered in outline or filled form. Customize this 50/50 heavy blend sweatshirt with your Vette's color and style. Plus, to further customize your sweatshirt, your license plate will be embroidered in the design, as well as the emblem that pertains to your year above the Vette. The Rag Top will even be embroidered in your correct color. **Specify size: S, M, L, XL, XXL.**

Please allow 2 weeks for shipping.



Filled

104837 84-96 Coupe



104875 86-96 Convertible

104903 90-95 ZR1

Front End-
Large embroidery on
front of sweatshirt

ONLY
\$148.95
EACH



Outline

104767 84-96 Convertible



Outline

104744 84-96 Coupe

104783 90-95 ZR1

Rear End-
Large embroidery on
the back of sweatshirt, car
emblem embroidered on
left front chest



Also available with filled in
car design.
104837F-06 Shown

Specify Sweatshirt Color

- 01 Black
- 02 Maroon
- 03 Red
- 04 White
- 05 Yellow/Gold
- 06 Ash Gray
- 07 Heather Gray
- 08 Navy Blue
- 09 Royal Blue



See our website for a
printable Order Form.
Please Fax or Phone
your order in.



ZR1 Filled
Shown

Front Or Rear View Car Jackets

- Special Order-Not Returnable
- Left Chest Logo, Full Back Car
- Filled In Design Embroidery

Specify size:
S, M, L, XL, XXL.

**Please allow 2
weeks for shipping.**

Devon and Jones Player
Jacket, 85% polyester,
15% nylon; pull snap
pockets; split sleeves
for a better fit; inside
zip pocket; storm flap;
wind, water and wrinkle
resistant.

Jackets

	"Front End"		"Rear End"	
84-96	104839	Coupe	104885	Coupe
86-96	104867	Conv.	104890	Conv.
90-95	104910	ZR1	104933	ZR1

ONLY
\$175.50
EACH

Specify Jacket Color:

- 01 Black
- 02 Stone
- 03 Navy

104239



91-96



84-90

Emblem Sweatshirt

Choose your favorite color from our collection of ultra soft cotton poly blend polyester sweatshirts featuring full sized Corvette emblem embroidery across the front. Oversized for a comfortable fit.

Specify size: M, L, XL, XXL.

- 104736 Red 84-90 Emblem
- 104769 Gray 84-90 Emblem
- 104771 Black 84-90 Emblem
- 104602 Red 91-96 Emblem
- 104614 Gray 91-96 Emblem
- 104627 Black 91-96 Emblem
- 104239 40th Anniversary Emblem

ONLY
\$55.20
EACH

Corvette Central Design T-Shirt

This latest Corvette Central custom designed T-shirt will brighten up your casual wardrobe with bold full-color graphics on the back and a small CC logo on the front. Comfortable 100% pre-shrunk cotton.

104265 White..... 16.20

Specify size: L, XL, XXXL.

104001 Gray 16.20

Specify size: M, L, XL, XXL, XXXL.



Exciting As Ever C4 T-Shirt

Specially designed for C4 lovers, these fresh graphics feature 3 popular Corvettes on the back and a classy C4 emblem on the left front. High quality Fruit of the Loom T-shirt is 100% pre-shrunk cotton silkscreened in bright bold colors. Specify size: M, L, XL, XXL.

104392..... 20.50



C4 3 Car Front Print T-Shirt

Gildan black T-Shirt featuring all of the best C4 models screen printed on the front of a soft, 100% preshrunk cotton T-Shirt.

114654 Black 24.40



Vintage Corvette Racing T-Shirt

100% Preshrunk ringspun cotton.
4.3 oz. tee with vintage Corvette
Racing print.

Specify Size: M, L, XL, XXL, XXXL.

112969..... 21.55

Corvette American Legend Since 1953 T-Shirt

• Seafoam Green

Specify size: M, L, XL, XXL.

104827..... 26.55





Aviator Jacket

- Water repellent 100% nylon flight satin outer shell.
- PolyFill insulated lining for extra warmth.
- Antique front zipper closure with storm flap.
- Two inside and two outside secure pockets for your valuables.
- Knit rib collar, cuffs, and waistband.
- Left sleeve utility pocket has zippered closure.
- Left chest and full back is richly embroidered with emblem in color.

Specify size:

S, M, L, XL, XXL, XXXL.

104907 C4.....97.30

C4 Hooded Sweatshirt

Large embroidered emblem on the front. Roomy pocket and drawstring hood make this a great addition to the weekend wardrobe. Golden dry blend 50% Cotton; 50% Polyester. Sizes available: S, M, L, XL, XXL.

114505 Gray 64.85

114519 Red 64.85



Nylon Satin Jacket

84-90

- Embroidered Logo Left Chest and Full Back
- 100% Nylon Shell/100% Polyester Lining
- Snap Front Closures
- 100% Stretch Nylon Knit Collar, Cuffs and Waistband
- Double Needle Construction
- Reinforced Slash Pockets

Specify size: S, M, L, XL, XXL.

104674 84-90 110.35

104687 91-96 110.35

91-96



C4 Stretch Fit Hats

- Embroidered C4 Logo
- 63% Polyester, 34% Cotton, 3% Spandex
- Flex-Fit Style-Extremely Comfortable-Fits Entirely Around Head

S/M fits 6 3/4" - 7 1/4"

L/XL fits 7 3/8" - 7 5/8"

104731 Black S/M

104745 Black L/XL

104675 Red S/M

104697 Red L/XL



C4 Hats

Brushed cotton twill hats with officially licensed logos. Plastic closure.

104537 ••Black

104566 ••Black and

Khaki

104630 ••Blue and Tan

• = Cloth plus brass closure

•• = Velcro closure



Car Protection & Storage

Custom Fit

ALL 84-96 COVERS HAVE MIRROR POCKETS

WARNING

Do not use harsh detergents when washing car covers.

INCLUDES FRONT AND REAR EMBROIDERED LOGOS

Mosom Plus

Best for Outdoor Use

Mosom Plus

Mosom Plus™ is a four layer material. The outer two layers are Spunbond Polypropylene, the middle layer is a special micro-porus film and the inside layer is super-soft fabric. The middle layer is an excellent rain barrier, while allowing for vapors to pass through. The special cotton flock inner layer pampers the most delicate paint finish. It is a great choice for all-around car cover use, suggested for most conditions except extreme sun, snow or ice. Mosom Plus™ is a non-woven material, so in the unlikely event a rip occurs in the material, it will not run.

104803 84-96

ONLY \$214.20 EACH

Best for

Indoor Use

Gray Flannel Lined

- Softest Indoor Protection
 - Brushed Lining Guards Your Corvette's Precious Paint
 - Treated to Resist Rot and Mildew Damage
 - Custom Fit with Mirror Pockets and Front and Rear Elastic Hems
- Traditional Flannel Car Covers are a top choice for C4 Corvette owners who store their car indoors. Heavy Gray Flannel keeps finish clean and protects from minor bumps and scrapes. Features no-scratch tie down grommets.

104005 84-96

ONLY \$232.25 EACH

SILVER GUARD

Best for Outdoor Use

Silverguard Plus™ Car Cover



INCLUDES EMBROIDERED EMBLEM

- Silver-Tech polyester material.
- Fleece Lining
- 150 Denier woven polyester, coated with aluminized polyurethane and acrylic.
- Soft and non-abrasive to clear coat finishes.
- Protects from UV rays.
- Will not absorb water like some perforated covers.
- Nearly waterproof, yet breathable.
- Extremely lightweight and yet extremely protective.
- Grommets for cable lock.
- Snug fit all the way around.

104475 84-96

ONLY \$214.20 EACH

The Lower

Cost Alternative

Trigard

Coverking has comprised Triguard out of three layers and each layer is treated with UV retardant to ensure your Corvette is protected against the sun's rays. The middle layer of polypropylene goes through a melt-blown procedure, which means that it is heated and rolled so that it is water-resistant. The middle layer is then inserted between two layers of Spunbound fabric, which means it is compressed in a way to allow breathability in return preventing mildew and rot build up. Triguard's material is easy to clean, store and even though it is light weight, it will not make your wallet light.

104807 84-96

ONLY \$128.65 EACH

All covers have a scratch-proof grommet built in for the optional safety lock.

NOTE: Antenna holes will have to be cut into covers.

Car Cover Accessories

101017	Car Cover Lock	12.55
104926	Red Nylon C4 Logo Storage Bag	43.00
104931	Black Nylon C4 Logo Storage Bag	43.00

Corvette

14

Central

we accept



• ordering information in front of catalog

NEW
PRODUCT



- Sleek, custom fit for indoor storage and display
- Custom mirror pockets allow cover to lay flat against body
- Flexible ModaStretch™ fabric flexes to show off the curves of your Corvette®
- Includes matching Storage Bag
- Elasticized, hemmed seams in the front and back assure the cover will stay snug. 2 year warranty

114018 Moda Black Stretch Car Cover with C4 Emblem 194.65

84-96 Stormproof Car Covers with Emblem

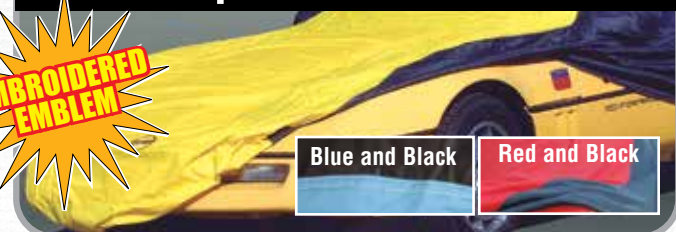

Stormproof material is the most waterproof yet breathable car cover material available. Stormproof car cover material exhibits outstanding sun and U.V. resistance. The micro-fiber base material is soft to the touch and won't scratch a car's paint – yet it rolls up into a very compact package for easy storage. Stormproof is available in 3 colors with Licensed GM Logos.

Stormproof accomplishes the needs of a premium Car Cover material without the coatings which can easily wear off, the treatments which fade over time, and the processing which can be undone the first time it is exposed to water.

Stormproof is immune to this, because it is inherently water resistant. And the fibers have been designed to reflect UV rays, and be immune to the color fading caused by the harsh sun. Stormproof is the only Car Cover material we can suggest for any climate or car cover need – it excels in every area except protection from dings and hail. Stormproof will last for years, and compliment your vehicle with the exciting two-tone designs it is offered in.

104838	Red	289.95	104668	Red and Black	347.10
104852	Black	289.95	104672	Blue and Black	347.10
104877	Gray	289.95	104680	Yellow and Black.....	347.10



Autobody Armor Car Cover

Autobody Armor is made from two outer layers of strong latticed polyester that sandwiches a middle layer of thermoplastic polyurethane. The combination of these three layers bestows your legend with the best water resistance out there and excellent breathability. The Autobody Armor also offers your Corvette UV protection by treating each layer of the cover with UV inhibitors. In addition, similar to its indoor counterpart Satin Stretch, the Autobody Armor is also highly stretchable. It hugs the curved contours of your Corvette. Its silk like softness provides good protection against moisture, dents and scratches while making it easy to handle as well.

114512 84-96

ONLY
\$377.20
EACH



Stretch Satin™ Custom Car Cover

Coverking's Stretch Custom Car Covers are made for vehicles parked indoors (it will fade if exposed to extended sun, and is not water resistant), and for owners who want nothing but the best for their vehicle. Satin Stretch is the SOFTEST fabric available. The material has Lycra fibers for stretch in both directions, mirroring every perfect contour of your vehicle. And the inner liner is the softest fleece you will find specially designed not to rub off on convertible tops. It is available in solid color designs, including Black, Steel Gray, Dark Blue, Yellow and Red. Blind stitching results in invisible seams-this is a HOT car cover.

Specify color:

–01 Black, –03 Red
–04 Dark Blue, –05 Yellow

104729 84-96

ONLY
\$324.70
EACH



102296 Plastic Car Cover with Elastic Band..... 24.95

This clear, 3 mil plastic car cover with elastic band is a temporary cover that will not scratch the surface of your car. It has a patented elastic band on the bottom and will fit to cover any car 12'x 22'.

order lines 800-345-4122 • fax orders 800-635-4108 & 269-426-4108 • product assistance 269-426-3342



Mini Front Nose Mask

**84-90
Shown**

Front End Protection

All nose masks are made of leather grained vinyl with a super soft flannel napped cotton backing to protect against scratches. The mask is easily installed with bendable padded ears and stretch bands. The "Mini Front" mask covers the vulnerable front bumper and lower fender areas.

Mini Front Nose Mask

104021	84-90	Mini Front	82.80
104022	91-96	Mini Front	86.50



Sunderworks Sport Top

- Attaches with suction cups onto each door window.
- Easy to carry in your car-Fold and place the Sport Top back in the included carrying case.
- Made in the USA.

This is a lightweight temporary use top intended to cover the passenger compartment while the car is parked to protect it from the sun, wind, and even a bit of light rain. Made from a high quality smooth black vinyl. Sport Top is reinforced with corrugated plastic panels and fiberglass rod inserts that provide a durable finish that will last for years to come.

604478..... 378.80

84-96 INTERIOR PROTECTION BY



Sunroof Headliner – See Page 157

Cockpit Cover



With Top Down!

The right way to protect your convertible top and rear window from the sun's UV damage and nature's stains when your top is up! It also blocks the sun and reduces interior temperatures. This vinyl cover sits on top of the original top and attaches to existing body hardware. Conveniently folds for compact storage.

104019..... 244.95

Top Hat



With Top Up!

Keep your convertible's interior cool, dry and dust free when your top is down. Good protection from water. Installs in seconds; requires no modification. Made of heavy-duty vinyl.

104040..... 229.95



84-96 Coupe Sunjacket/Sun Shade Cover

Heavy-duty denim backed vinyl and easy to install, the Sunjacket covers all windows and the top of 1984-1996 C4 Corvette coupes. Reduces interior temperatures up to 40 degrees in 90 degree weather. This cover catches under the rear hatch window, and hooks to hood edge and door handles, no cutting or drilling holes required
NOTE: These are now made of an improved material that is a khaki color.

104049..... 254.95

Rain Coat™



When the wind in your face turns into rain drops, be ready for it in seconds. The Rain Coat is easy to handle and installs quickly using tight grip velcro on the windshield header and rear targa sections of your cockpit. Makes a snug and waterproof fit with no alterations to your Car. Double wall construction of black canvas. Folds neatly into storage pouch when not in use. Will hold securely at legal highway speeds.

104017 84-88..... 466.75
104018 89-96..... 466.75

Corvette

16

Central

hours: mon-fri 8:00 am-5:00 pm / sat 10:00 am-1:00 pm • 13550 three oaks rd., sawyer, mi 49125



- Synthetic stretch mesh fabric and heavy-duty elastic trim.
- All black "hidden" hardware.
- Snap and-strap installation.

Novistretch Black Mesh Nose Mask

The exclusive new generation of premium paint protection from the makers of the original stretch-to-fit bras and mirror covers. Novistretch patent pending front-end covers provide quality paint protection with incredible ease of use. The revolutionary material allows air to flow through, providing a clean look to your Corvette's front end while protecting your car's finish from bugs and road grime.

114655 84-96 149.95

Novistretch Black Mesh Mirror Covers

- Made in the USA
- Compact Size
- Washable
- Easy to Install and Remove
- One Pair



108066 52.45

Roll Up Windshield Sun Shade

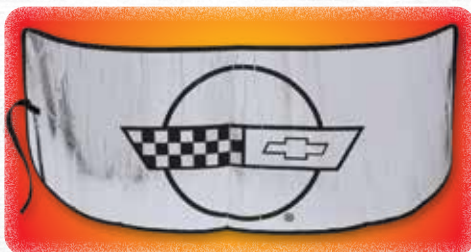

- Reduces Interior Temperatures
- Custom Tailored in the USA for a perfect fit for you C5 Corvette
- Prevents Cracks in your Dash and Interior Fading
- Rolls up and stores easily with a built-in Velcro strap
- Easy to install and easy to maintain

114300 48.20



The Ultimate Insulated Windshield Sunshade

- Block Out the Sun's Heat and Damaging UV Radiation
- Custom Fit for Your Corvette
- Folds into Easily-Stored, Compact Size

104733 84-96 99.95



84-96 Front Nose Guard-Protector

- Protects the Front Bumper of your C4 Corvette
- Mounts to the Front License Plate Upper Screws
- Molded Rubber with Steel Reinforcement

203024 37.90



86-96 Deck Lid Protector

For use when Top is up!

Prevent softtop or hardtop from leaving scratches and unsightly marks on rear deck. Deck Lid Protector is a 2 piece static cling film that cover the area where top comes in contact with rear deck. Available in clear or black.

544030	86-96	Softtop - Clear	33.15
544044	86-96	Softtop - Black	33.15
434025	86-96	Hardtop - Clear	31.00
434130	86-96	Hardtop - Black	31.00



"Travel Buddy" Cup Holder

- Installs in 2 Seconds
- No Messy Tape or Screws
- Can be Used by Driver or Passenger
- Looks Like OEM Option

Finally a drink holder for the passenger side that looks good and works well.

104730 84-96 Black II (Exc. 90-93) (ND) 75.75

License Plates & Frames

Stock License Plate Frames And Screws – See Page 39

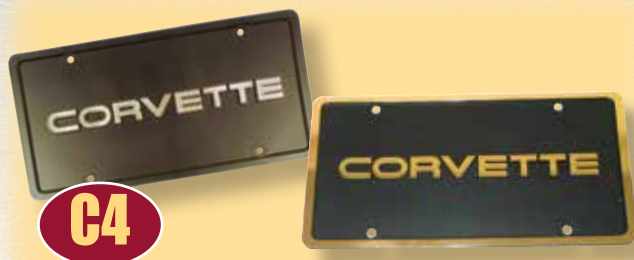

Custom License Plates

License plates are durable black plastic with raised letters and border.

104899	C4 Chrome Letters License Plate w/Black Border	13.00
104925	C4 Chrome Letters License Plate w/Chrome Border ...	13.00
104908	C4 Gold Letters License Plate w/Black Border	12.75
104921	C4 Gold Letters License Plate w/Gold Border	12.75



84-96 License Plate Frame With Car Year

Durable die cast metal frames feature raised Corvette logo and car year. Dull black duracoat frame with silver raised letters. It is best to mount these bezels using 4 screws.

104081	20.75
--------	-------	-------

Ordering Example: 104081-93 = 1993 License Plate Frame

Rear License Plate Plexiglass Cover

This is designed to work with the factory black plastic rear license bezel.



103162	13.30
--------	-------	-------

201024	Chrome License Plate Mount Screws (Set of 4).....	12.25
--------	---------------------------------------------------	-------



84-96 Contoured Clear Front Plate Shield

Follows the contour of your front bumper and keeps your front plate protected and in full view. No modifications necessary — can be installed in minutes.

- Mounts like factory front license plate filler. 2 tabs at the top and uses existing torx head screws at the bottom.

104028	84-90.....	34.60
104029	91-96.....	34.60



91-96 Phantom Frame

- Tail Lamp Louvers To Match – See Page 151

The oversized back-up lights on the 91-96's need Altec's Phantom Frame. This full span frame integrates the recessed area, providing a dramatic look. Molded in tough ABS with no visible fasteners.

204398 (Except ZR1)	70.25
---------------------	-------	-------

Specify Color: -01 Black -02 White -03 Red -04 Silver

Chrome Billet Rear License Plate Frame – See Page 94

Stainless Steel License Plate



- Stainless Steel Plate
- Laser Cut 3D Acrylic Emblem
- 101782 Corvette Word
- 104571 C4 Emblem



Solid Brass License Frame



One piece solid brass cast with engraved designs imprinted in black and red 84-96 logo. License plate screw covers are included.

104111	Chrome	36.00
101908	License Plate Screw Cover Fastener Kit	13.00

Laser License Plate

This laser tag is high impact acrylic with a laser cut, hand inlaid silver mirror design. Expect double and triple takes with the 3-D appearance flashing from this sporty accent!

104373	34.95
102543 Corvette Word	34.95



we accept



• ordering information in front of catalog

Car Care



Dust your car before you put the car cover on. This will help prevent scratches from dust or dirt!



Ragg Topp Convertible Top Cleaner

- Helps new convertible tops maintain their appearance longer
- Renews and extends the life of older tops
- UV protection with Ciba Tinuvin UV blockers
- Micro-Bonding Fluoropolymer Formula
- Contains no Silicone, Freon, or CFC's
- Ozone friendly to meet California Air Quality Standards

102868 Vinyl Top.....45.40
104553 Fabric Top50.80

THE ORIGINAL

Mini Duster & Car Duster

- Durable wooden handle (Car Duster)
- 100% cotton strands
- Special baked-on wax treatment
- Handy carrying case
- "Lifts" dust easily
- Won't scratch paint
- Keeps vehicle looking "just washed"
- Reduce number of washings
- Preserve natural resources

Special

GET Both

101060 Car Duster..... 31.35
101061 Mini Duster 15.55

For Only
101059..... 44.45

Adam's Leather & Interior Cleaner

- Safely Deep Cleans all Leather, Vinyl, and Plastic Interior Surfaces

103868.....15.40

Adam's Leather Conditioner

- Conditions Leather, Vinyl, and Plastic Interior Surfaces

102834 16 oz.....30.85



Special

104954 Adam's Leather & Interior Care Kit....66.35
Includes Cleaner, Conditioner, Brush and Applicator Pads.

111611 Adam's Leather & Interior Cleaning Brush 13.35
102862 Adam's Premium Interior Dressing Applicators (Set of 2) 9.25



Lug Nut And Wheel Cleaning Brush

- Cleans both lug nut and wheel recess with a simple twist of the brush
- Convenient t-handle design (also notched to hang on wash bucket)
- Works on almost any wheel (cleans wheel cavities from 1-3/8 to 2" with lug nuts from 3/4" to 13/16")
- Replaceable foam cleaning head yields scratch-free results
- Includes (1) extra foam cleaning head

104799..... 13.30
103806 Replacement Foam Heads (Set of 3)7.60



Adam's Detailing Visco Clay

- 8 oz.
- Use with Adam's Detail Spray for best results
- Removes contaminants without causing damage
- Geoimpressions - work more effectively, faster, and safe
- Use on paint, glass, wheels, and more
- Safe for even the most delicate clear coat
- 1-80 Gram Viscoelastic Bar
- 1-Geoimpression Tool

104773..... 30.85



Adam's Americana Paste Wax

- 16 oz.
- Adds Unbelievable Depth and Gloss
- Super Easy to Use Paste Car Wax
- America's Favorite Made in the USA Car Wax
- Perfect Balance of Longevity and Enhancement
- Made in the USA

Adam's Premium Carnauba Paste Car Wax protects your clear coat from the elements.

104986.....51.45



Convertible Top Cleaner - See Page 138

Adam's Graphene Ceramic Spray Coating & Detail Spray

Protect all the hard work you put into the finish on your Corvette with this amazing product. Keep that showroom shine!

112533 Spray Coating33.95
112579 Detail Spray15.40



In & Out Spray

Watch your faded and dull trim go from boring to brilliant with a single treatment of one of our all time best products.

An aerosol spray dry to the touch within moments and still capable of restoring your faded and dull plastic, rubber, and vinyl trim to like new condition with just a single spray. Use this amazing product on all the hardest to reach areas, like air conditioning vents, wiper cowl, grilles, and even under the hood to dress your engine compartment.

In & Out Spray wipes easily and cleanly away from surfaces like glass and paint so there's no need to stress about over-spray getting into areas you don't want. One swipe of a plush microfiber towel and the over-spray residue is gone!! There's never been an easier way to dress your trim than In & Out Spray guaranteed to impress you every time you use it.

102606 Aerosol15.40



Invisible Under Carriage Spray

Adam's developed this special product to make your wheel wells and under carriage completely invisible. Spray after a wash and before detailing for best results. You'll love the low-gloss, dark finish that this Invisible Under Carriage Spray leaves behind. Guaranteed to please.

104845 16 oz.13.35

Brilliant Glaze

Adam's Brilliant Glaze takes personal reflection to a new level. This liquid glaze adds depth and clarity to chrome, glass, and paintwork. Brilliant Glaze is a top seller for its extreme ease of use and for its ultra-high gloss results. Product can be used in direct sun and has no dust. Shake well before and during use. Product separates by design. Not for use on oxidized finishes.

102768 Bottle25.70



Detail Spray

This "Best of Show" winner is a favorite at car shows. Use as a waterless wash, a clay bar lubricant, or to enhance the depth and clarity of paint, chrome, plastic, aluminum, and glass. Specially formulated lubricants gently remove dirt, smudges, and grime, leaving surfaces with a smooth, ultra-high gloss finish. Use in the sun or shade, and in hot or cool temperatures.

102284 16 oz.13.35

106802 Gallon46.30

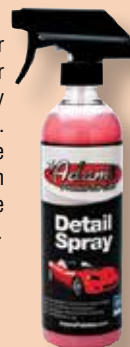

Buttery Wax

Leading the charge in technological advances, Adam's Butter Wax is formulated with a special blend of polymers, resins, and natural Carnauba. Butter Wax contains no cleaners or abrasives, and will not stain plastic or rubber. Always treat an imperfect finish with Clay Bar and Polish before applying Butter Wax.

104685 16 oz.20.55



Adam's Strip Wash

Adam's Strip Wash is a concentrated soap blend that removes any wax and sealant protection as you clean your ride, preparing it for paint correction session with a machine polisher or hand polish, or to start clean with a fresh layer of sealant or wax.

102948 16 oz.15.40



V.R.T. (Vinyl, Rubber, Tire)

Enhance and protect the appearance of plastic, rubber, tires, moldings, dashboards, and door panels. Adam's V.R.T. contains no harmful silicone or alcohol. The thick moisturizing cream applies easily with a sponge and will not leave a greasy film, attract dirt, or harm paint and glass. Added U.V. protection keeps vehicle interiors and exteriors looking and feeling like new.

106824 16 oz.20.55



Car Wash

- New Concentrated Formula produces more suds
- Gentle on all surfaces and pH neutral
- Slickest formula ever, reduces the changes of swirls

102571 16 oz.10.25

106755 Gallon41.15



Adam's All Purpose Cleaner

- Tough On Dirt But Easy On Your Car
- Cleans Wheels, Tires, Engines and More
- Great For Cleaning Up Your Detailing Accessories
- Safely Cleans Your Foam Buffing & Polishing Pads
- 16 Oz.

A degreaser that's guaranteed to be one of your favorite products! Safe, easy and effective for a number of jobs.

10289713.35



104773	Adam's Detailing Visco Clay.....	30.85
102845	Adam's Carpet and Upholstery Cleaner.....	11.30
104806	Adam's Glass Cleaner-16 oz.....	13.35
101723	Applicator Pads (Set of 4).....	11.40
103710	Adam's Super Plush Micro Fiber Towel	9.25
102572	Adam's Waffle Weave Micro Fiber Drying Towel.....	20.55
103893	Microfiber Applicator Pads (Set of 2)	6.15
111611	Adam's Leather & Interior Cleaner Brush	13.35



California Jelly Ultra Water Blade

- Patented T-Bar edge whisks water away
- Ultra-Soft Silicone conforms to curved surfaces
- New flexible handle helps mold to shapes
- Virtually eliminate chamois and towels
- Dries cars, trucks, boats, SUVs in 1/3 the time
- Outperforms all other drying devices
- Eliminates water spotting, fast and efficient. Clean before each use.

101924 11".....17.35
102695 13".....21.55

The Glosser® is the easy waterless way to give your Corvette a last minute quick detail. It contains cleaners and waxes in each 18" x 25" wipe, giving you a clean high gloss finish. Each re-sealable package contains 5 wipes. Keep a pack in your car for anytime, anywhere detailing.

101713..... 14.65



The Glosser®



Adam's Waterless Car Wash

Adam's Waterless Wash is designed to clean the surface of a car that is slightly dirty or dusty without getting out the hose! Adam's Waterless Wash provides for an effective and efficient way to safely clean dirt, grime, and debris from the surface without causing scratching or marring. This formula is best served to provide a means of washing without access to a water supply or in areas that are under water restrictions.

102546 16 Oz.....10.25

PlastX Clear Plastic Cleaner and Polish

Use PlastX on:

- Plastic Headlights
- Plastic Hardtop Windows
- Convertible Windows
- Hard Plexiglass Surfaces
- Scratched CD Surfaces

101958 10 oz. Bottle ... 13.30



Metro Car Vacuums and Dryers

102591	Car Dryer.....	303.40
104805	Sidekick Dryer.....	124.95
104796	Vac-N-Blow.....	177.35
102586	Black Car Vac.....	158.95
103705	Stainless Steel Car Vac.....	147.05

See Our WEBSITE for Photos and More Info

The Absorber® will dry your Corvette faster and easier than chamois or towels. Gentle on all automotive finishes, the Absorber absorbs 3 times faster and holds 50% more water by surface area than a hide chamois. Unharmful by grease or oil it can be machine washed and it resists tearing or shredding. Comes in a plastic storage tube for damp storage. Generous 27" x 17" size.

101664.....20.05



The Absorber®



Genuine Leather Chamois

- Dries streak free and spotless
- Clear coat safe
- 100% cod oil tanned
- 2-1/2 square feet

101074..... 15.40



Cham Easy

A Totally Flexible, Bendable Chamois / Squeegee

The closed cell foam material is totally flexible allowing the Cham Easy to conform to any contour. Get in the grooves, hug the curves, and bend over rises. Soft all over there are no sharp or hard parts to scratch or dent your vehicle. Wonderful for even the most delicate paint jobs.

102836..... 21.15

Meguiar's® Quik Interior Detailer

• Mist and Wipe

Quickly and easily maintains the look and feel of interior plastics, vinyl, leather, rubber, metal. Unlike traditional protectants that leave an artificial greasy feeling, Quik Interior Detailer leaves your interior surfaces looking natural and revitalized.

102485 16 oz. 11.25



Wheel and Tire Cleaners



Adam's Tire and Rubber Cleaner

Adam's Tire and Rubber Cleaner deep cleans tires and removes baked on tire dressing, blooming, and discoloration. It effectively removes oxidation, wax, and polish residue from rubber and plastic trim parts as well.

112617 16 oz. 13.35

Adam's Eco Wheel Cleaner

- Direct-Release to the Environment Approved
- Powerful cleaning capability with a pleasant citrus scent
- Thin formula allows for a wider working area
- Breaks down brake dust, road grime, and dirt
- Safe on painted, powder-coated, anodized, clear coated, and chrome wheels

Adam's Eco Wheel Cleaner is an environmental friendly wheel cleaning solution. It is pH neutral formula that is Direct-Release to the Environment Approved and breaks down road grime and wheel contamination.

111598 16 oz. 13.35



California Micro Fiber Wheel Duster

Micro Fibers effectively trap dust and dirt



- The "fork" easily spreads when pushed on an object for true one-handed convenience
- It "clamps" around the object to clean both sides at the same time
- Can also be used as a conventional duster on any surface
- Easily cleaned to allow repeated use time after time

Use to remove annoying brake dust and much more! Also great for roof racks and automotive grilles and can be washed and re-used hundreds of times.

101948..... 16.10

Tire and Wheel Brush

Get all of the nooks and crannies in your wheels and tires clean with this brush. Soft and natural tampico bristles and angled head design take some of the struggle out of the chore.

101228..... 11.40



Adam's Wheel Cleaner

- Safe on painted, powder coated, clear coated, and chrome wheels
- Thick gel-like viscosity clings to wheels for excellent cleaning power
- Dissolves brake dust, road grime, and dirt
- Color changes to purple as it's working

Adam's Wheel Cleaner is the most high-performance wheel cleaner you've ever tried. It is a pH neutral formula that specifically targets iron and metallic particles left behind by today's modern brakes

111628 16 oz. Bottle 15.40



Forever Black™ Tire Gel

- Black pigmented color
- Water based
- Silicone & oil free
- Environmentally safe
- Does not attract dust
- Fast drying
- Does not sling off tires
- Protects against UV damage

Unlike all other tire dressings on the market, Forever Black is a black pigmented polymer. This environmentally friendly product will restore the faded bronze look of your tires to their original appearance. The hand held applicator eliminates the mess of oversprays. One easy application will protect and restore your tires.

101816 8 oz. 17.70

Magic Guard Wheel Protection

Magic Guard is a Patented Multi-Use Car Care Product that Protects Corvette Wheels, Prevents Rust and Repels Rain!

- **Wheels:** Protects Chrome, Aluminium, Magnesium and all other wheels from brake dust & road grime.
- **Rust Prevention:** Protects bare, coated and plated metals by creating durable, impenetrable barrier.
- **Glass:** Enhances visibility with water beading technology, prevents water spots

114517 4 oz 16.80



Adams 20" Fender Tire and Wheel Well Brush

- Designed to clean your fender linings and tires with ease
- Long handle to reach those hard to reach wheel wells
- Durable premium quality flocked nylon bristles

102915..... 15.40

Exterior Touch Up Paint

Heal the nicks and seal the scratches. Our Exterior Touch Up Paint matches original colors. Includes a brush for precise application. 1 oz. bottle.

Specify Color

331312 29.95

Exterior Color Code Chart – See Page 94



Paint Chip Repair Kit

Finally! A solution for repairing paint chips and scratches. Just apply your color matching touch up paint. Let dry for 2 hours up to 4 days (or longer), and then remove the Blob in 15-30 seconds with the Blob Eliminator leaving



the paint inside the chip or scratch without affecting your original paint. Kit contains Langka PrePaint (2 oz.), Langka The Blob Eliminator (2 oz.), Plastic Card, Langka Paint Sealant (2 oz.) and Fine Tip Brush.

101857 44.30

Clear Coat Paint Restore

This kit will remove scratches once and for all so they never return unlike some products that only fill scratches in with polishes containing wax. Pads and flannel are washable and re-usable!

101895 Kit 16.80



Paints

103029	Metal Trim and Wheel Blackout Paint-Semi Gloss, 15 oz.	17.30
103813	Metal Trim and Wheel Blackout Paint-Gloss, 12 oz.	17.30
	Black finish for stainless, aluminum, and metal trim parts. Perfect for windshield mouldings and aluminum wheels	
103536	Under Car & Wheel Well Reconditioning Low Gloss Black Paint	
	Use with Medium Gloss Black Paint #102012 for contrasting glosses. 12 oz. Aerosol.....	
102012	Underhood Reconditioning & Suspension Medium Gloss Black Paint	14.70
	For the factory look on various underhood and chassis components. 12 oz. Aerosol.....	
101795	Stainless Steel Paint	16.95
	Works great for the look of raw steel, especially on drive shafts and 1/2 shafts. 100% 316L stainless steel pigment. Rust proof. 13 oz. Aerosol.....	
102053	Engine Gloss Black Paint	15.10
	Works great for repainting your air cleaner or any other gloss black items on engine or exhaust where a hi-temp paint is required. 300° heat resistant. Gas and oil resistant.	
101019	Alumi-Blast Paint	15.10
	Restores a new aluminum look to alternators, intake manifolds, transmission housings, etc. Non-smudge formula protects and will not rub off.	
301187	Black Hi-Temp Paint 1200°-Aerosol.....	13.30
102019	Clear Gloss Paint For the Bare Metal.....	16.75
112540	Can-Gun Aerosol Trigger Grip.....	25.75
		3.15

Rust Prevention Magic

Keeps Metal Parts Looking Brand New!

- Dry to the touch
- No Oily Residue Left Behind



All types of metallic surfaces prone to oxidation can benefit from RPM protection. Cast iron, stamped and cast metals, as well as aluminum are some of the common automotive applications. RPM

works great to preserve natural metal drivetrain, suspension, and bare metal components to a like new condition.

112512 8 oz. Container (ND) 176.55



Amazing Shine, Unsurpassed Protection, and Extremely Easy to Use!

- Protects Paint, Glass and Wheels.
- Creates a Super-Slippery Surface.
- Prevents Bugs from Sticking to Bumpers and Windshields.

See our WEBSITE for more information.

101884 16 oz. 27.65



Flitz Polish-Paste

- For Metal, Plastic and Fiberglass

A concentrated cream that is unsurpassed in its ability to clean, polish, deoxidize and protect. Nothing works faster, easier or better.



Use on: Brass, Copper, Chrome, Stainless Steel, Nickel, Bronze, Solid Gold, Aluminum, Anodized Aluminum. Painted Surface, Glass, Plexiglas, Plastic, Fiberglass.

Removes: Tarnish, Rust, Water Stains, Heat Discoloration, Oxidation, Bugs, Tar, Oil, Fingerprints, Tree Sap, Bird Droppings, Black Streaks and Scuff Marks. NOT for Electroplated Finishes.

103726 Paste 5.29 oz. Tube 28.70
102596 Liquid 7.60 oz. Bottle..... 20.05

112503 Mini 2" Flitz Buff Ball 41.05
113512 Large 7" Flitz Buff Ball..... 44.30

Metal Rescue Rust Remover



Metal Rescue is an acid-free, non-hazardous and safe rust-removing liquid. It is water-based, biodegradable, non-toxic and environmentally friendly. No messy acids or creams needed, with Metal Rescue simply soak, check and rinse/dry. Metal Rescue is a clean, safe and easy option for any home improvement enthusiast looking to remove rust from metals.

102894 Gallon 34.95

Plastic Repair Kit – See Page 42

Garage Works

Trim And Weatherstrip Installation Or Removal Tool Set



- 7 Unique Working Ends for Removal, Installation, Prying, and Scraping
- Plastic Material Prevents Damage to Sensitive Surfaces
- Panel Removal Tool for Hard to Reach Spaces and Crevices
- Use the Fastener Remover on Interior or Exterior Trim

102968.....14.05



Clear Protective Masking

Clear protective masking roll, 3" x 300' that is perforated at 6". This clear masking is a temporary protective masking tape used to prevent scratching on multiple areas of the car. You can use this mask during restoration or when driving your vehicle to protect from paint chips and surface scratches. The masking is easy to remove and peels off without leaving a residue on the part.

111200 19.60

101649 Suction Gun Tool 19.00
Use for Transmission or rear end lubricants.



2pc. Race Ramps

FasTrax Camber/Caster Gauge

This great tool is a must for all garages and shops; plus, it can't be beat at the track.

- Includes gauge and wheel mount
- Displays Camber +/-4° / Caster -4° to +12°
- Saves time and tires
- Accurate, rugged and easy-to-use

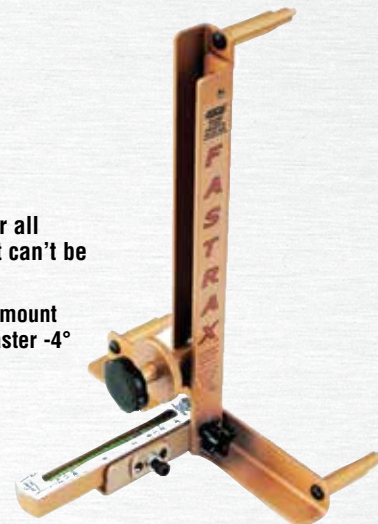

Portable, hands-free alignment can be done

quickly and easily with the FasTrax Adjustable Camber/Caster Gauge. This tool will help you fine tune your alignment for optimal tracking and handling while minimizing alignment headaches.

571105 13" x 17" Wheel (ND) 254.50
575056 17" x 22" Wheel (ND) 332.85



101875 or 101917 Ramps

101907 Roll Ups

These race ramps are unique in their design. They are made for low ground clearance performance vehicles with a gross weight handling of 1200 pounds per ramp or 2400 pounds per set. They are specially designed for the Corvette enthusiast, allowing you to get under your car quickly, safely and without any frustrating hassles. Constructed in one solid piece, Race Ramps will not slide across your garage floor, dig into your asphalt driveway, or scratch or otherwise damage your cement or painted floors. They can be used to raise your car up eight inches. You get all of this in an unbelievable lightweight of 20 pounds a pair. Most ramps can only accommodate a tire width of six to eight inches. Race Ramps are not hollow in the center or made with questionable reinforcements. They are 100% solid on all sides and constructed in one solid piece - giving you the non-skid support that you need. The ramps come complete with straps for easy carrying, and you can also use them to hang the ramps on the wall when you're done.



Wheel Cribs

- 101875 56" Race Ramps, pr. (Lifts car 8", ramp is 12" wide) 317.95 (25.95 Shipping)
- 102493 56" Race Ramps, pr. - 2 piece 356.95 (25.95 Shipping)
- 101917 67" Race Ramps, pr. (Lifts car 10", ramp is 14" wide)..... 426.95 (39.95 Shipping)
- 103664 67" Race Ramps, pr. - 2 piece 494.95 (39.95 Shipping)
- 101907 Roll Ups-Set of 2 205.95 (14.95 Shipping)
- 102565 8" Wheel Cribs - Set of 2 178.95 (16.95 Shipping)
- 104780 10" Wheel Cribs - Set of 2 189.95 (18.95 Shipping)
- 101923 Flat Stoppers - Set of 4 265.95 (14.95 Shipping)

• See our WEBSITE for photos and more info

hours: mon-fri 8:00 am-5:00 pm / sat 10:00 am-1:00 pm • 13550 three oaks rd., sawyer, mi 49125

Corvette

24

Central

Garage - Battery

8 Stage MSX 5.0 Battery Charger



- Fully automatic charging and maintenance in 8 steps maximizes battery life and performance
- Numerous accessories allows using the same charger for multiple batteries
- One charger for the car, motorcycle, lawn mower, snowmobile, sump pump, and tractor
- Water-resistant
- Patented maintenance charge for maximized life and performance
- Recondition of deep discharged batteries
- Patented desulphation that extends the battery life
- No sparks, short-circuit proof and reverse-polarity protected for untroubled usage
- Automatic detection of end-of-life batteries that eliminates surprises

102851	Charger	124.35
103874	Battery Status Indicator	16.80
102971	Cigarette Lighter Adapter Plug	19.45



Priority Start

- Works with Both Top and Side Post Batteries
- Prevents a Dead Battery
- Monitors Voltage
- Senses Drain
- Automatically Disconnects
- Automatically Reconnects

171213..... 123.40



The World's Most Advanced Battery Chargers



Battery Tender® Junior

- 12V @ 750mA / 6V @ 750mA
 - 3-step fully automatic charging (qualification, bulk charge, float)
 - Charges / maintains sealed, maintenance-free, AGM or flooded lead acid batteries.
 - Spark proof even when output leads touch.
 - Reverse Polarity Protection - no charger damage / no battery damage
 - State of charge indicator - 2-color LED
 - 12 ft. output cords
 - 5 Year Warranty
- | | | |
|--------|-----------------------------------|-------|
| 171217 | 12 Volt | 44.95 |
| 171019 | 12 Volt Waterproof..... | 49.95 |
| 173025 | Lead Acid/Lithium Selectable..... | 49.95 |



Battery Tender® Plus

- 12V @ 1.25A / 6V @ 1.25A
 - 4-step fully automatic charging (qualification, bulk, absorption, float)
 - Charges / maintains sealed, maintenance-free, AGM or flooded lead acid batteries.
 - Spark proof even when leads touch.
 - Reverse Polarity Protection - no charger or battery damage.
 - Temperature compensation - Optimal charge voltage in extreme weather
 - 72 hour safety timer protects marginal batteries from further damage.
 - 7 foot output cord.
 - State of charge indicator - 2 LEDs
 - 10 Year Warranty
- | | | |
|--------|---------------|-------|
| 171251 | 12 Volt | 74.95 |
|--------|---------------|-------|

1000 Amp Jump Starter + Portable Charger



- Jump start your car when you need it the most
- Charges your laptop, phone, tablet, gaming devices, camera, and more
- Includes jump pack, adapters, and carry case
- Up to 120A of cranking power.

171012..... 129.95



Battery Tender® 4 Bank Charger

171254 12V..... 239.95

Battery Tender Accessories:

171276	Cigarette Lighter Adapter.....	7.95
171051	25 Ft. Extension Lead Cable	33.95
171066	Case (For Junior or Plus).....	5.95

"A battery tender is a battery charger that is designed to maintain the charge in your battery when the car is stored for an extended period of time. However, it will charge a "dead", but still usable battery if it is used for an extended period of time (12-36 hours)."

Power Plus 75A Battery Tender Charger

- Output: Charging 1.25A; Battery Boost @ 20A; Engine Start Assist @ 75A
- Wireless connectivity to mobile device via Wi-Fi (point to point and network)
- For all size AGM, Gel, Flooded and Lithium (LiFePO4 batteries)
- 5-Year Warranty
- Charger Size: 9.5" x 7" x 5.5"

171022 (ND)..... 199.45



Air Intake

154572	84-89	CrossFire Injection Cleaner Wing Nut/Knob.....	22.10
154545	84	Air Cleaner To Hood Duct Seal, ea.	37.90
154517	84	Air Cleaner Gasket, ea. (Set of 2)	11.10
154532	84	Air Filter Element - AC Delco	INQUIRE
304022	84	A.I.R. Control Valve Hose - To Air Cleaner.....	28.70
154525	85-89	Air Filter Element - AC Delco	25.70
154521	90-96	Air Filter Element (All) - AC Delco.....	36.00
154569	84	Air Cleaner Heat Stove Elbow-Plastic	31.00
154533	85-89	Air Intake Duct	79.95
154515	85-89	Air Intake Housing	154.45
154529	85-89	Air Intake Housing Stud.....	11.10
154522	85-89	Air Intake Duct Front Clamp	5.20
154518	85-93	Air Intake Duct Rear Clamp (Exc. ZR-1)	5.85
304746	92-96	Intake Air Temperature Sensor (IAT)	16.95
154519	85-89	Air Intake Retainer Nut (2 Required)	10.15
154531	85-89	Air Cleaner Cover Screw (3" OL)	10.15
154531	90-96	Air Cleaner Cover Outer Bolt, ea. (3"OL)	10.15
154075	90-96	Air Cleaner Cover Center Bolt, ea. (2 1/4"OL)....	10.80

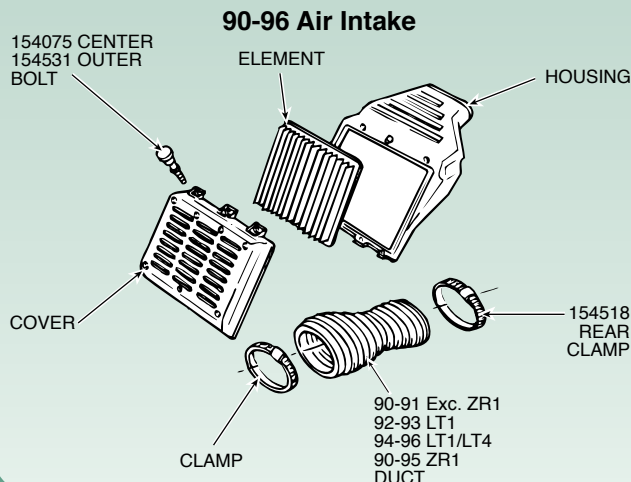

84 Air Cleaner

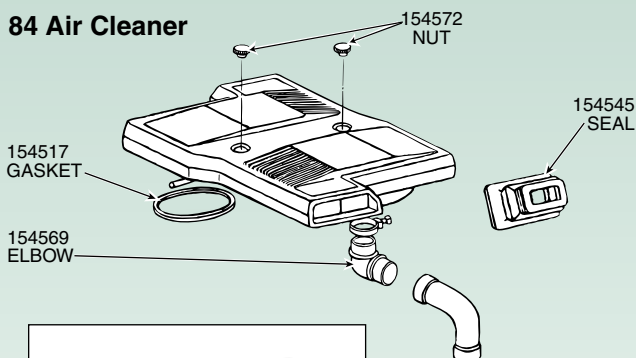

85-89 Air Intake

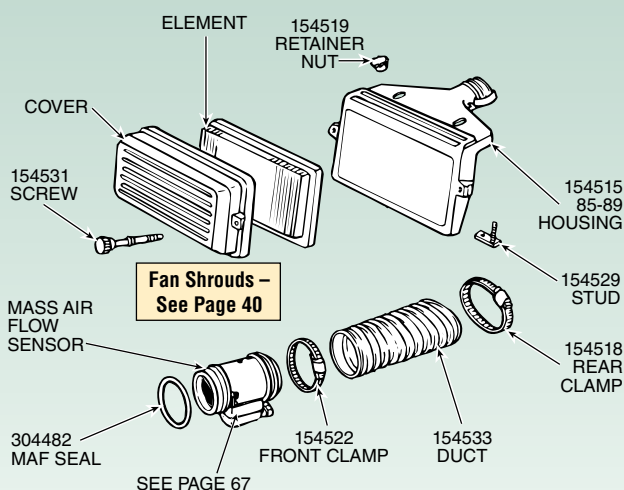

Mass Air Flow Sensors Stock - See Page 107
Hi-Performance - See Page 107
PCV - See Page 69



Replace your power-robbing, cracked throttle body inlet hose with this Power Coupler. Smooth inner surface allows rushing through unobstructed air for MORE HP! Easily-installed performance-friendly, yet economical replacement to your weathered, false code throwing factory hose!

154547	85-89	Power Coupler.....	54.55
• 154017	90-93	Power Coupler.....	64.90
154025	94-96	Front Power Coupler.....	64.90
154570	90-95	ZR1 (ND)	265.95

• = Note: You will have to move your air intake temperature sensor (IAT) located in this duct. Use relocation kit #304710.

Manifold Air (MAT) Intake Air (IAT) Temperature Sensor



Temperature Sensors

304523	85-95	Manifold Air Temperature Sensor (MAT)	33.15
		Switch has a rectangular plug	
664154	85-96	MAT Sensor Connector Plug with Wire.....	13.25
304573	85-91	Manifold Air Temperature Sensor (MAT).....	18.50
		Switch has a mushroom shape plug	
664175	84-96	MAT Sensor Connector Plug with Wire.....	14.45
304523	90-95	ZR-1 Manifold Air Temperature Sensor (MAT).....	33.15
304746	92-96	LT-1 Intake Air Temperature Sensor (IAT) - On Air Intake duct	16.95

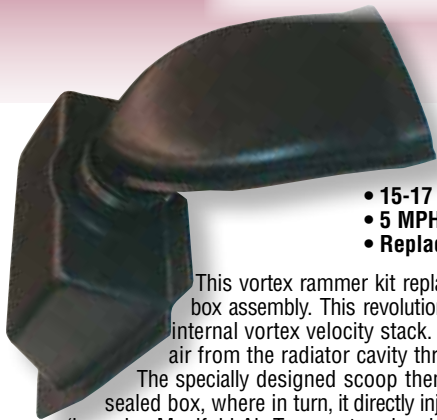

85-96 Vortex Rammer Cold Air System

- 15-17 Horsepower Increase
- 5 MPH & 3.5 Tenths in 1/4 Mile
- Replaces Stock Air Box

This vortex rammer kit replaces the restrictive stock air box assembly. This revolutionary air cleaner contains an internal vortex velocity stack. It obtains cool, pressurized air from the radiator cavity through your modified shroud. The specially designed scoop then forces it into our rammer sealed box, where in turn, it directly injects cold air into your intake.

(Lowering Manifold Air Temperature by almost 20 degrees). The radiator shroud requires a simple cut-out on all installations. Installation hardware and instructions included.

154561	85-89 Black	324.70
154562	90-96 Black (ND)	324.70
154035	Replacement Filter for Vortex Rammer	77.25



LT1, LT4, ZR1 Underhood Cold Air Induction Package

Underhood Cold Air Induction Package for 92-96 LT1 and LT4 Corvettes and 90-95 ZR1's. This new cold air kit can provide a gain of 10 to 20 HP depending upon your application. The kit is constructed from 2-1/2" 304 stainless steel tubing and is black powder coated for a superior appearance. It includes three high-flow re-useable air filters and all necessary hardware for an easy, bolt-on installation. EO #D-187-12

154566	(ND)	449.95
--------	------	--------



Green High Performance Air Filter

• Lifetime Guarantee

Improve performance – go Green! As in Green Filter USA. The flow difference between paper and oiled cotton may not be much when both filters are brand new, but a few hundred miles later it can be significant (as paper loses efficiency once dirty). Green filter's precision pleat geometry traps 20% more contaminants while optimizing airflow into the engine.

154110	85-89	66.95
154141	90-96	69.95
152012	Green Air Filter Recharger and Oil Kit	17.95



MAT Sensor Relocating Kit

Help your MAT sensor keep its cool and gain horsepower!

The MAT sensor's stock location subjects it to a great deal of heat and can cause a loss of power due to incorrect readings. In just 30 minutes, the MAT Sensor Relocating Kit allows you to move the sensor to where it will read cool ambient air temperatures. This is a plug-in kit, no wire cutting. Comes with plug-in harness, plugs, grommet, and wire ties. Full instructions included. This kit includes a bracket to allow you to relocate the sender to a cooler location.

304292	85-91 Rectangular Plug	62.90
304006	85-91 Mushroom Plug	62.90
304710	90-96	58.60



85-96 Performance Modified Air Filter Lid

More Air Flow = More Power

Works with standard air filter — works better with K&N high performance filters! If your Corvette's engine cannot get enough air flow, it cannot make

maximum power, no matter what you do behind the air cleaner. You get a minimum of 40 CFM improvement in flow. Works great on stock engines, but is a necessity on modified, high performance engines. No modification, bolt-on installation.

154568	85-89 Black-Plastic	64.85
154115	90-96 Black-Plastic	59.55

Maximum Air Flow Package

Includes 1-Modified Air Filter lid and 1-K&N Filter. Simple installation, will gain 3-5 Horse power.

154564	85-89	119.10
154511	90-96	140.70

Antenna

164026	88-89	Power Antenna	INQUIRE
164034	90-92	Power Antenna	INQUIRE
164035	93-96	Power Antenna	INQUIRE
164029	84-87	Power Antenna Bezel Nut	16.60
164031	88-96	Power Antenna Bezel on Body (Exc. ZR-1)	11.10
164036	84-92	Power Antenna Relay	29.80
164033	84-96	Antenna Ground Strap	36.95

Stuck Antenna?

If your Power Antenna does not retract all the way, you may be able to use WD40 or cooking oil on the mast to help lubricate, this may help from having to replace the antenna.



164026 88-89
164035 93-96
POWER ANTENNA

Note: During the years 1988-92, GM used both Harada & ACDelco antennas. Harada antennas can be identified by a rubberized sheath around the motor; ACDelco's are without a sheath

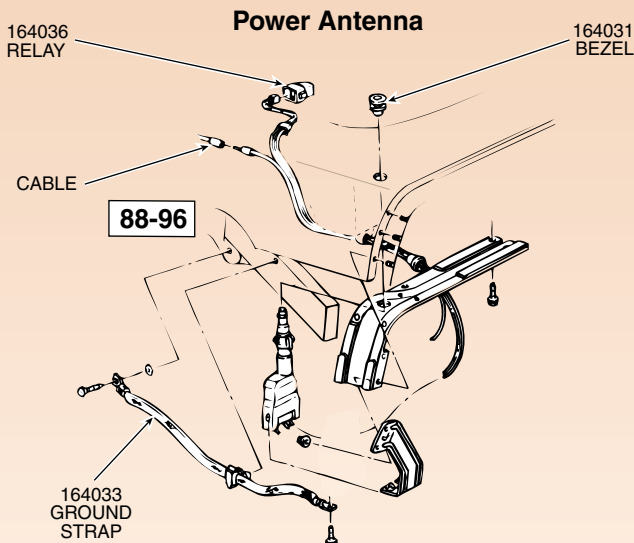

PLEASE NOTE

Electrical components such as power antennas, battery cables, etc. are

NON-RETURNABLE PARTS

Always refer to a factory service manual when diagnosing engine service problems. You can damage electrical components if the proper procedures are not followed. Be sure you are replacing the correct part.



84-87 Power Antenna - Except CB

C4 Corvette Electric Power Antenna Reproduction. Plug and Play with Correct Harness Mast has correct finial and appears "OE". Motor assembly uses modern components and works correctly with low amp and includes a protective boot.

164027..... 169.95



Power Antenna Heat Shield Wrap

Your Corvette's power antenna motor is mounted near the high-heat area of the muffler, often causing premature failure of the motor. Prevent melted wiring inside the motor and accelerated wear with our Antenna Heat Shield. This shield will help you avoid the high cost and headache of antenna replacement due to heat damage! Simple Velcro mount, no need to remove antenna motor.

163004 Heat Shield Wrap..... 27.00



Is your Power Antenna sticky or noisy?
Replace the mast with our Mast Repair Kit.
NOTE: Antenna assembly must be removed from car.



Power Antenna Mast Repair Kit

Most power antenna units are needlessly replaced when a less expensive remedy could cure them. If the motor on your power antenna is still functioning, but your antenna mast is bent or broken, simply install a new mast. Kit includes complete instructions. Please note: masts broken off inside the motor are not replaceable — entire antenna must be replaced.

163077 84-87 (Note: This repair kit is for original GM antennas, it may not work in replacement GM/Delco antennas.) 49.95

164042 88-92 49.95

164037 93-96 64.85





Hide-Away Antenna

For the best AM/FM reception, nothing works better than a 31" vertically mounted antenna mast. Recognizing that application is impossible on some vehicles, our improved amplified antenna is the next best thing. Mounts on the inside top of windshield for best performance. Note radio signals cannot penetrate metal. Do not attempt to hide under the dash. Requires 12 volts.

161128..... 40.20

**How To
"Quick Disconnect
Your Antenna"
Instructional Video**



174241	84-96	Battery Hold Down Clamp	7.60
174249	84-96	Battery Hold Down Bolt	9.95
174237	84-96	Negative Battery Cable (Exc. ZR-1).....	33.15
174239	86-91	Positive Battery Cable-(Exc. ZR-1)- Replacement.....	69.95
174153	92	Positive Battery Cable (Exc. ZR-1).....	42.00
174229	93-96	Positive Battery Cable.....	55.20
173028		Side Mount Battery Terminal Bolt	6.35
174250	84-96	Battery Tray to Frame Bolts (Set of 2)	1.85

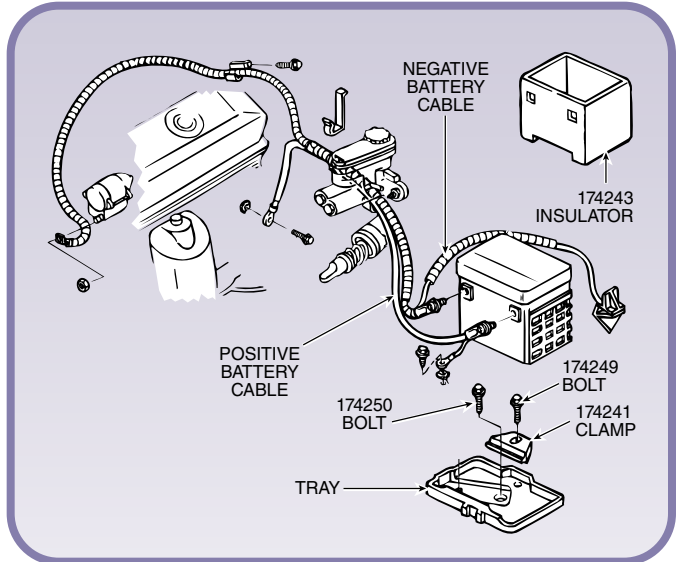

Insulated 5/16 ratcheting wrench allows easy and safe connection and disconnection of battery cables. Easily reversible without turning wrench over makes the job easy and quick.

173024..... 12.95

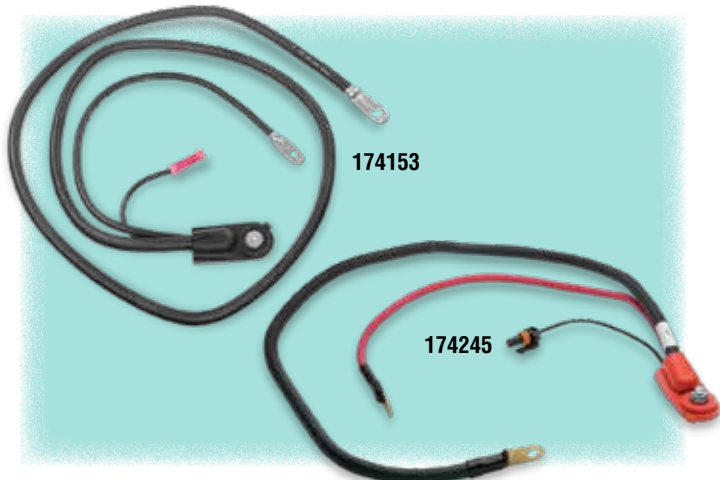

Battery Disconnect Safety Switch - Blade Style



171317 Side Post.....38.15

Battery Switch

NO
DEAD
BATTERIES



Installs in minutes and prevents battery drain. Give the knob a twist and you cut off current at the battery. Remove knob and discourage theft. Switch can be removed to return car to original configuration.

171255 Side Post Battery Switch13.55
173030 Side Post Battery Switch w/Bypass Fuse23.75



Battery Mat

The Battery Mat is a patented absorption and acid-neutralizing material designed for use under any lead acid battery. It helps protect the battery box and the surrounding areas.

171002 8" x 12"..... 11.10

**C4 Corvettes use a Group 75 Battery.
9 3/4" Long x 7" Wide x 7 1/4" High**

How To Replace Your Battery Instructional Video



Or Search "C4 Corvette Cutaway Replace Battery" on YouTube.



Memory Saver

Maintain clock and radio settings
when you disconnect your battery.

Accessory and some ECM functions are kept intact during times when your battery is disconnected. Memory keeper maintains power to prevent loss of pre-programmed settings in the vehicle computer, digital stereos, and keyless entry codes. Note: Not for use on 1997 and newer Corvettes.

174242..... 15.70



The World's Most Advanced Battery Chargers



Battery Tenders, CTEK and Priority Start
- See Page 25



we accept



• ordering information in front of catalog

Brakes



Master Cylinder, Booster and Related

194199	84	Master Cylinder - OEM (ND)	244.95
194600	84	Master Cylinder - Replacement	199.95
194237	85	Master Cylinder	198.60
194520	86-87	Master Cylinder - Reproduction	216.25
194244	88	Master Cylinder - OEM (ND)	249.00
194383	88	Master Cylinder - Replacement	159.95
194206	89-91	Master Cylinder	242.75
194179	89-91	Master Cylinder Cap	INQUIRE
194198	89-91	Master Cylinder Reservoir Cap Diaphragm	14.75
194016	• 92-96	Master Cylinder-3/8" Sensor Port	281.15
194236	•• 92-94	Master Cylinder-12MM Sensor Port	292.00
194284	95	Master Cylinder-with Manual Trans 24MM Sensor Port	231.70
194253	92-96	Master Cylinder Cap w/Diaphragm-GM	13.30
194167	84-91	Master Cylinder Reservoir, ea. (2 Req.)	INQUIRE
194204	84-91	Master Cylinder Reservoir Grommet	7.95

• = 1992-1994 All
1995 Automatic
1996 All

•• = 1995 Automatic
1996 All

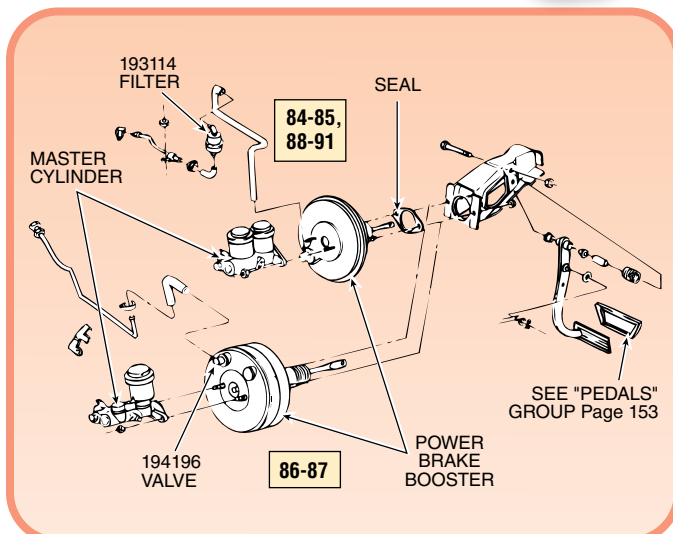

194287	84	Power Brake Booster	INQUIRE
194083	85-91	Power Brake Booster-New Exc. ZR1 (Metal)	195.65
NOTE: 85-91 GM Factory Power Brake Boosters are Plastic			
194342	92-96	Power Brake Booster-Exc. ZR1-Metal Replacement	165.50
194196	84-96	Power Brake Booster Check Valve	36.00
193114	84	Power Brake Booster Vacuum Hose Filter-Replacement	14.40
192077	90-96	Brake Pedal Push Rod Retainer	4.50

Speed Sensors – See Page 162



Master Cylinder Cap - Chrome

• May want to use double stick tape to help secure the cover in place.

194254..... 27.65

"Brake" Warning Switch



Mounts to the C4 Brake Master Cylinder and activates dash "BRAKE" warning light if there is a pressure difference between the front and rear brake system.

194187 84-96 Brake Pressure Warning Switch.....INQUIRE



86-96 Performance Brake Bias Spring

It seems simple and it is! But hundreds of hours of track testing went into the development of this performance part. When installed in place of the stock spring in a master cylinder, your Corvette will have better braking balance. Tests have shown a 20 foot shorter stopping distance when braking from 60-0 mph. This means that you can go deeper into corners on the track and stop faster on the street. Installation instructions included. Order today for better lap times and safer driving.

194266..... 22.10

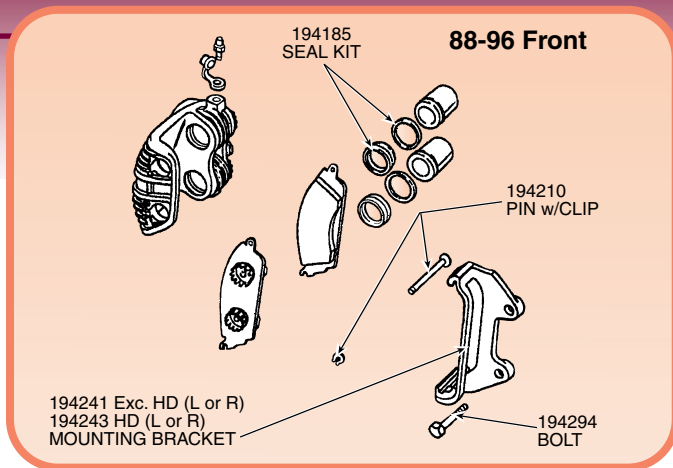
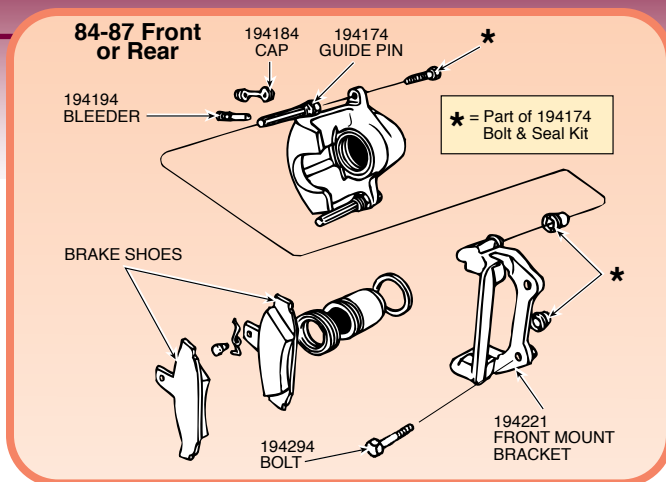

Brake Caliper

194231	84-87 Front Caliper-Rebuilt Exchange (L or R)	77.20
194232	84-87 Rear Caliper-Rebuilt Exchange (L or R)	77.20
194143	88-96 Front Brake Caliper w/Heavy Duty Brakes Rebuilt Exchange (L or R)	110.45
194286	88-96 Front Brake Caliper Exc HD-Rebuilt Exchange (L or R)	72.05
194114	88-96 Rear Brake Caliper-Rebuilt Exchange (L or R)	128.70
The above product will have a 85.00- (110.00 HD) core charge added to it if your core is not received before the time of order.		
194195	84-87 • Front Caliper Seal/Repair Kit, ea.	13.35
194185	88-96 • Front Caliper Seal/Repair Kit, ea.	11.10
194175	84-87 • Rear Caliper Seal/Repair Kit, ea.	16.60
194307	88-96 • Rear Caliper Seal/Repair Kit, ea.	19.95
• = Does one brake caliper.		
194211	84 Front Caliper Mount Bracket (Used Reconditioned)(ND)	59.50
194221	85-87 Front Caliper Mount Bracket, ea. (U/R) (ND)	53.00
194202	85-87 Rear Caliper Mount Bracket, ea. (U/R) (ND)	53.00
194230	84 Rear Caliper Mount Bracket (Used Reconditioned)(ND)	59.50
194241	88-94 Front Caliper Mount Bracket, (Exc. HD) (U/R) (ND)	49.65
194243	88-96 Front Caliper Mount Bracket, w/HD (L or R)-(U/R) (ND)	124.40
194238	88-96 Rear Caliper Mount Bracket, ea. (U/R) (ND)	53.00
194294	85-96 Front Brake Caliper Mounting Bolt (Set of 4)	15.60
194308	85-96 Rear Brake Caliper Mounting Bolt (Set of 4)	11.85
584024	84 Rear Caliper/Park Brake Mount Plate (L or R) (Used) (ND)	154.45
584198	85-87 Rear Caliper/Park Brake Mount Plate (L or R) (Used) (ND)	154.45
584045	88-96 Rear Caliper Mount Support (L or R) (U/R) (ND)	46.45
194194	84-96 Caliper Bleeder (Set of 2)	6.15
194184	84-96 Caliper Bleeder Cap, ea.	10.80
194174	84-87 Caliper Guide Pin, Front & Rear, (Set of 2)	16.20
194210	88-96 Front Caliper Guide Pin, ea. (Includes 2 Pins with Clips and Retainers)	15.55
194265	88-96 Rear Caliper Guide Pin and Seal Kit (8 pcs.)	28.10

1996's all used the 13" HD Front Rotors

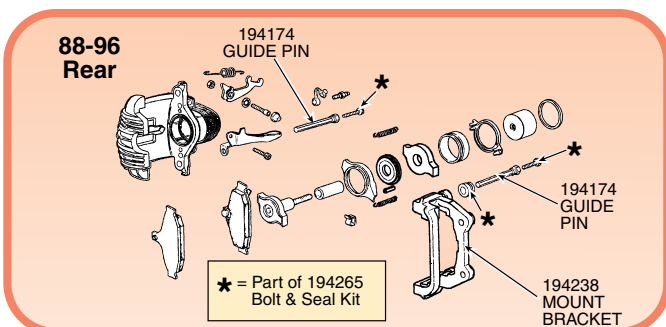

U/R = Used-Reconditioned Original Part



Complete Brake Overhaul Kit

Replacing all four brake calipers on your Corvette? This kit includes all necessary parts for minimum down time as well as insuring all faulty components are replaced to restore your braking system to its original condition.

- 4 Rebuilt calipers
- 4 Brake hoses, rubber
- 8 Premium disc brake pads (car set)

194267	84-87	Brake Overhaul Kit	411.95
194093	88-92	Brake Overhaul Kit (EXC HD)	514.95
194368	88-92	• Brake Overhaul Kit with HD	587.05
194011	93	Brake Overhaul Kit (EXC HD)	520.10
194023	94-95	Brake Overhaul Kit (EXC HD)	538.65

The above product will have a 185.00 (• = 310.00) core charge added to it if your core is not received before the time of order.

Powder Coated Brake Caliper Set



- 4 Rebuilt Calipers

194295	84-87	Red (\$175.00 Core Charge)	456.15
194109	88-95	Red (\$249.00 Core Charge)	587.05



Brake Hoses

194142	84-87	Set	91.50
194125	88-92	Set	98.80
194248	93	Set	102.95
194289	94-96	Set	119.15

Brake Hose Set (Includes 4 Hoses w/Clips and Washers)

194172	84-87	Brake Hose, Front, ea. (2 Req.)	19.45
194183	84-87	Brake Hose, Rear, ea. (2 Req.)	22.70
194192	88-92	Brake Hose, Front (L or R)	18.35
194228	88-92	Brake Hose, Rear (L or R)	27.65
194258	93	Brake Hose, Front, ea. (2 Req.)	16.00
194155	94-96	Brake Hose, Front (L or R)	25.70
194156	93-96	Brake Hose, Rear, ea. (2 Req.)	32.40
194160	84-96	Brake Hose Fitting Bolt (Set of 2)	9.00
194218	84-96	Brake Hose Copper Washer (Set of 4)	5.90
193045	84-96	Brake Hose Retainer Clips (Set of 4)	7.20
192316	53-96	Brake Hose Retainer Clip-Stainless Steel- (Set of 4)	6.35

Brake Lines

194281	84-85	Brake Line Set-Steel	263.70
194288	84-85	Brake Line Set-Stainless Steel	296.80
194102	86	Brake Line Set-Steel (9 pc.) w/1/4" Return Line	323.60
194118	86	Brake Line Set-Stainless Steel (9 pc.) w/1/4" Return Line	356.10
194020	87	Brake Line Set-Steel (8 pc.)	263.70
194139	87	Brake Line Set-Stainless Steel (8 pc.)	296.80
194129	88-91	Brake Line Set-Steel (9 pc.) w/1/4" Return Line	263.70
194140	88-91	Brake Line Set-Stainless Steel (9 pc.)	296.80
194152	92-93	Brake Line Set-Steel (8 pc.) w/1/4" Return Line	307.85
194149	92-93	Brake Line Set-Stainless Steel (8 pc.) (ND)	345.30
194302	94	Brake Line Set-Steel	263.70
194379	94	Brake Line Set-Stainless Steel	296.80
194077	96	Brake Line Set-Steel	263.70

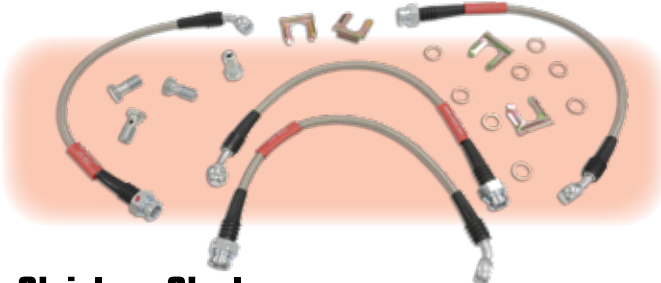

Stainless Steel Braided Brake Hoses

- Dot Approved
- Quality Stainless Steel Braided Hose
- Race-Proven
- Street Legal
- Harder Brake Pedal

Kit includes 4 hoses and 4 crush washers.

194181	84-87	Set of 4	173.00
194191	88-93	Set of 4	173.00
194151	94-96	Set of 4	173.00

"GET A GRIP ON YOUR BRAKES!"

- Race Appearance
- Heat Resistant
- Shorter Stopping Distances
- Direct Bolt-on

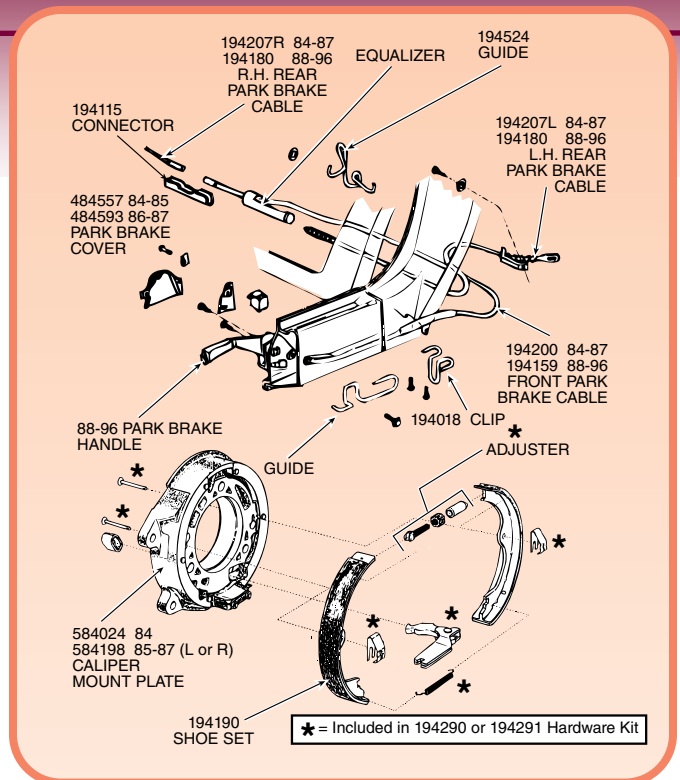

484557	84-85	Parking Brake Handle Cover ★Specify Color★	60.60
484593	86-87	Parking Brake Handle Cover ★Specify Color★	60.60
344184	84-93	Parking Brake Handle Cover Screws	5.15



Parking Brake

194200	84-87	Front Parking Brake Cable	25.70
194159	88-96	Front Parking Brake Cable	40.80
194018	84-96	Front Parking Brake Cable Guide Retainer Clip	10.25
194524	88-96	Front Parking Brake Cable Retainer Guide	7.20
194207	84-87	Rear Parking Brake Cable (L or R)	26.95
194180	88-96	Rear Parking Brake Cable, ea. (2 Req.)	29.25
194115	84-96	Parking Brake Cable Connector, ea.	7.60
194291	84-87	Parking Brake Hardware Kit	102.95
194290	84-87	Parking Brake Spring and Pin Hardware Kit	24.70
Kit includes everything except levers; 4-springs, 4-pins, 2-Adjusters, and 4-Retainer Clips.			
194190	84-87	Parking Brake Shoes (Set of 4)	43.30



Brake Pads

Premium asbestos free semi-metallic brake pads, an excellent replacement pad for the driver wanting an O.C. quality asbestos free semi-automatic pad or wishing to upgrade from present organic brake pads.



194229	84-87	Brake Pads, Front, Axle Set	25.70
194201	84-87	Brake Pads, Rear, Axle Set	30.85
194193	84-87	Front & Rear Brake Pad Car Set ★CC Special★ ..	41.95
194219	88-96	Brake Pads, Front, Axle Set	33.15
194209	88-96	Brake Pads, Rear, Axle Set	27.65
194161	88-96	Front & Rear Brake Pad Car Set ★Special★	57.70



Hawk Brake Pads

Simply the best brake pads available anywhere in the world. Hawk Brake offers many lines of unique pad compositions to suit normal street to super speedway driving applications.

HPS - High Performance Street material. Hawk Brake pads produce extremely low dust, high friction, are rotor friendly and silent running. Improved performance over OEM brake pads.

194088	84-87	Front Set	134.95
194067	88-96	Front Set	181.95
194074	84-96	Rear Set	135.95
194135	84-87	Front & Rear Set	255.00
194122	88-96	Front & Rear Set	318.25

HP Plus - High Performance Street material PLUS race worthy. Very high torque and rotor friendly for the serious street driver. Can also be used for club events or schools.

194050	84-87	Front Set	198.95
194015	88-96	Front Set	215.95
194036	84-96	Rear Set	187.95
194112	84-87	Front & Rear Set	357.15
194107	88-96	Front & Rear Set	378.80

Ceramic - Performance Ceramic brake pads feature a fade resistant, linear friction profile that allows your ABS Brake system to work more effectively. Quiet, clean, safe and fast stopping.

194092	88-96	Front Set	195.95
194103	84-96	Rear Set	143.95
194147	88-96	Front & Rear Set	313.85



Brake Rotors



574576	84-87	Front Brake Rotor, ea. 11.5" OD	55.20
574596	88-95	Front Brake Rotor (Exc. HD), ea. 12" OD	55.20
574597	88-96	Front Brake Rotor 88-95 HD, 96 All (L or R) 13" OD	88.30
584084	84-87	Rear Brake Rotor, ea. 11.5" OD	44.15
584107	88-96	Rear Brake Rotor, ea. 12" OD	55.20
194162	84-87	Front Brake Rotor & Pad Set ★CC Special★	125.80
194173	84-87	Rear Brake Rotor & Pad Set ★CC Special★	104.85

POWERSTOP EXTREME PERFORMANCE BRAKE SYSTEMS



Slotted And Cross Drilled Rotor with Brake Pad Set



PowerStop brake kits include a complete set of cross-drilled and slotted rotors and high performance Evolution ceramic pads. They make it simple by matching the pads and rotors for a big brake feel without the big price. The PowerStop brake kit offers more pad bite than other leading brands without noise and dust. If you need a fast, easy and affordable solution for better braking, then you need the Power Stop brake kit. Don't just stop...PowerStop!

194282	84-87	Daily Driver	360.70
194137	88-95	Exc. HD Z23 Daily Driver	411.95
194320	88-96	HD Z23 Daily Driver	474.65
194280	84-87	With Hawk Brake Pads	579.00
194132	88-95	Exc. HD Z26 Street Warrior	514.95
194283	88-96	HD Z26 Street Warrior	638.55

Z23 Evolution Sport

Drivers looking for a performance upgrade for their daily driver. Drilled and Slotted Rotors with Ceramic Brake pads.

Z26 Street Warrior

High-Horsepower Corvettes with increased power and output modifications. Drilled and Slotted Rotors with High Carbon-Fiber Ceramic Brake pads.



Brake Pad Bed Instructions

1. After installing new brake pads, make 6 to 10 stops from approximately 30-35 mph applying moderate pressure.
2. Make an additional 2-3 hard stops from approximately 40-45 mph.
3. DO NOT DRAG BRAKES!
4. Allow 15 minutes for brake system to cool down.
5. After step 4 your new pads are ready for use.

1996's all used the 13" HD Front Rotors



we accept



• ordering information in front of catalog



Front Superlite 6R Brake Kit with Drilled & Slotted Rotor

• 6 Piston Caliper

194425	84-87	12.88" Rotor (ND)	1,947.95
194411	84-87	14" Rotor (ND)	2,118.95
194410	88-96	(ND)	1,947.95



Wilwood forged narrow Superlite Big Brake brake kits upgrade your C4 Corvette with increased brake capacity and complimentary style. They are compatible with OE master cylinder output and ABS functions.

These brake kits feature the extremely durable and efficient body design of their forged narrow radial mount powder coated calipers. You can choose black or red caliper color.

Front Superlite 6R Brake Kit with Slotted Rotor

• 6 Piston Caliper

194512	84-87	(ND)	1,947.95
194313	88-96	(ND)	1,947.95



Don't just replace - upgrade to generate big stopping power with Wilwood forged narrow Superlite Big Brake front brake kit.

Colors Available:
01 - Black; 02 = Red

Direct Fit - Stock Replacement

Rear Superlite 4R Brake with Drilled & Slotted Rotor

• 4 Piston Caliper

•194382	84-87	(ND)	1,947.95
194380	88-96	(ND)	2,077.95



Rear Superlite 4R Brake Kit with Slotted Rotor

• 4 Piston Caliper

•194508	84-87	(ND)	1,947.95
194130	88-96	(ND)	1,952.95



• = Uses Stock Parking Brake

Brake Caliper Paint

This paint is a 900° F, chemical resistant coating which provides excellent corrosion, brake dust, salt and water resistance. 11 oz. aerosol.

193211	Red	16.95
191037	Black	16.95
195081	Yellow	16.95
192297	Silver	16.95

Wilwood Hi-Temp° 570 Racing Brake Fluid

Wilwood's specially formulated High-Temp° 570 Racing Brake Fluid has a minimum 570° F dry boiling point to withstand the severe heat requirements of automotive racing. Hi-Temp° 570's low viscosity allows easy bleeding of your brake system, eliminating aeration of the brake fluid caused by foaming due to excessive pumping of the pedal.

191069	12 oz.	14.50
--------	--------	-------

GM/Delco Dot 3 Brake & Clutch Fluid

GM Delco Supreme II Brake Fluid is recommended for all vehicles that require DOT 3 brake fluid. It contains enhanced corrosion inhibitors to prevent premature wear, and retains its boiling point properties longer than conventional DOT 3 brake fluids. It is also compatible with disc and drum brake systems. Cannot be shipped by air or overseas.

191064	16 oz.	11.15
--------	--------	-------

GM/Delco Dot 4 Brake & Clutch Fluid

• Lubricates Seals • Extends Seal Life • Resists Air Entrapment
• Minimizes Friction

534342	16 oz.	22.20
--------	--------	-------

Adjustable Brake Proportioning Valve

Fine tune your braking system with the ultimate front to rear brake pressure control valve. Features:

- Competition proven
- Billet aluminum construction
- Anti-corrosive brass internals
- Highest pressure reduction available
- 60% reduction over the full pressure range
- Sure grip knob for fine tuned adjustment
- 3/16" tube adapters included



191039	49.95
--------	-------

POR-15 Caliper Painting Kit

POR-15's Caliper Painting Kit can help dress up cast iron or aluminum disk brake calipers. The kit comes with everything you need, including a durable paint coating that will stand up to just about anything.

192253	Black
192289	Blue
192301	Silver
192377	Yellow
192420	Red



ONLY
\$39.95 (ND)
KIT



HELPER

Anti-lock brake Corvettes (1986 and newer) cannot use silicone fluid. The higher viscosity silicone fluid will damage the brake controller.

How to Choose the Right Brake Pads for Your Corvette

Written by Danny Kellermeyer/DJ Racing

Good brake pads are a necessity for all vehicles. Trying to determine what you need for your driving application can be difficult, and the more money you spend doesn't mean it is the best selection for your Corvette.

What Are Brake Pads, and How Do They Affect Corvette Performance?

Brake pads are what stop your car. The pads are in the caliper and are touching the spinning metal rotor, so when the brake pedal is pressed, the caliper closes to clamp the rotor and slow or stop the car. This causes friction (and heat) at every stop. The rotors are designed with vanes inside the rotor sides to vent and dissipate the heat produced.

The pad material (pad compound) changes to give different characteristics for your driving needs. Organic, ceramic, or semi-metallic compounds are used. So, what do you need? The first question is, what are you expecting from your brakes? Are they being used for street driving, performance driving, auto crossing, or full road racing?

First, determine how your Corvette is going to be used. Are you street driving only, or are you doing a combination of street and auto crossing? How you will be using your car and the proper pad choice will give you the best stopping power and the best life of the pad.

The Best Corvette Brake Pads for Street Driving

Let's first talk about street driving. Street pads (or street compounds) give you good stopping power with low noise and little dust on the wheels. Organic and ceramic pads have been very popular for production and service. These compounds do not damage rotors and provide smooth and even friction during braking. Ceramic pads are also clean and produce less dust as they wear. Organics pads offer the advantage of lower cost. Ceramic street pads can operate in a heat range from 100-600°.

The Best Corvette Brake Pads for Autocrossing

Using your Corvette for auto crossing or Track day events requires more than organic, and ceramic compounds can offer. The stopping power of the organic and ceramic pads starts to fade as continuous heat generation is created. Autocross/trackpads have a great initial response, great modulation characteristics as well as greater stopping power. They will produce light noise levels, medium dust levels, and can operate in a higher temperature range (200-900°). These pads will usually cost a little more but are also more conducive to repeated stopping power.

The Best Corvette Brake Pads for Road Racing

Road racing events place the brake pads under extreme conditions. These pads are not designed to be quiet. They are designed for continuous stopping power and are required to take the heat over and over again with little brake fade. Road racing pads have an excellent initial response, excellent modulation, excellent stopping power but will exhibit high noise levels as well as high dust levels. They can operate and maintain high torque capability under extreme heat (400-1400°).

How to Measure Corvette Brake Pad Performance

The friction against the brake rotor surface (i.e., coefficient of friction) is measured in terms of Mu. If no friction is present, it is measured as a Zero. While full friction, which stops movement, is equal to 1.

The Mu factor will change with brake pad temperature. The pad compound will determine how quickly it will ramp in to stop your Corvette as well as how fast it will drop off (or fade) at higher temperatures. The Chart from Hawk Performance (Figure 6) describes the relationship of Mu change to temperature conditions. Street pads (Performance Ceramic) will usually operate in the 300 ° range. Auto crossing (HP+) will operate approximately in the 500° area. Full racing (DTC70) will operate in the 800° range and can spike up to 1300°.

The Bottom Line: It's All About Brake Pad Compounds

Do a little research to find out what compound you are buying. This will give you what you need for your Corvette, whether it is low dust, quiet operation, or full out repeatable stopping. When asking your Corvette to drive in different applications, it will be a give and take when it comes to dust or brake fades.

POWERSTOP
EXTREME PERFORMANCE BRAKE SYSTEMS



Cross Drilled and Slotted Brake Rotors

• Set of 2

PowerStop drilled and slotted rotors give you the advantages of both drilled holes for cooling and slots to sweep away gas and dust. PowerStop rotors use only the finest blanks and feature G3000 grade castings from the best foundries. All drilled and slotted rotors (except for hub rotor assemblies) are silver zinc plated to resist rust. The drilled and slotted design is our most popular performance rotor for street and day track applications.

194270	84-87	Front Brake Rotors	173.00
194271	84-87	Rear Brake Rotors	164.75
194329	88-95	Front 12" Exc. HD Brake Rotors	164.75
194306	88-96	Front Brake Rotors 13"	278.05
194311	88-96	Rear Brake Rotors	154.45

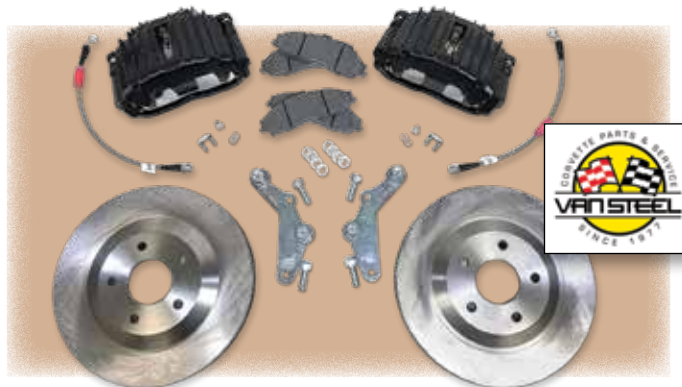

C4 Front Upgrade w/C5 Brakes

Bolt on Brake performance upgrade packages for the C4 generation Corvette. Includes: C5 twin-piston front brake calipers, Hawk HPS high performance brake pads, VBP 13" front sport brake rotors which are 11% lighter than the OEM 13" rotor, D.O.T. approved stainless steel braided brake hoses, mounting brackets, hardware and installation instructions.

This kit works best with any 85-96 Corvette that is fitted with the following wheels: 94-96 Corvette "A-Mold", 17" x 9.5" wheels. (These wheels were original equipment on 94-95 ZR-1's 1996 Grand Sport and Special Edition Corvettes.) For Corvettes that are equipped with other wheels, you must check measurements to ensure proper clearance before installation.

194123	84-87	C5 Front Brake Upgrade Kit (ND).....	1,165.10
194296	88-96	C5 Front Brake Upgrade Kit (ND).....	1,188.20

Speed Bleeder® Brake Bleeder Valves

Simplify brake bleeding with Speed Bleeders®. Brake bleeding becomes a one person task when

you permanently replace your original bleeders with Speed Bleeders®. A corrosion resistant stainless steel check ball and a patented tread sealing system prevent air from being pulled back into the system during bleeding. Zinc plated steel.

194277	84-87	Pair	17.90
194279	88-96	Pair	16.60



Power Stop Track Day Brake Rotors with Pads Kit



Drivers who participate in "Track-Days" or "High Performance Driving Events (HPDE)" rely on their brakes and know the value of having brakes that are up to the task of Track use. High-Carbon metallurgy provides the highest coefficient of friction when used with the Power Stop "Track Day" brake pads. High carbon rotors have been used for years in competitive racing due to their resistance to thermal distortion and cracking. Precision drilling holes are strategically placed to avoid high stress areas and provide extra cooling by drawing air through the rotor. The rounded slots work to keep dust and debris off of the braking surface for better pad to rotor contact. All these features combined create the best brake rotors for your favorite Track Day event.

194072 88-96 Exc. HD (12" Rotors) 411.95
194116 88-96 w/HD (12 & 13" Rotors) 463.45



EradiSpeed Plus Rotors

EradiSpeed+ Plus rotors are still a direct OEM replacement, but the "plus" indicated rotors that are of a two-piece design. An EradiSpeed+ hat is CNC machined from billet or forged aluminum and anodized black. The hats and rotors are joined by the same hardware used in Indy cars. With a two-piece design, EradiSpeed+ units provide a welcome reduction in total rotor weight.

194063 88-96 Front Standard (12"), Pair 695.00
194017 88-96 Front Heavy Duty (13"), Pair 745.95
194110 88-96 Front Extreme+ (14"), Pair 2,812.50
194084 88-96 Rear All (12"), Pair 745.95

EradiSpeed-Plus-Two indicates 2-piece rotors which are larger than stock and include all necessary brackets and hardware to move the stock rotors outward to accommodate the OEM calipers. The result is increased performance by increased leverage of the larger rotor. EradiSpeed+2 rotors work with OEM C4 wheels. Eradi-Speed+2 for the C4 only apply to the REAR and increase the rotor diameter from 12" to 13".

194314 88-96 Rear (13"), Pair (ND) 745.95

Drilled or Slotted?

Slotted rotors do not improve any heat transfer. However, the slots can improve brake output by removing gas and dust that is trapped between the pad and rotor. This gas and dust reduces the friction force by preventing the pad from fully contacting the rotor. Given the choice between drill holes and slots, the drill holes will give you better braking power over slots for normal city/highway driving. This is why factory Corvette rotors are drilled, not slotted. However, for track racing (high speed stops), slotted rotors are the better choice.



Power Bleeder™

If you do any brake work on your Corvette, power bleeding is faster and more efficient than vacuum bleeding. This Power Brake Bleeder forces clean brake fluid through the system, quickly driving out all the air.

191119 84-91 (ND) 99.30
194131 92-96 (ND) 68.90

Brake Bleeder Bottle

- Drain back fitting
- Magnet on side of bottle for mounting

191106 27.00



Mityvac Brake Bleeder And Vacuum Test Kit

- Vacuum Testing
- Brake Bleeding
- Fluid Transfer

Bleeds brakes, test Vacuum Gauges, transfers fluid and more. 360 degree rotating gauge head displays inches Hg and kpa. Complete range of adapters and hoses included.

192087 70.65

Bumpers

84-90 Shown

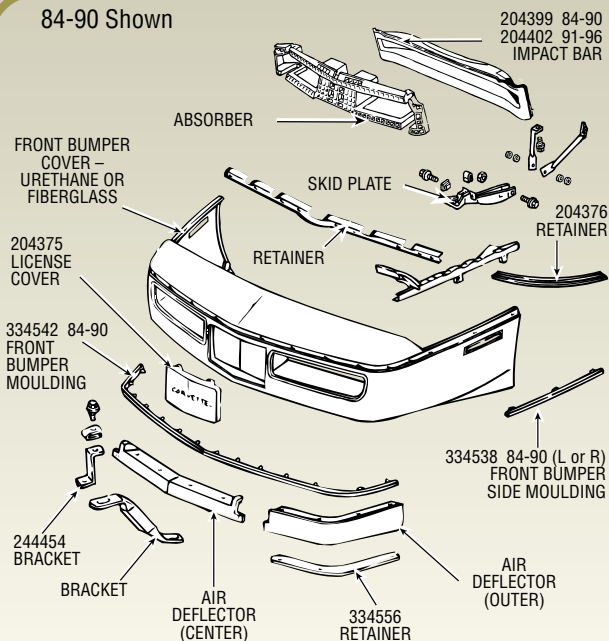

+144393 84-90 TruFlex Fiberglass Front Bumper 715.85



+144399 91-96 TruFlex Fiberglass Front Bumper 808.40

91-96 Front Bumper

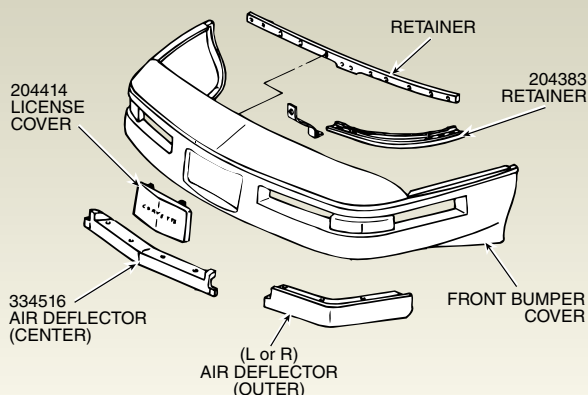

Front Air Deflector

334579	84-90	Front Air Deflector Set (3 pcs.)	
		★CC Special★	62.95
244454	84-90	Upper Center Front Air Deflector Brace	11.10
244469	84-96	Front Spoiler/Air Deflector Center Retainer	24.85
334556	84-90	Air Deflector Outer Retainer, ea.	24.85
204389	84-90	Front Deflector Mount Bolt & Nut Kit (26 pcs.)	15.40
334508	91-96	Front Air Deflector Set (3 pcs.)	
		★CC Special★	64.85
204394	91-96	Front Deflector Mount Bolt & Nut Kit (28 pcs.)	22.10

Custom Front Spoilers — See Page 102

Front

204399	84-90	Front Impact Bar	462.50
204405	84-96	Front Bumper Impact Bar Aluminum Shim	10.15
204375	84-90	Front License Plate Cover - Paint to Match	159.95
204376	84-90	Front Outer Bumper Cover/Spoiler Retainer	24.95
334542	84-90	Front Bumper Moulding (Exc. 35th)	99.95
334538	84-90	Front Bumper Moulding, Side (L or R) (Exc. 35th)	66.25
+204402	91-96	Front Impact Bar (17.00 Packing Charge)	462.50
204383	91-96	Front Outer Bumper Cover/Spoiler Retainer	25.45
204414	91-96	• Front License Plate Cover	159.95
204404	84-96	Front License Plate Cover Lower Mounting Screws	1.70
344257	84-90	License Plate Mount Screws-Black Slotted (Set of 4)	3.95
344028	91-96	License Plate Mount Screws-Torx (2 pcs.)	3.35
		• = Customer must paint to match	
		+ = Truck Ship	

Forever Black Moulding Reconditioning Kit — See Page 97



Bonding Adhesive & Filler

Fiber Glue adheres and bonds to fiberglass, SMC, BMC, FIMN, FRP, Graphite and other types of composites. Adhesives come with hardener.

143202 Fiber Glue - Quart 66.10
Cannot be shipped by air.



we accept



• ordering information in front of catalog

84-90 Rear Bumper (Exc. ZR-1)

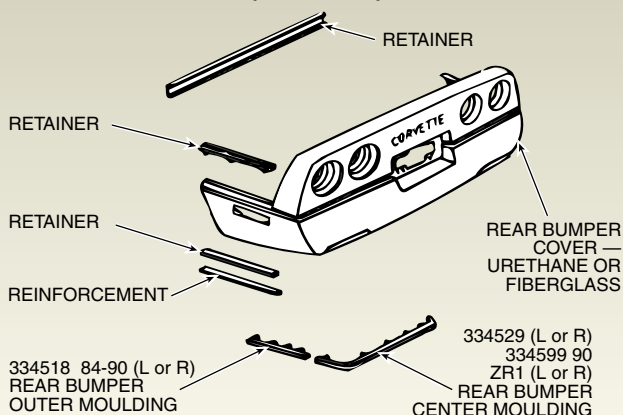

Updates or Custom Bumpers — See Page 106



+144398 84-90 TruFlex Fiberglass Rear Bumper..... 721.40

Body Mouldings - See Page 92



91-96 Rear Bumper

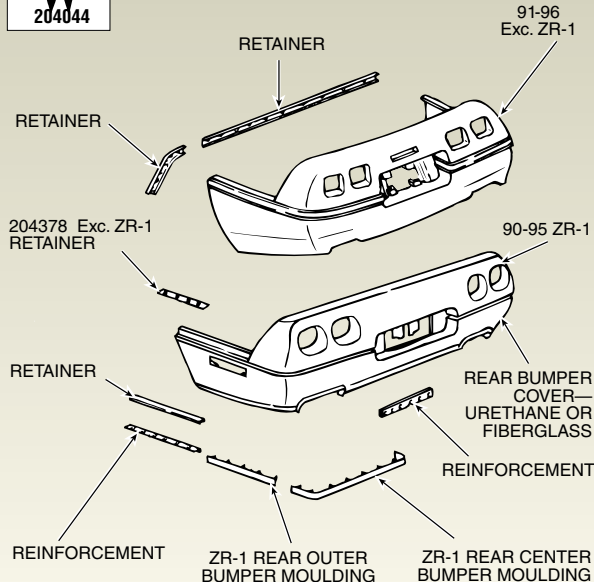

+144394 91-96 EZee-fit Fiberglass Rear Bumper (Exc. ZR-1) ..896.45
Bumper Has Recessed "CORVETTE"
Letters Above License Area

Fiberglass vs. Urethane: Which one to choose?

Fiberglass bumpers are a solid material and therefore need to be fitted to the body. Sanding and filling the bumper, and in some cases the body, will result in perfectly matched body lines between the bumper and the body. Fiberglass bumpers do not have the ability to absorb even minor impacts without breaking the surface. However, Corvette Central now offers **TruFlex** and **EZee-fit bumpers**, which are constructed of fiberglass and a revolutionary new resin which makes them 70% more flexible than standard fiberglass bumpers. After fitting, **TruFlex** and **EZee-fit bumpers** can be painted without adding a flex agent to the paint. This means that exact paint matches are easier to achieve. It is normal for these parts to have chips, scratches, and even minor cracks when received. This is considered to be normal and not a reason for part replacement.

Urethane bumpers were originally installed on Corvettes at the factory. They will absorb low speed impacts without bumper damage but they have a marginal fit and are subject to warping over time. Bumper to body fit is adequate but cannot be precisely fit like TruFlex bumpers. Color matches on urethane bumpers may be more difficult because a flex agent must be added to the paint, resulting in color shifts.

Rear

334529	84-90	Rear Center Bumper Mouldings- Exc. ZR1 (L or R)	60.75
334599	90	ZR1 Rear Center Bumper Mouldings (L or R)	76.20
334518	84-90	Rear Bumper Side Moulding - Exc. 35th (L or R)	55.20
204381R	84-90	Right Rear Bumper Cover Reinforcement — Lower, Outer	27.05
204044	84-96	Rear Bumper-Plastic Retainer Rivet, Set of 5	9.75
344041	84-96	Front or Rear Bumper Retainer Plastic Nut.....	2.55

+ = Ships Truck Freight



344257 Shown

License Plate Mount Screws — Correct Black Color

344257	84-90	Black Slotted (Set of 4)	3.95
344028	91-96	Torx (4 pcs.)	3.35



When installing Genuine TruFlex bumpers, and you don't have your old bumper cover retainers, there is an alternative solution. Genuine TruFlex bumpers have mounting flanges that are of substantial size and thickness to allow the use of bolts, nuts and flat washers (stainless steel is best) through the factory mounting holes in place of the original retainer strips.

Console



Center Compartment

234299	84-89	Center Compartment Door Includes Lamp and Harness ★Specify Color★.....	154.45
		-14 Black, -85 Saddle (84-87), -87 Graphite	
		-88 Gray (84-87), -90 Red	
234292	90-96	Center Compartment Door (Black)-Includes glove box light and wire. Does not include hinge.....	231.70
234360	84-89	Center Compartment Door Latch Striker.....	15.40
504399	84-94	Center Console Compartment Lock w/Key.....	36.75
664477	84-95	Console Lid Light Bulb w/ Mercury Switch.....	18.75
344166	84-96	Center Compartment Door Hinge Screws (Set of 5).....	6.20
344177	84-96	Center Compartment Door Housing Screws (Set of 6).....	6.20
344179	84-96	Center Compartment Door Screws (Set of 9)	7.45

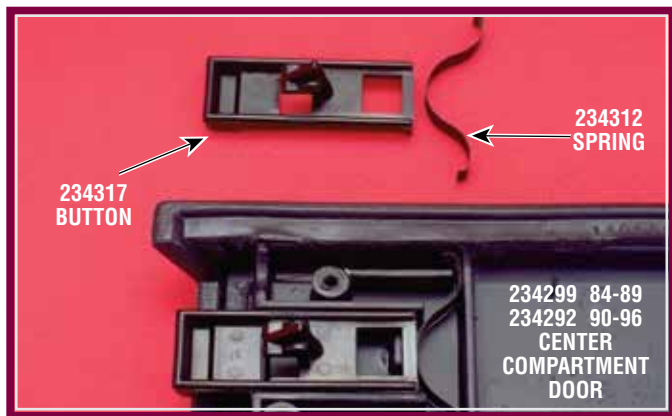

84-96 Console Lid Button Or Spring

Improved console lid spring lasts longer than stock spring and is available as a replacement for the weak factory piece. This part is unavailable from GM unless you order the entire lid assembly.

234317	Button	10.15
234312	Spring	8.85
234040	Button and Spring Kit.....	18.00



on Facebook?
Become a Corvette Central
Fan for exclusive news,
specials, and photos!



484474 84-87 •Console Side Trim Panels, pr.338.50
Carpet Not Included-
• Specify Color - See Color Code Chart on Page 120



234319	84-89	Automatic Shift Indicator Dial	24.30
234362	90-93	Automatic Shift Indicator Dial	24.30
234302	94-95	Automatic Shift Indicator Dial	24.30
234366	96	Automatic Shift Indicator Dial	24.30
234329	84-89	Automatic Shifter Dial Pointer.....	15.40
234300	90-96	Automatic Shift Pattern Pointer.....	11.40
665010	84-96	Automatic Transmission Shift Indicator Light Socket & Pigtail Repair Kit.....	22.10
234357	84-91	Ashtray (with Retainer double snuffer)	19.45
234304	92-96	Ashtray (no retainer, single snuffer)	17.30
234354	84-96	Ashtray Door to Console Rivet/Bushing (Set of 2) ..	6.10
234146	84-96	Ashtray Door Bumper (2 Piece Set).....	5.20
234291	84-96	Console Cup Holder Liner-Each.....	11.40
233015	84-96	Lighter w/Element	10.00
234290	84-96	Lighter Housing In Dash	INQUIRE
234358	90-96	Ashtray Door Spring	6.50

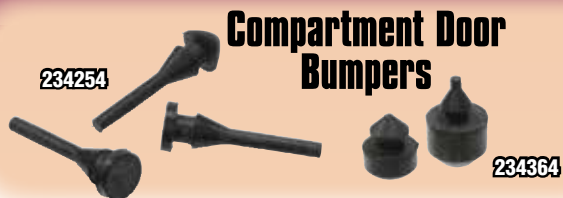

Compartment Door Bumpers

- Includes front and rear door bumper

We have found some 1984-89's may use 2 flat head bumpers; some may use 1 round and 1 flat. This set will work for either C4 application.

234254 84-89 Center Console Door Bumpers..... 6.50
234364 90-96 Center Console Door Bumpers..... 5.20

- Small Bumper to Front of Door
- Large Bumper to Rear of Door

84-96 Leather Shift Boots



234178 84-89 Automatic Shifter Boot, Black Leather.....33.15
234301 90-96 Automatic Shifter Boot, Black Leather.....33.15
234198 84-85 Manual w/OD on Console, Shifter Boot, Black Leather.....55.20
234276 85L-88 Manual w/OD on Shift Knob, Shifter Boot, Black Leather.....55.20
234369 89 6-Speed Shifter Boot, Black Leather.....49.95
234296 90-96 6-Speed Shifter Boot, Black Leather.....54.55



Now you can buy an inexpensive black leather replacement shift boot as original, or replace your factory shift boot with an interior color leather shift boot, and presto! You have a color-coordinated interior.

234038 84-89 Automatic Shifter Boot (**Specify Color**).....71.40
234337 90-96 Automatic Shifter Boot (**Specify Color**).....83.30
234037 84-85 Manual w/OD on Console, Shifter Boot (**Specify Color**).....81.15
234039 85L-88 Manual w/OD on Shift Knob, Shifter Boot (**Specify Color**).....83.30
234336 89-96 6-Speed Shifter Boot (**Specify Color**).....83.30



234365 84-96 Shifter Boot Screw and Nut Installation Kit..... 7.35

84-85 Measures 3 3/4" x 8 5/8"
85L-88 Shift Boot Measures 3 3/4" x 7 1/2"

84-89 Shifter Console Plates

Black molded plastic shifter console plate with the correct black satin finish.

- Ashtray Door is sold separately



234315 84-89 Auto Shift Console Plate - Exc. Power Seat .132.45
234331 84-89 Auto Shift Console Plate w/ Power Seat ...132.45
234271 84-85E 4+3 Manual Shifter Console Plate - w/Power Seat.....198.60
234128 84-85E 4+3 Manual Shifter Console Plate - Exc Power Seat.....198.60
234025 85L-88 4+3 Manual Shifter Console Plate - w/Power Seat.....198.60
234237 85L-88 4+3 Manual Shifter Console Plate - Exc. Power Seat.....198.60

1985 late production (second design) through 1988 C4 Corvettes with the 4+3 manual transmission have the overdrive switch on the shifter knob.

Shifter Console Plates

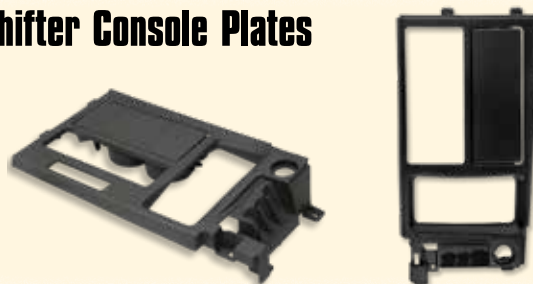

234297 90-91 Shifter Console Plate w/Automatic Trans... 99.95
234311 90-91 Shifter Console Plate w/6 -Speed Trans .. 143.45
234330 92-93 Shifter Console Plate w/Automatic Trans.....149.95
234327 92-93 Shifter Console Plate w/6-Speed Trans 165.50
234332 94-96 Shifter Console Plate w/Automatic Trans 123.55
234328 94-96 Shifter Console plate w/6-Speed Trans 161.15



89-96 6-Speed Lower Rubber Shifter Boot

234316.....44.15



Shifter Knobs - See Page 160





484510 POWER SEAT CONTROL LIGHT COVER, PAIR

484510 90-91 Power Seat Control Light Cover in Console, pr. 17.70



Plastic Anchor Nut

343081 (Set of 4) 4.60

Leather Center Arm Rest



Provides a soft armrest, matches interior color. Specify Color

134025	84-89	103.85
134203	90-96	93.80

Leather Center Arm Rest

With Embroidered Logo



Your console serves as the centerpiece of your interior, so dress it up with one of these hot, new console upgrades! Our Leather Console Cushions create a customized look. 1" foam leather padding with tone-on-tone embroidery simply wraps around the console lid for a factory fit. The Pattern and materials match the seats. The top surface is leather, the sides are vinyl. Specify Color.

134127	84-89	Specify Color	142.80
134144	90-96	Specify Color	143.85



"Information Center" Cover Plates

Add Corvette Flair to your 84-96 Dash!

Add extra Corvette flair to your 1990-1996 dash! Transparent smoked gray plexiglass cover plate pressure fits into the "information center" in your center dash area to add a Corvette touch to your interior. The display information, like "Service Engine Soon," can still be easily seen behind the Corvette emblems.

254209	84-89	44.95
254211	90-96	44.95



Plastex Plastic Repair Kit

Anyone who owns a Corvette knows that parts break. But while metal and fiberglass are generally easy to mend, repairing plastic can cause a lot of pain. Plastic is often sun-baked to a brittle consistency, which makes it unworkable. Most of the time plastic parts are replaced, but that doesn't have to be the case anymore. Plastex has created a new plastic-repair kit that not only allows you to fix cracked and damaged parts, but also re-create parts with missing pieces. The Plastex kit is available in three different colors of plastic powder material (white, black, and clear), the trigger material, applicators, quick release pads, and even fiberglass fabric for repairs requiring structural support. For cracked areas, repairs can be made in a matter of minutes, with plastic hardening taking two to three minutes. Best of all, the new Plastex material is tougher than the surrounding plastic.

102713	Black (High strength and heat resistant)
103854	White (Best adhesion for general repair)
104948	Clear (Transparent for general repair)



"Travel Buddy" Cup Holder - See Page 17



we accept



• ordering information in front of catalog

Radiators



Stock Radiator

- 244510 84-89 Radiator (Stock) INQUIRE
244507 90-96 Radiator (Stock)..... 216.25



Direct Fit Aluminum Radiator

- *244491 84-89 • Direct Fit Aluminum Radiator 884.95

*Note: First design AC Condensers used on 84 and early 85 will have to be upgraded to allow clearance for the thicker radiator.

- 244492 90-96 • Direct Fit Aluminum Radiator - Auto 884.95

- 244025 90-96 • Direct Fit Aluminum Radiator - Manual 784.95

- 244129 90-96 • Direct Fit Aluminum Radiator

with Engine Oil Cooler 884.95

• = These aluminum radiators feature two rows of 1" tubes and press formed end tanks. This doubles the cooling capacity of the original single row units. This design eliminates failures due to cracked plastic end tanks and/or gasket leaks. Due to the thicker core, the upper rubber insulators must be trimmed to allow installation. Detailed instructions are included. They include the auto trans cooling line connections. These will have to be plugged when using in a manual transmission car.

- 244516 90-96 Radiator Drain Cock-Plastic
(84-89 Replacement) 7.60
244165 86-89 Low Coolant Level Switch-In Radiator 36.00
664491 86-89 Coolant Level Warning Switch Connector 34.00



90-96 Radiator With Fan Kit • 2780 CFM

- 244525 • Auto 1,189.30
244119 • Manual 1,135.20
244236 • EOC 1,189.30
244115 Fan Kit Only-For Direct Fit Double Row
Aluminum Radiators 519.95
• = Double Row

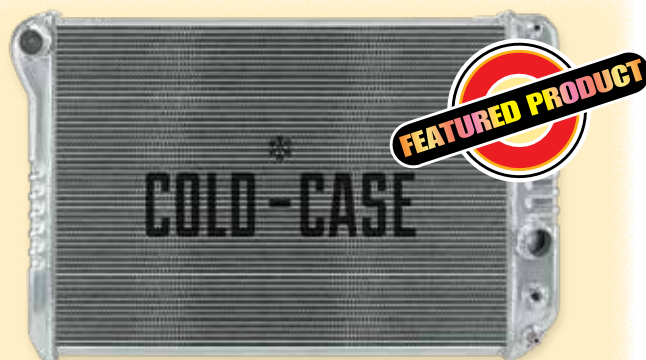

Cold Case Performance Radiator

- Lifetime Warranty • 100% Tig Welded
• 30 Day Cool Guarantee • 2 Oversized Cooling Rows, Single Flow
• Correct OEM Fitment • OEM Style Polished Stamped Tanks

- 244000 84-89 Aluminum Radiator 464.50
244102 90-96 Aluminum Radiator 464.50



84-89 Single Radiator Fan Upgrade

- Fits Stock or Direct Fit Radiators

Now you can upgrade the factory 1700 cfm with this high performance 2360 cfm fan. Fan comes with direct fit adapter plate, ready to bolt on and the best part is, no cutting or splicing wires. Now supplying this fan with a harness matching plug!

- 244527 289.95

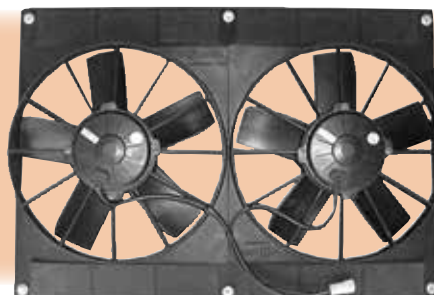

- 244136 90-96 Dual Fan Add-On Direct Fit Radiator 519.99
(For Factory/Single Row Radiators)

NOTE: The AC Evaporator Can must be relocated. This kit is for use with single row factory radiators or high performance aluminum radiators.

84-95 Low Temp Fan Switch

- Lowers Engine Coolant Temperature
- Maximizes Engine Performance



The stock C4 Corvette cooling system runs inherently hot. CC has the solution to this annoying problem. CC offers electric cooling fan switches in four different temperature ranges. The switches will turn on the main fan, auxiliary fan or both at a lower temperature. Lower coolant temperatures will maximize engine performance and reduce engine wear.

244455	200° On/185° Off	36.95
244198	190° On/175° Off	36.95

High Performance Radiator Coolant - Gallon

- Premixed 50/50
- Meets GM Performance Specifications

241411..... 33.95



Stock Fan Switches - See Page 67



HELPER
WHO'S IN CONTROL?

'84 and later Corvettes have a variety of cooling fans and fan control configurations. Here's how they shake out.

84 Corvette - The main cooling fan is controlled by a brass cooling fan switch identical to above switches. It's located on the passenger side cylinder head between spark plugs six and eight. Remove the factory connector by squeezing and pulling at the same time. Remove the factory switch and replace it with above switches. Fan on @ 238°, Fan off @ 201°.

85 Corvette - The main cooling fan is controlled by the ECM. If equipped with an optional auxiliary cooling fan (B4P), the fan is controlled by a brass cooling fan switch identical to above switches. It's located on the passenger side cylinder head between spark plugs six and eight. Above switches is required if the car has the B4P option. Fan on @ 226°, Fan off @ 35 MPH.

86-89 Corvette - The main cooling fan is controlled by the ECM. If equipped with an optional auxiliary cooling fan (B4P), the fan is controlled by a brass cooling fan switch identical to above switches. It's located on the driver side cylinder head between spark plugs one and three. Above switches is required if the car has the B4P option.

90-95 Corvette - The primary and secondary cooling fans are controlled by the ECM/PCM. The switch is installed in the driver side cylinder head between spark plugs one and three. A small 3/8" water jacket plug must be removed with a piece of 5/16" square tube. The switch replaces the plug. Above switches fan switch harness and switch is required.

90-93 Corvette - Primary fan on @ 226°. Secondary fan on above 235° and primary fan on for more than 2 seconds. Both fans off at 45 MPH and coolant temp below 226°.

94 Corvette - Primary fan on @ 219°. Secondary fan on above 228° and primary fan on for more than 2 seconds. Both fans off @ 45 MPH A/C pressure below 248 PSI and coolant temp below 226°.

95-96 Corvette - Both fans on at 226° half of full rotational speed (low speed)

Engine Cooling Fan Relay



84-87



**A GREAT IDEA
TO HAVE A SPARE!**

244409	84	Engine Cooling Fan Relay	26.75
244487	85-87	Enging Cooling Fan Relay	20.50
454559	87-96	Radiator Cooling Fan Relay	28.10
664003	87-96	Cooling Fan Relay Plug with Wires	44.15
244508	95-96	5 Pin Cooling Fan Relay	20.50
344040	84-91	Cooling Fan Relay Mount Push-in Pins (Set of 2)	3.25



Manually Operable Fan Switch Make the switch to cool driving!
Relax in traffic! This switch enables you to kick on your cooling fan(s) at will. Includes complete instructions and hardware for Corvettes with main and/or auxiliary cooling fans. Switch can be used with dual or single fans.
244502 84-93 (Also can be used on 90-95 ZR-1) 25.95
244503 94-95 22.10



244412	84-96	Coolant Recovery Reservoir Tank Cap	9.85
--------	-------	-------------------------------------	------



**Radiator Coolant
Recovery/Expansion
Overflow Reservoir
Tank Bottle**

244422	Tank	33.15
242124	84-89 Expansion Tank to Radiator Hose	11.85
243023	84-89 Expansion Tank to Radiator Hose Clamps	2.95



244450



244482

244482	84-96	Coolant Reservoir Cap Chrome Cover	12.95
244463	90-96	Radiator Surge Fill Tank w/Sensor	99.30
244425	84	Radiator Pressure/Filler Cap	17.70
244450	85-90	Radiator Pressure/Filler Cap	12.35
244425	91-96	Expansion/Surge Tank Filler Cap	17.70
244504	90-96	Radiator Surge Tank Inlet Hose	25.70

84-89 Engine Cooling

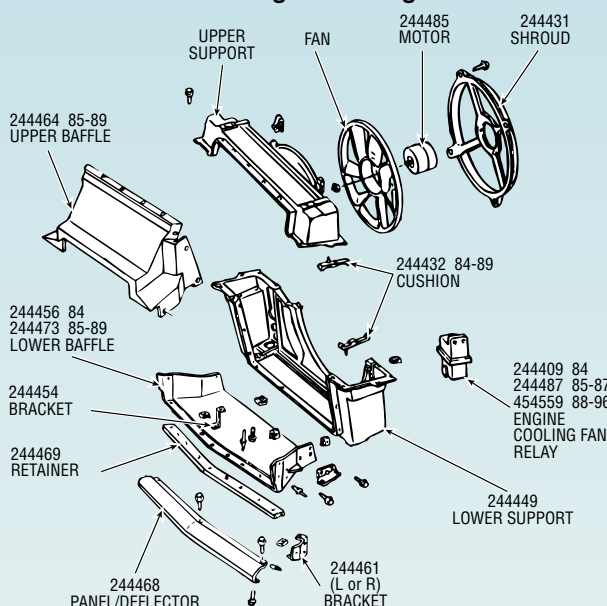

Radiator Mounting, Shrouds and Related

244432	84-89 Radiator Mount Cushion-Upper & Lower-Polyurethane (4 Piece Set)	27.65
244537	90-96 Upper and Lower Radiator Mount Cushion-Polyurethane (Set of 4)	38.65
244425	84-96 Radiator Cap (84, 91-96)	17.70
244450	85-90 Radiator Cap	12.35
244431	85-89 Radiator Shroud	120.35
244464	85-89 Radiator Upper Baffle	INQUIRE
244456	84 Radiator Lower Baffle	110.35
244473	85-89 Radiator Lower Baffle	71.75
244469	84-96 Radiator Lower Baffle Retainer	24.85
344026	90-96 Lower Grill Bracket U-Nut, ea.	3.90
244468	84-89 Front Air Deflector/Radiator Grille Mount Panel ..	44.15
244454	84-90 Front Air Deflector Upper Center Brace	11.10
244461	84-89 Radiator Grill Inner Bracket (L or R)	11.70

- Removes and installs newer style flat-band clamps
- Use on hose assemblies found on Ford, GM, and various imports
- Features spring-loaded ratchet lock and vinyl grip handle

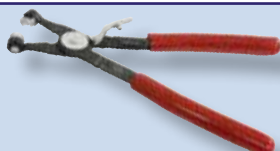

244012 Flat Band Hose Clamp Pliers..... 30.25



HELPER
RPO CODE NUMBERS

V01 - Heavy Duty Radiator

B4P - Radiator Boost Fan

See Our BLOG

Search for "Cooling Fan Control Modifications"



CC TECH
CORVETTE PERFORMANCE, RESTORATION AND REPAIR

tech.corvettecentral.com

90-96 Engine Cooling

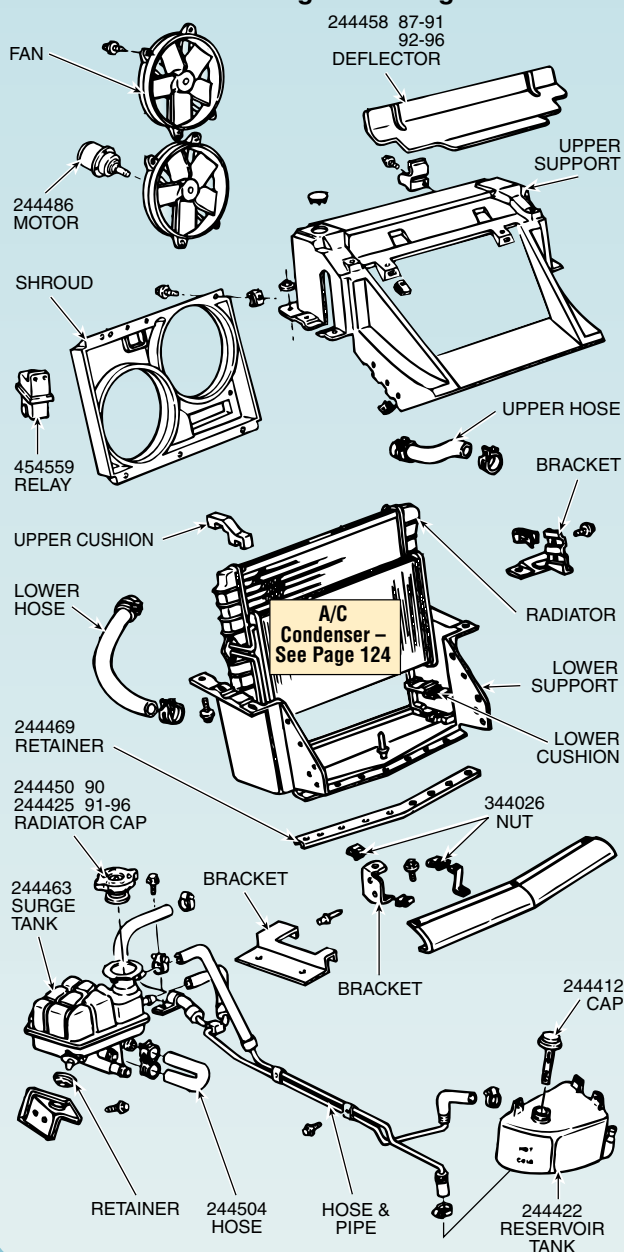

Radiator Fan & Related

304750	84-87 Fan Cooling Relay	29.15
664207	84-87 Fan Cooling Relay Plug with Wires	10.15
244485	84-89 Radiator Cooling Fan Motor	49.65
244486	90-96 Radiator Cooling Fan Motor	55.20
243159	84-96 Cooling Fan Blade to Motor Mount Nut	11.10
244508	95-96 Cooling Fan Relay	20.50

GM Radiator Cooling System Stop Leak Tabs

• DEX-COOL Compatible • Seals Minor Leaks • Non-Toxic

GM Cooling System Seal Tabs are recommended for all water cooled engines and aluminum blocks. The original vegetable formula is designed for use in radiator systems to seal and prevent leaks due to casting porosity in engine components.

241070..... 7.75

244026



Radiator Hose

244435	84	Upper Radiator Hose	25.45
244430	85-89	Upper Radiator Hose	18.35
244417	90-91	Upper Radiator Hose (Exc. ZR-1)	19.95
244426	92-94	LT-1 Upper Front Radiator Hose (Radiator to "T")	21.65
244415	92-94	LT-1 Upper Rear Radiator Hose ("T" to Intake) ...	20.55
244026	92-94	Upper Radiator/Heater Bypass Hose "T" Fitting (Except ZR1)	38.65
244520	95-96	Upper Radiator Hose - Exc. ZR1	27.05
244423	84-87	Radiator Hose-84-86 Coupe/87 Coupe Exc.Z51 ..	27.05
244429	86-87	Lower Radiator Hose-86-87 Convert/87 Coupe w/Z51	27.05
244442	88-89	Lower Radiator Hose	27.05
244416	90-91	Lower Radiator Hose	32.45
244441	92-96	Lower Radiator Hose (Exc. ZR-1)	28.80
244514	84-89	Radiator Hose Clamp - Stainless Steel Worm Gear (Set of 2) (Upper or Lower)	5.10
244536	92-94	Upper Radiator Hose Clamp (Set of 4)	21.90
244512	95-96	Upper Radiator Hose Clamp (Set of 2)	5.20
244513	90-96	Lower Radiator Hose Clamp (Set of 2)	10.40
244481	84	Chrome Hose Clamp Assortment (20 pcs.)	92.50
244483	85-95	Chrome Hose Clamp Assortment (22 pcs.)	104.05

84-91



ZR1



LT1/LT4



Radiator Hoses & Coolant Recovery

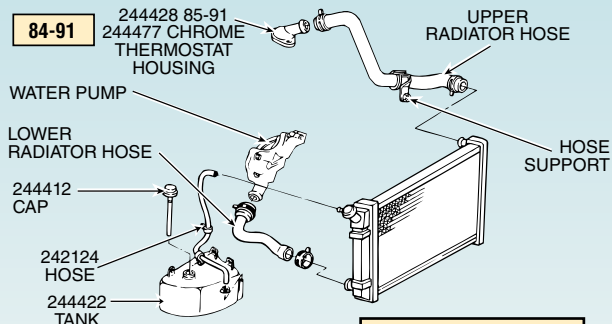

Heater Hoses – See Pages 122-123

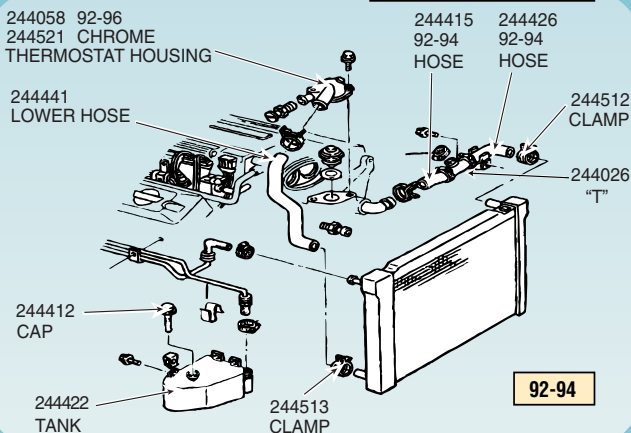

Water Pump

244421	84-91	Water Pump-Aluminum(New) (Exc. ZR-1)	129.75
244376	84-91	High Performance Aluminum Water Pump (Same as 244421, but machined for 20% more water flow)	140.55
244524	84-91	Polished Aluminum Water Pump	217.30
241037	84-91	Water Pump Mount Gasket (Exc. ZR-1), pr	8.35
244489	92	LT-1 Water Pump (New)	183.85
244490	93-96	LT-1/LT-4 Water Pump (New)	204.45
244535	92-96	Water Pump Seal Rebuild Kit-LT1/LT4	31.45
		Set includes Water Pump Bearing and Driveshaft Seals; also Cover O-Ring Gasket.	
244519	92-96	Water Pump Mount Gasket (Exc. ZR-1), pr	6.35
244488	90-95	ZR-1 Water Pump (New-Includes Gasket)	319.95
244511	90-95	ZR-1 Water Pump Gasket (ND)	30.40



244463	90-96	Radiator Surge Tank	96.40
244425	90-96	Radiator Surge Tank Filler/Pressure Cap ..	15.95



Silicone Hose Kit

- Clamps are sold separately

244526	92-96	LT1 Red	151.95
244549	92-96	LT1 Black	151.95
244602	92-96	LT1 Hose Clamp Set for Samco Silicone Radiator Hoses (ND)	35.95
244567	90-95	ZR1 Red	321.95
244522	90-95	ZR1 Black	321.95
244540	90-95	ZR1 Hose Clamp Set for Samco Silicone Radiator Hoses (ND)	73.95



Chrome Water Pumps

244533	84-91	Aluminum Water Pump-Chrome	217.30
244532	92-96	Chrome Water Pump	418.15

Aluminum Coolant Expansion/ Fill Tank



This tank is a direct bolt-on replacement for 84-96 Corvette factory Coolant expansion/fill tanks. Tank offers increased strength and improved look over the plastic tank.

244096	(ND)	289.95
--------	------------	--------

Engine Pulleys:

Stock — See Page 71

Hi-Performance — See Page 78

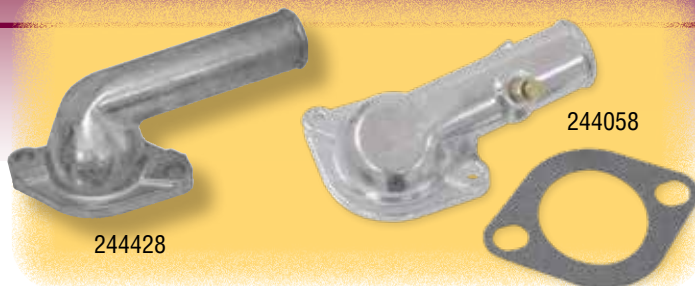

Thermostat & Thermostat Housing

241034	84-91	195° Stock Thermostat	11.75
244517	92-96	180° Stock Thermostat w/Gasket - LT1	19.95
244518	90-95	180° ZR-1 Stock Thermostat	50.80
244428	85-91	Thermostat Housing (Exc. ZR1)	32.40
244477	85-91	• Chrome Thermostat Housing	115.60
244521	92-96	• Chrome Thermostat Housing	115.60
• = Comes w/stainless steel hardware.			
242135	84-91	Thermostat Housing Gasket	6.35
244058	92-96	Thermostat Housing/Water Pump Inlet (Exc. ZR1)	35.65



Low Temp Thermostat

These Hi-Flow thermostats allow your engine to cool down to lower temperatures than the factory thermostats. Lower operating temperatures improve performance in two ways. First, the mass flow rate of intake air is increased and second, the engine's tendency to "ping" is reduced. This allows the engine to produce more horsepower.

243139	84-91	(Exc. ZR1) 160°	15.55
243108	84-91	(Exc. ZR1) 180°	32.95
244427	92-96	(LT1) 160°	22.10



HELPER

SERVICE PARTS I.D. LABEL

The Service Parts Identification Label provides identification of vehicle equipment to assist in servicing and determining replacement parts. Included on this label will be regular production options (RPO's) as well as standard and mandatory options.

The label was located as follows:

- 84-85 models - Left side rear storage compartment
- 86-95 models - Inside of console door



Water Wetter

A unique wetting agent which reduces cooling system temperatures up to 30° F. Helps provide rust and corrosion protection and improves heat transfer properties of plain water, ethylene, and propylene glycol cooling systems. Use with aluminum, cast iron, brass, and bronze components.

241041	15.95 ea.
--------------	-----------

ONE BOTTLE DOES UP TO 20 QT. SYSTEM

Dash

84-89 Dash

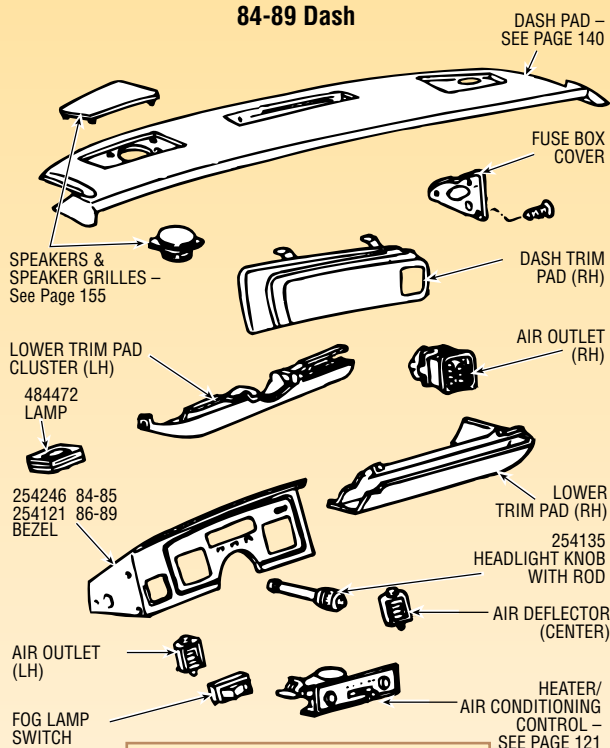

Dash Pads - See Page 140

90-96 Dash

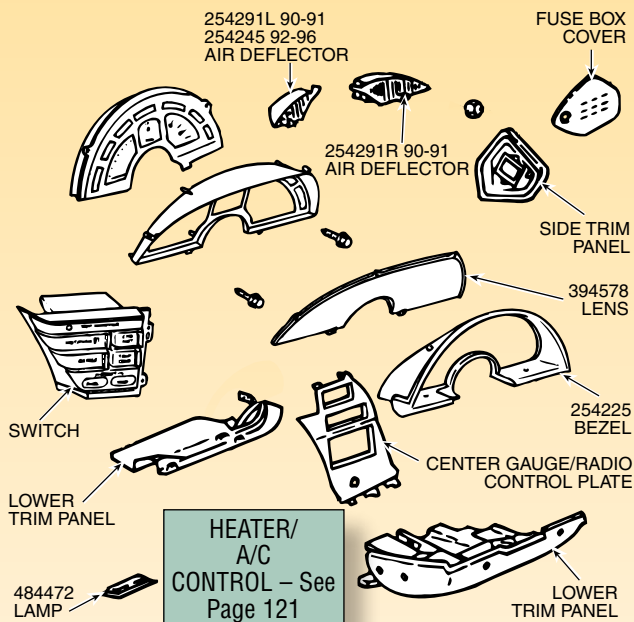

Center Gauge Radio Bezel



254246	84-85	Speedo/Tach Dash Bezel	INQUIRE
254121	86-89	Speedo/Tach Dash Bezel	205.45
254206	84-89	Center Gauge/Radio Console Plate (Includes Air Deflectors)	171.05
254218	90-91	Center Gauge/Radio Console Plate (Exc. ZR1)	INQUIRE
254223	92-93	Center Gauge/Radio Console Plate (Exc. ZR1)	99.30
254224	94-96	Center Gauge/Radio Console Plate (Exc. ZR1)	110.35

Dash Vents - See Page 52



394578	90-96	Instrument Cluster Lens	INQUIRE
--------	-------	-------------------------	-------	---------

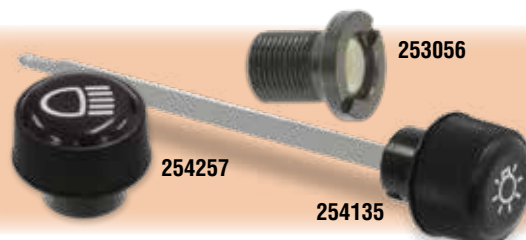

254257	84-85	Headlight Knob-Clip on, Less Rod	15.55
254262	86-89	Headlight Knob-Clip on, Less Rod	15.55
254135	84-89	Headlight Knob w/Rod (Replacement)	24.30
The 84-89 cars originally used a clip on headlight knob. You do not have to remove the dash panel to install this knob.				
253056	84-89	Headlight Switch Nut	11.65



Special Order

Corvette Central can help if you have something you can't find in our catalog!



hours: mon-fri 8:00 am-5:00 pm / sat 10:00 am-1:00 pm • 13550 three oaks rd., sawyer, mi 49125



Dash Pads—See Page 140
Headlight Switches—See Page 183
Emergency Fuse Kits—See Page 196

Electrical Related

254258	84-93	Fuse Box Cover Knob (Screw)	4.50
254166	84-89	Cover, Fuse Box w/Screw	10.15
484472	84-96	Courtesy Lamp (Underdash)	19.60
254180	84-93	"Diagnostic Connector" Cover (Located under driver's side dash)	INQUIRE

Dash Bulbs

Interior and Exterior Bulb Kits –
See Page 196

664473	84-89	Directional, Hi-Beam Cluster Light Bulb Kit (3 pcs.) (ND)	7.60
664481	90-95	Dash Cluster Light Bulb Kit (19 pcs.)	17.70
664472	84-89	Gauge Cluster Light Bulb Kit (4 pcs.)	19.95
664478	84-89	Center Dash Instrument Panel Light Bulb Kit (7 pcs.)	15.40
664471	90-95	Center Dash Instrument Panel Light Bulb Kit (15 pcs.)	18.85
664495	84-96	Courtesy and Cargo Lamp Bulb	5.20
233064	84-89	Instrument Cluster Bulb Socket-5/8" Hole	5.10

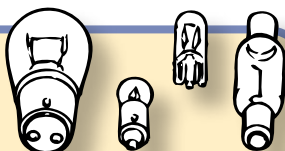

Corvette Central will match any Corvette competitor's current advertised price on an identical product. Simply send us a copy of the competitor's catalog or ad showing the current advertised price. Product must be from same source or vendor. Note: This does not include sale prices or web specials. Cannot be combined with any other discount or special offer.

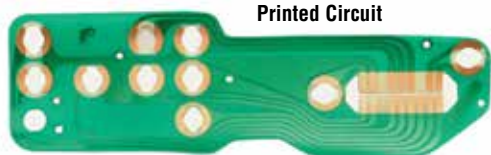

Printed Circuit



Telltale Lens

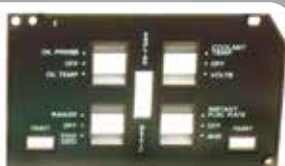

254229 Face Plate

Gauges – See Page 114



Glove
Box
Door

254267	90-93	Glove Box Door Rubber Bumper (Set of 3)	4.95
--------	-------	-----------------------------------------	------



90-96 Fuel or Trip Reset Buttons

Over time these buttons have been known to pop off of the dash during normal use and become lost. They can also get scratched up during normal use. Your missing or damaged buttons can now be replaced with brand new reproductions that look and fit identical to the original buttons. The buttons are gray with orange letters for 90-91, black with orange letters for 92-93, gray with white letters for 94-96.

254300	90-91	Fuel
254266	90-91	Trip
254312	92-93	Fuel
254278	92-93	Trip
254340	94-96	Fuel
254295	94-96	Trip



Courtesy Light

- 1984-1996 Underdash - Left and Right. 2 required.
- 1986-1996 Convertible Rear Cargo Area Behind Seat. 2 required.

484472	84-96	Interior Courtesy Light	16.80
--------	-------	-------------------------	-------



Information Center

254229	84-89	Dash Information Center Face Plate	49.65
254192	84-85	Information Center Printed Circuit	44.15
254179	86-89	Information Center Printed Circuit	49.65
394582	84-85	Information Center Telltale Lens	43.60
394586	86-87	Information Center Telltale Lens	44.15
394581	88	Information Center Telltale Lens	43.10
394580	89	Information Center Telltale Lens	43.60
394589	90	Information Center Telltale Lens	43.10
394604	91	Information Center Telltale Lens	40.80
394621	92-93	Information Center Telltale Lens	40.80
394646	94-96	Information Center Telltale Lens	40.80
254237	84	Dash Cluster Telltale Light Pipe	11.85
233064	84-89	Center Gauge Light Bulb Socket 5/8"	5.10
84-89 Gauge Cluster			
394584	86-89	Trip Odometer Lens	12.00

Speedo Gears – See Page 162

Tach Filters – See Page 56

Custom Dash Kits

Dash kits are available in 4 material choices — including 2 wood - Burlwood and Rosewood. Each wood dash kit is crafted from a single piece of material so grain pattern and color is consistent from one piece to another. Wood is laminated to a temperature stable core material to eliminate warping, and then finished with a high gloss, scratch resistant epoxy coating. All dashes are computer machined for a perfect fit and install over your existing dash with hardware and adhesive included with each kit.



**Burlwood
(84-89 Shown)**

Right Dash Panel97.60
254256 Burlwood
254277 Rosewood
254281 Carbon Fiber



**Rosewood
(90-93 Shown)**

**94-96 KITS
INCLUDE RH AIR
VENT PANEL**

**84-89 Carbon
Fiber Look
Dash Kit—See
Page 52**



**90-96
Carbon Fiber
Look**

84-96 Coupe Rear Speaker Panel



**84-89 Short
Door Panel**



84-89 Long Door Panel



90-96 Short Door Panel



90-96 Long Door Panel



91-96 Dash Kits

Unlike other dash kits, all of our 91-96 kits include a headlight switch panel and a custom instrument cluster panel that installs behind the factory cluster lens. This gives you a real feel of a factory installed complete wood dash.

Dash Kit Price Chart

Specify Wood Type	84-89 Standard Dash Kit	84-89 Full Dash Kit	84-89 Deluxe Plus I Dash Kit	84-89 Deluxe Plus II Dash Kit	90-93 Standard Dash Kit	94-96 Deluxe Plus I Dash Kit	94-96 Deluxe Plus II Dash Kit	94-96 Standard Dash Kit	90-93 Deluxe Plus I Dash Kit	90-93 Deluxe Plus II Dash Kit
Rosewood (84-96)										
Burlwood (84-96)	342.65	440.25	558.05	636.50	440.25	479.55	518.80	440.25	479.55	518.80
Carbon Fiber Look (90-96)										
No-Mar	84-89 5 Piece Kit - 183.85				84-89 6 Piece Kit (includes RH Panel) - 248.70					



we accept



• ordering information in front of catalog

Wood Dash Kit Components

- Tachometer & speedometer cluster panel
- Center cluster panel
- Shifter console panels

- Standard dash kit
- Right-hand passenger dash

- Full dash kit
- Pair of short door panels
- Pair of front speaker panels

- Full dash kit
- Pair of long door panels
- Pair of front speaker panels

- Headlight switch panel
- Driver instrument cluster panel
- Center cluster/heater/AC panel
- Radio panel
- Shifter console panels

- 6-piece standard kit
- Pair of short door panels

- 6-piece standard kit
- Pair of long door panels

- Headlight switch panel
- Driver instrument cluster panel
- Shifter console panels
- Air vent panel

- 5-pc. standard kit
- Pair of short door panels

- 5-pc. standard kit
- Pair of long door panels

An economical alternative to real wood dashes, these No-Mar dashes are made of a thin scratch and stain resistant laminate. They are available only in a Rosewood high gloss finish for the 84-89 5-piece Standard Dash Kit and the 84-89 6-piece Standard Dash plus RH panel Dash Kit.

- Tachometer & speedometer cluster panel
- Center cluster panel
- Shifter console panels
- Ashtray Door and Seat Switch Cover

- Tachometer & speedometer cluster panel
- Center cluster panel
- Shifter console panels
- Right-hand passenger dash panel
- Ashtray Door and Seat Switch Cover

Application Chart

Specify Wood Type Rosewood or Burlwood	5-Piece Standard Kit	6-Piece Full Dash Kit	10-Piece Deluxe Plus I Kit	10-Piece Deluxe Plus II Kit	5-Piece No-Mar Kit	6-Piece No-Mar Kit
84-85 Auto	254190	254203	254134	254163	254176	254189
84-85 4 spd. w/OD switch on console	254202	254133	254162	254175	254188	254201
85 4 spd. w/OD switch on shifter	254132	254161	254174	254187	254200	254131
86-89 Auto	254160	254173	254186	254199	254130	254159
86-88 4 spd. w/OD switch on shifter	254172	254185	254198	254129	254158	254140
89 6 speed	254157	254171	254184	254197	254128	254151
89 6 speed w/ride control	254146	254156	254170	254183	254152	254196
84-95 coupe rear speaker panels	254145 84-89 254252 90-96 Rosewood - 89.95		254127 84-89 254114 90-96 Burlwood - 89.95			
Specify Wood Type *	6-Piece Standard Kit	8-Piece Deluxe Plus I Kit	8-Piece Deluxe Plus II Kit	★ When ordering dash kits, specify wood type by adding number suffix to part number: Rosewood - 01 Burlwood - 02 Carbon Fiber - 04 Example: 254203-02 = 84-85 Burlwood 6 piece full dash kit		
90-91 Auto	254144	254150	254155			
90-91 6 speed	254169	254182	254195			
92-93 Auto	254126	254138	254149			
92-93 6 speed	254193	254125	254141			
94-96 Auto				5-Piece Standard Kit	6-Piece Deluxe Plus I Kit	6-Piece Deluxe Plus II Kit
94-96 6 speed				254153	254142	254137
90-91 ZR-1	254143	254154	254168	254167	254147	254122
92-93 ZR-1	254181	254194	254124			
94-95 ZR-1				254123	254207	254148

Material Types

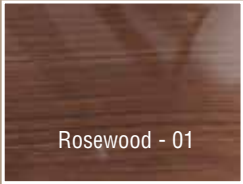

Inexpensive, high quality dash made of a thin scratch, stain and burn resistant high pressure laminate with a high gloss finish

— order lines 800-345-4122 • fax orders 800-635-4108 & 269-426-4108 • product assistance 269-426-3342



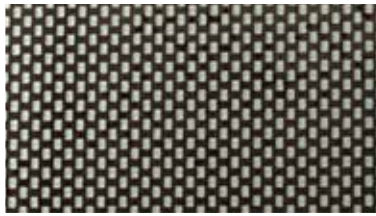

84-89 Carbon Fiber Look Dash 5pc Kit

Add the carbon fiber look for your 84-89 dash. Ultra thin, high gloss finish won't warp and is UV protected and scratch resistant. Easy installation.

254239	84-85	Automatic
254240	84-85	4 spd. w/OD switch on console
254241	86-89	Automatic
254238	86-88	4 spd. w/OD
254116	89	6 speed
254264	89	6 speed w/ride control



84-89 Smoothline Dash Panel Kit

- Replaces unsightly bump
- Restores original design continuity

Give your dash the look designers originally intended with this 84-89 dash panel kit. Molded from ABS plastic, this panel blends perfectly with the stock dash. There are no holes to drill for installation and dash can be returned to stock. Kit includes installation hardware, A/C duct and instructions.

104060..... 71.75

254313



254113



254261



254113	90-96	Left Side Window Defroster Outlet Grille.....	13.25
254291L	90-91	On left hand side of dash, aimed at drivers door glass	
		Left Drivers Side Air Vent Grill - Above Dash	
		Cluster	INQUIRE
254313	92-93	Drivers Side Air Vent Grill - Above Dash	
		Cluster (L or R).....	INQUIRE
254261	94-96	RH Dash Vent Grille.....	35.30

**Instrument
Cluster Repair
Service
See Page 114**



84-89 Heater Control Knobs



254204



254164



254260

254204	84-89	Temperature Select Knob.....	5.20
254164	84-89	Fan Switch Knob.....	22.10
254260	84-89	Defroster Knob	19.95

**Join
the fun!**



Formed in 1974, the National Corvette Restorers Society is a non-profit hobby group of 14,500+ families dedicated to the restoration, preservation, history and enjoyment of Corvettes made from the model years 1953-2004.

NCRS Judging is recognized around the world as THE STANDARD in determining originality. The Judging System is designed to educate each owner about their car as well as providing recognition for excellence in areas of restoration, performance, or preservation.

NCRS Membership Office
www.NCRS.org
Info@NCRS.org
513-760-6277



hours: mon-fri 8:00 am-5:00 pm / sat 10:00 am-1:00 pm • 13550 three oaks rd., sawyer, mi 49125

Decals

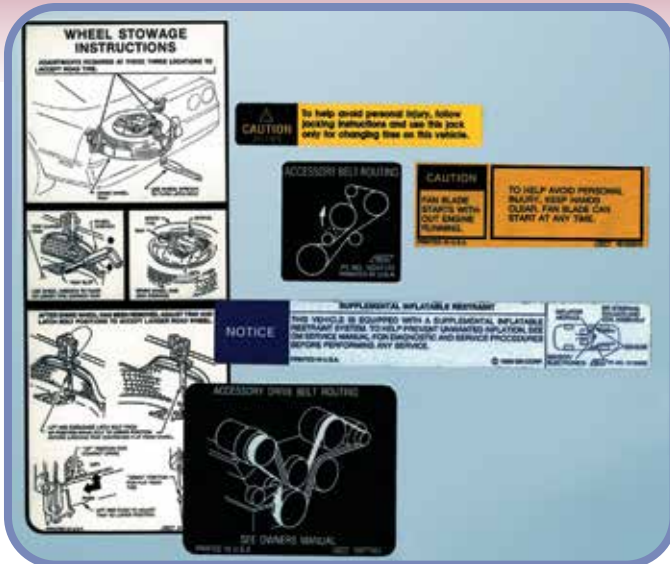

264340	84-96	Jack Caution.....	40.80
264223	90-96	Sunvisor Air Bag Warning Decal-Caution.....	11.10
264284	90-96	Sunvisor Air Bag Warning Decal- See Other Side	7.60



Rear Hatch Window Endurance Decal

Installed at L.H. forward corner of hatch window on all 91's; commemorates 1990 24-hour ZR-1 endurance run.

264347.....	13.05
-------------	-------

Distributor & Ignition

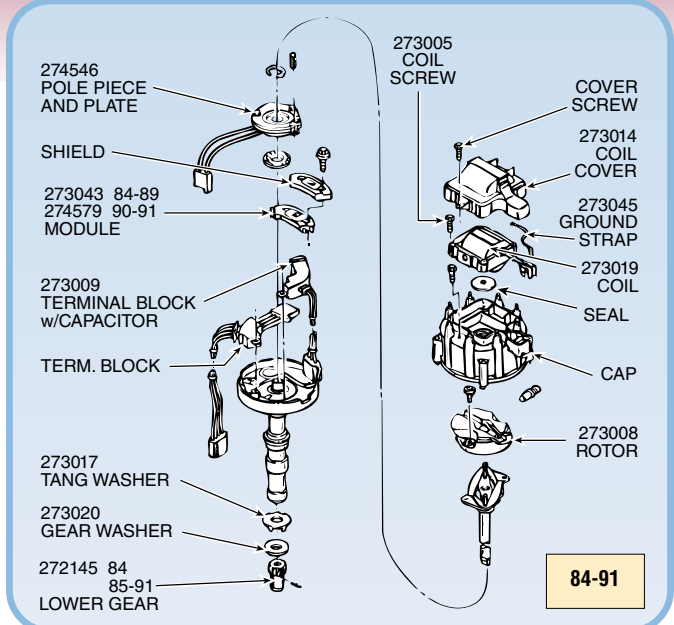

84-91 Distributor & Related

273002	84	Distributor Cap and Rotor Kit (Clamp On).....	46.15
274551	85-91	Distributor Cap (Screw On).....	35.95
273008	84-91	Rotor	16.20
273019	84-91	Ignition Coil.....	97.80
273049	81-90E	Pertronix Flame Thrower Coil.....	80.80
*50,000-Volt High Output. See Our Website For More Info			
273014	84-91	Coil/Distributor Cap Cover.....	15.55
273045	84	Distributor Metal Ground Strap.....	7.20
273043	84-90E	Pertronix Flame Thrower Distributor Control Module.....	87.10
274579	90L-91	Pertronix Flame Thrower Distributor Module.....	87.10
274546	84-91	Pole Piece w/Plate.....	46.30
273009	84-91	Terminal Block and Module w/Capacitor	26.75
272009	84-91	Distributor Base Gasket	3.95
272145	84	Lower Distributor Gear (Includes Washer and Drive Pin)	28.70
273020	84-91	Distributor Lower Gear Washer.....	6.50
273017	84-91	Distributor Lower Gear Tang Washer	4.25
663296	84-91	Distributor to Ignition Plug (Tach Side).....	7.60
663279	84-91	Distributor to Ignition Plug (Battery Side).....	11.40

85-91 Distributor Cover



Replace your 85-91 Corvette's missing or damaged aluminum distributor cover. Get a new, original part before it is discontinued.

274548	85-91	Distributor Cover w/Screws	56.60
274569	85-91	Distributor Cover Screw Set (3 pcs.)	4.50

Electrical components such as coils, spark plugs, wires, ECM's, switches and sensors are

NON-RETURNABLE PARTS

Always refer to a factory service manual when diagnosing engine service problems. You can damage electrical components if the proper procedures are not followed. Be sure you are replacing the correct part.

**Check Our Website
New Products**



92-96 Optispark Distributor with Harness

- Our Optispark unit is equipped with a MITSUBISHI-GRADE OPTICAL SENSOR MODULE. Optical sensor is built using components that are equal to or higher quality than the original equipment sensor found in factory-supplied distributors.
- Kit includes all the pieces and attachments necessary to make the conversion including manifold fittings, the vacuum hose assembly, and installation instructions.

274590	92	(ND)	519.95
274583	93-94	(ND)	519.95
274578	95-96	(ND)	499.95



Distributor Cap
and
Rotor

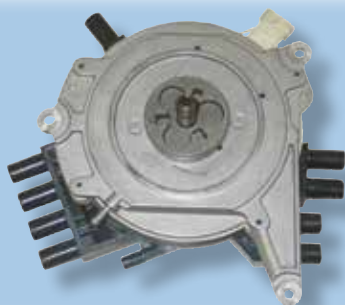

274570

92-96 Distributor & Related

274544	92-94	LT1 Distributor-New-This Distributor does not include the Optispark	143.45
274570	95-96	Distributor-New	154.45
274541	92-94	Distributor Cap with Rotor	44.15
274571	95-96	LT1 & LT4 Distributor Cap w/Rotor	77.25
274577	92-96	LT1 Distributor Driveshaft Seal-In Front Engine Cover.....	10.15
274522	92	Distributor Wiring Harness.....	66.25
274539	93-94	Distributor Wiring Harness.....	55.20
274575	95-96	Distributor Wiring Harness.....	28.70

See Our **BLOG**
Search for "Optispark" Article



tech.corvettecentral.com



HELPER DISTRIBUTOR MOISTURE

92-93 Owners - The vent holes in the distributor can be sealed with silicone to prevent moisture.

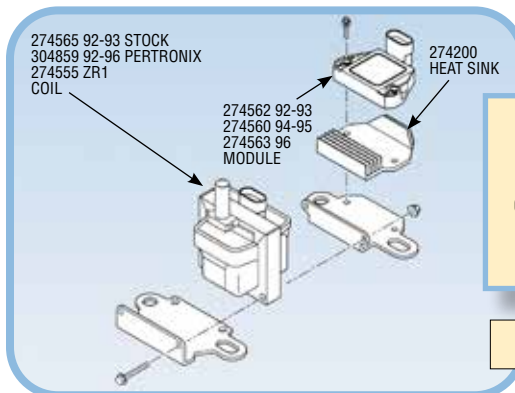

In March 1990, the distributor changed to a square capacitor.

92-96

274565	92-93	Ignition Coil-Stock	60.75
274555	90-95	ZR1 Ignition Coil, ea. (4 Req.)	70.25
274562	92-93	Ignition Module.....	70.25
274560	94-95	Ignition Module.....	70.25
274563	96	Ignition Module.....	70.25
274200	92-96	Ignition Module Heat Sink	39.95

92-96 Pertronix Flame Thrower Ignition Coil

- Fits 92-96 LT1 and LT4; 90-95 ZR1
- 50,000 Volts
- Ultra low primary resistance values
- Limited 90 day warranty
- Legal in all 50 states and Canada (C.A.R.B E.O. #D-57-21)



Flame Thrower E-Core Coils feature optimized winding design to maximize spark gap current and available voltage. When teamed with Flame-Thrower Ignition Modules they produce 100% more energy across the spark plug gap (during a one millisecond burn time) compared to the OEM coil.

304859	Each	80.80
--------	------------	-------

CONTACT US ON THE WEB:

www.corvettecentral.com

E-Mail: mail@corvettecentral.com



we accept



• ordering information in front of catalog

DISTRIBUTOR UPGRADE

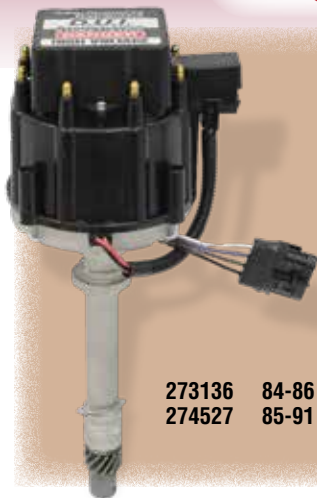

Hi-Performance H.E.I. Distributors

- Produces 2X Output of Stock Coil

For more performance, bolt-in Performance Distributors' hi-performance distributor. This all new distributor is an excellent replacement for stock Corvette distributors and features solid brass terminals in the cap.

273136	84-86	Clamp Style Cap (ND)	349.95
274527	85-91	Screw on Style Cap (ND)	..	369.00

UPGRADE

HEI Control Modules



84-90

92-96

Now legal in 50 states, these modules are designed to fit stock and modified distributors. They feature solid state electronics and provide high coil output and superior reliability. Dwell control circuit ensures long, consistent coil charging and current control circuit protects against coil overheating. Also resists false triggering from RFI of high output coils.

273043	84-90E	87.10
274579	90L-91	87.10
274576	92-96 (ND)	112.20



92-96 MSD Pro-Billet Distributor

- Advanced optical encoder trigger design for accuracy and reliability.
- Easily adjust the timing up to +/- 5 degrees.
- Improved housing design and extra bolt eliminates leaks.
- Fresh air vented and sealed to keep the elements out.
- Large ball bearing stabilizes timing through 10,000 rpm.
- Rotor drive design is positively indexed and cannot slip.

Machined of aluminum down into a precise housing that fits in place of the factory piece. Fill with a reliable new pickup assembly, a trick timing adjustment mechanism and top it off with an all new MSD distributor cap!

274375	92-94	(ND) with Optispark	719.95
274421	95-96	(ND)	737.95



93-96 MSD Distributor Cap and Rotor

Molded from a special material that provides extreme strength and high dielectric properties.

274572	93-94	(ND)	235.95
274331	95-96	(ND)	235.95

95-96 Accel LT1/LT4 Performance Distributor



This Ultra performance replacement distributor from Accel is designed for LT1/LT4 engines. It features a new polished aluminum housing with heavy-duty oil lite bushings, and high dielectric strength glass reinforced cap.

274574	(ND)	420.95
--------	------	-------	--------

POWER BOOSTER from



274557 85-91



85-91 Hypertech Power Coil Kit

The Power Coil Kit produces 40% more voltage than a stock coil, resulting in 53,000 volts of energy to prevent spark plug fouling and produce improved performance. Distributor cap is made of a high dielectric material to prevent carbon tracking and is equipped with bronze terminals for maximum conductivity. The Power Rotor is burn-through resistant and has bronze terminals and nylon screws that prevent grounding.

274557	85-91	• Cap w/Coil (Includes Rotor)	110.95
--------	-------	-------------------------------	-------	--------

- = The stock distributor cap does not fit over this.



304842
85-91



304220 ZR1



84-91 Performance Spark Plug Wire Set

- Increase horsepower and torque
- Withstands temperatures up to 600-degrees Fahrenheit
- Prevents spark jumping and reduces interference
- Improves overall performance
- Exacting tolerances
- Quality workmanship
- Excellent quality and materials

304829 84-91 MSD Street Fire (ND)..... 61.45



92-96 LT1 High Performance Spark Plug Wire Set

- Increase horsepower and torque
- Withstands temperatures up to 600-degrees Fahrenheit
- Features vibration proof double spring locking spark plug terminals
- Prevents spark jumping and reduces interference
- Improves overall performance
- Exacting tolerances
- Quality workmanship
- Excellent quality and materials

304537 92-96 99.95

Spark Plug Wire Sets

304615	84	Spark Plug Wire Set - Correct Repro.....	56.65
304842	85-91	• OEM Spark Plug Wire Set.....	68.10
273022	84-91	Distributor Cap/Spark Plug Wire Retainer	14.40
304830	92-96	• LT1 Spark Plug Wire Set (96 LT1 Replacement)	104.85
304784	96	• LT4 OEM Spark Plug Wire Set (Red)	INQUIRE
304220	90-95	ZR1 Spark Plug Wire Set - Replacement.....	79.95
271015		Spark Plug Wire Dielectric Grease-.33 oz.....	6.35
		OEM Manufactured by a GM Supplier	
		• = OEM Manufactured by a GM Supplier	



84-91 Tach Filter

- Cures "Dead Tach". If your tachometer doesn't function, you may have a defective tach filter.
- May cure a tach that is randomly jumping due to a slowly corroding tach filter.
- Replaces the original tach filter which is no longer available from GM.
- Installs easily.

393125 84-91 41.20

Spark Plugs – See Page 66



304549



304532



304525

304549	84-95	Spark Plug Wire Retainer, 2-Wire, ea. (7 Req.)	5.10
304532	84-91	Spark Plug Wire Retainer, 4-Wire - Exc. ZR-1, ea.....	5.75
304525	92-96	Spark Plug Wire Retainer (5 pc. Set).....	15.40



284096	84-96	Door Handle w/Lock-Set (Does Both Doors) ..	139.95
284057	84-96	Door Handle, Outside (L or R)	44.95
504395	84-96	Door Lock w/Key (Must be Assembled in Door Handle), pr	59.50
594318	87-96	Door Theft Deterrent On/Off Switch (L or R) .	INQUIRE
284038	84-89	Door Lock Rod Clip - Flat Metal (Set of 2)	3.95
504127	84-96	Outer Door Handle Rod, ea	INQUIRE
504114	84-89	Door Lock Cylinder Rod (L or R)	INQUIRE

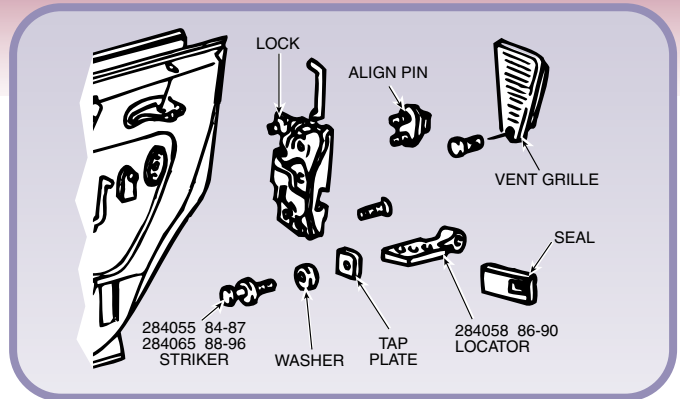

414301	84-96	Door Glass - Green Tint (L or R)	241.65
284055	84-87	Door Lock Striker Pin on Body, ea	INQUIRE
284065	88-96	Door Lock Striker Pins on Body, ea	INQUIRE
283032	84-96	Door Lock Striker Pin Washers (Set of 2)	3.95
284013	84-96	Door Lock Rod Retainer - Plastic, pr	5.95
284058	86-90	Convertible Door Pin Locator on Body, ea	70.70
284094	84-96	Door Open Actuator Rod Guide - Plastic, pr. (ND) ..	18.15
		Attack to Aluminum Mounting Panel	
301026		White Lithium Grease-10.5 oz. Aerosol	11.10

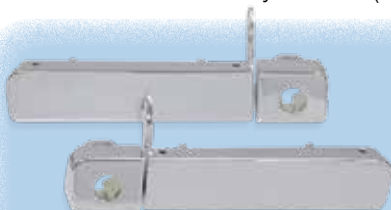

Chrome Door Handles

C4 Chrome Diecast Door Handles, made from the same molds as our black factory replacement, but these have a smooth chrome finish to give your C4 a custom look. Sold in pairs.

284010	84-96	107.10
---------------	--------------	-------	--------



Door Handle Renew/Restore Kit

A new prototype polymer, which is resistant to heat, cold, moisture, salt, most chemicals, and minor impacts. Designed to last years when applied correctly, the polymer has a gloss finish and is mated with a permanent adhesive.

284036	Gloss Black	22.10
284117	Matte Black	23.20



593156	84	Power Door Lock Actuator w/Bracket (L or R)	59.45
594306	85-93	Power Door Lock Actuator, ea.	55.20
594375	94-96	Power Door Lock Actuator, ea.	INQUIRE



84-96 Door Handle Scratch Guards

Prevents or covers scratches on the area below the door handles. Static cling film in black or clear stays in place without adhesive. Can be removed and re-installed.

284081	Clear Pair	8.85 pr.
284051	Black Pair	8.85 pr.



Door Ajar Switches

594301	84-89	Courtesy Lamp Switch - Front Door Jamb	15.75
594380	86-96	Door Ajar Alarm Switch Striker - On Door Jam	3.90
594359	84-89	Door Ajar/Dome Lamp Switch Seal/Boot, ea	6.80

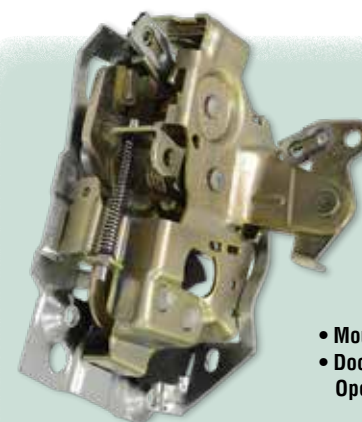

Door Rear Lock/Latch Assembly

- Mounts to Inside Rear of Door
- Door Opening and Lock Rods Operate this Mechanism

284101	89-96	Door Lock/Latch Assembly (L or R)	110.35
---------------	--------------	-----------------------------------------	--------

Door Glass - See Page 116
Locks - See Page 152



284099	84-89	Door Inner and Outer Window Seal/ Felt Moulding Set (Set of 4)	139.95
284106	90-96	Door Inner and Outer Window Seal/ Felt Moulding Set (Set of 4)	124.30
284064	84-89	Door Window Seal, Inner-Pair	70.75
284060	90-96	Door Window Seal, Inner-Pair	62.90
312001	84-89	Window Seal To Door Panel Staples (Set of 12)	5.40
284067	84-96	Door Window Seal, Outer, w/Black Outer Reveal Molding (w/ Rivets), pr.	69.25
284090	84-96	Door Outer Window Seal Rivet Mount Kit (6 pcs)	2.95



84-96 Door Glass Anti-Rattle Cushion w/Bolt (Felt Covered)

283021 4 pc. Set 33.15

If your door glass is getting scratched, you need to replace the #284067 outer seals.

93-96 Door Glass Window Channel Front Guide

• Includes Felt
284025 (L or R).....18.75



REMINDER LEFT OR RIGHT

Always specify left or right when ordering (L or R) parts
(Left = driver's side, Right = passenger's side).



84-96 Door Insulators

- Original Equipment on 90-96 Models
- Greatly Reduces Road Noise
- Preformed and Custom-Cut Sound Deadening Foam
- Glue or Tape into Place

284084 Pair 66.55

Inside Door Opening Handle

284037 84E.....37.10



284087-14	84L-96	Black Inside Door Opening Handle	INQUIRE
		(84-93 Paint to Match - 94-96 All Used Black)	
284088	84-96	Inside Door Release Handle to Rod Clip,	INQUIRE



84-96 Custom Lower Door Seals

- Keeps Dirt Out and Door Sills Clean
- Easy Installation

Door seals attach to the bottom of the doors and seal against the body when the doors are closed, preventing dirt and debris from entering the door seal area. This helps keep clothes clean when you enter or exit your Corvette. Easy installation uses double-sided tape that is included, but it is a good idea to use some additional glue to help hold them.

284072 Pair..... 33.15



we accept



• ordering information in front of catalog



84-96 Door Window Regulator w/Motor

Stock replacement for 86-96 — replaces bad motor and/or regulators. Also upgrades 84-85. Includes instructions.

284071 (L or R) 253.75

84-85 Power Window Motor



284075 84-85 (Held on by 4 rivets), ea. ★CC Special★ 43.10
284080 86-96 Power Window Motor (L or R) 66.25



84-86 Power Window Ribbon

Power window broken on your 84-86 Corvette? Why spend \$150 plus for a whole new window regulator motor when all that's needed is a ribbon replacement? Our power window ribbon replaces the factory original to make your window operate smoothly again!

284078 Window Regulator Replacement Flex Rack, ea 26.00



No more doors closing on you!

84-96 Upper Door Hinge Springs

To keep your doors in the open position, replace broken springs. And to make the job easier, use this handy installation tool for an easy 10 minute installation. Installs without removing the door.

284056 84-96 Door Hinge Spring, ea 14.15
283111 84-96 Door Hinge Spring Installation Tool 16.25

Door Glass Hardware

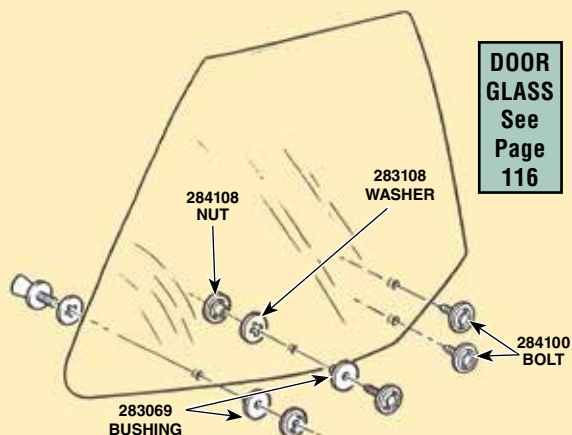

DOOR GLASS
See Page 116



284100 84-96 Door Glass Stud Bolt..... 12.85
284108 84-96 Door Glass Stud Bolt Nut..... 4.95
283035 Window Guide Roller Nut Tool..... 17.75
283108 84-96 Door Glass Plastic Washer..... 4.35
283069 84-96 Door Glass Plastic Bushing..... 3.15

Door Hinge

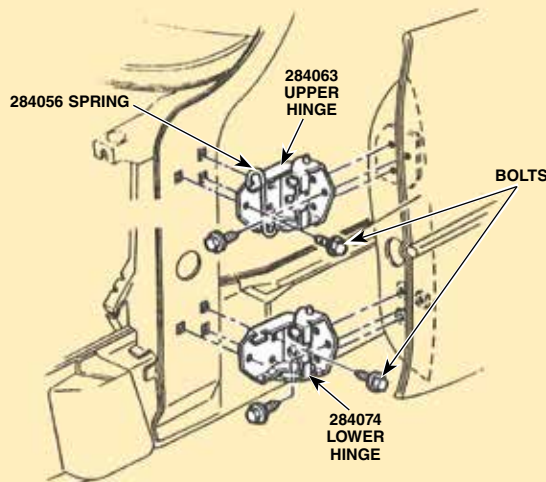

284063 84-96 Upper Door Hinge - Used Reconditioned (ND) .. 66.25
*Includes New Spring
284074 84-96 Lower Door Hinge, ea (U/R)-(15.00 Core Charge) (ND)..... 55.20
283101 84-96 Hinge Pin, ea..... 6.50
284077 84-96 Hinge Pin Bushing, ea..... 2.05

Emblems And Decals

**CORRECT
METAL BEZEL**

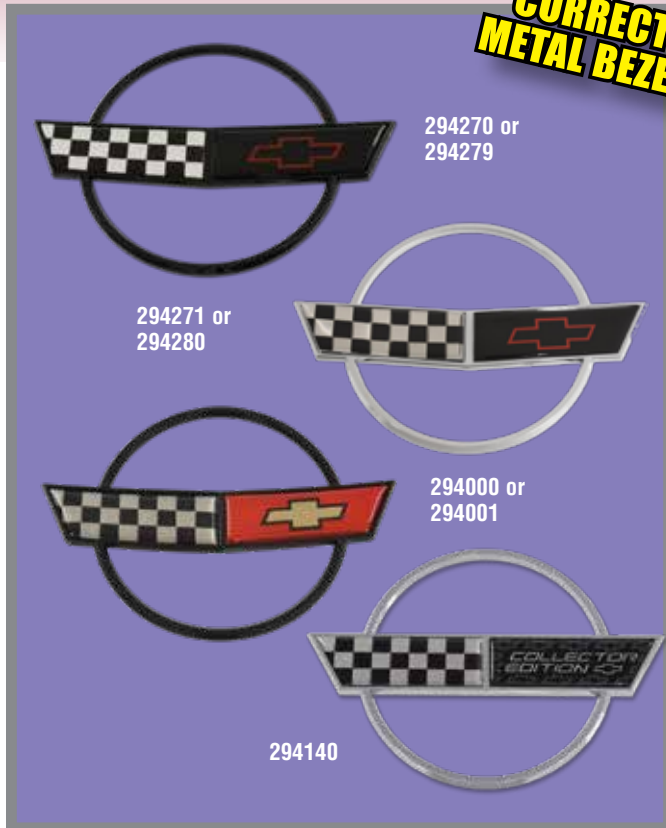

294000	84-90	Nose Emblem-Correct Metal Bezel (Exc. 35th Anniv.)	36.00
294270	91-96	Nose Emblem (Exc. Special Edition)	37.85
294271	93-96	• Nose Emblem - Special Edition-Factory (Chrome)	66.25
294101	96	Nose Emblem-Collector Edition	66.25
344030	84-96	Emblem Speednut Set - Nuts for 91-96 Gas Door or 84-96 Front Emblem (4 pcs.)	2.55
294001	84-90	Gas Door Emblem-Correct Metal Bezel (Exc. 35th Anniv.)	36.00
343027	84-90	Gas Door Emblem Acorn Nut Set (2 pcs.)	3.95
294279	91-96	Gas Door Emblem (Exc. Special Edition)	30.85
294280	93-96	• Gas Door Emblem - Special Edition-Factory (Chrome)	66.25
294140	96	Gas Door Emblem-Collector Edition	66.25
343027	84-90	Gas Door Emblem Nut (Set of 2)	3.95

Note: Nuts are not included with the emblems.

• = #294271 and #294280 emblems are used on 93 40th Anniversary, 95 Pace Car, and 96 Grand Sport.

CORVETTE



294311	84-90	Red Rear Bumper Corvette Emblem	48.65
	84-90	Rear Bumper Corvette Emblem - Paint to Match	INQUIRE



294275	84-93	Under Hood Bowling Green Emblem	22.10
294294	93L-96	Hood Underside Mobil 1 Emblem	16.95

GM started to use the Mobil 1 underhood emblem in September 1993.

91-96 Emblems/Decals - 3D Domed



• 2.27" x 1.87"

644173	91-96 Black (Set of 4)	37.85
--------	------------------------	-------

Emblem Trim Rings

Dress up your Corvette with these Polished, Stainless Steel Emblem Trim Rings. These trim pieces are designed to fit around the front and rear C4 emblems and add a clean stylish look.

294309	84-90	39.65
294321	91-96	39.65

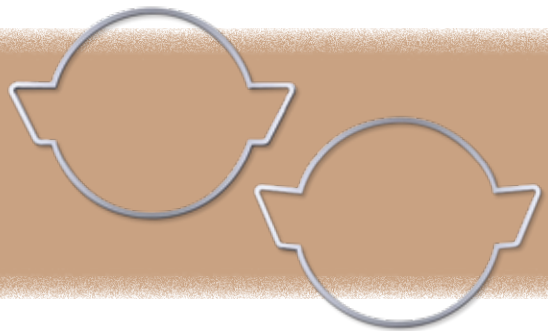

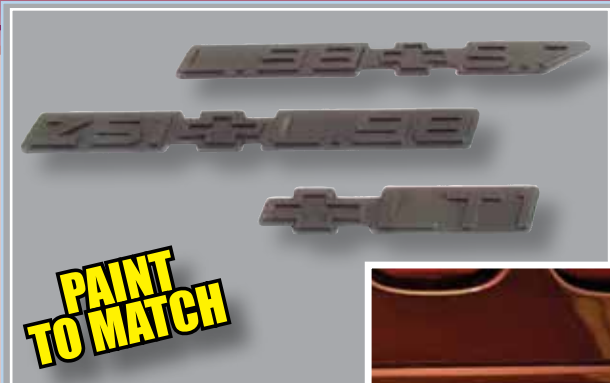

Performance Emblems look good on the front too!

Performance Emblems

• Unpainted

Proudly display your engine and suspension options in factory-style lettering borders that match your Corvette! Choose the engine code.

Also available are suspension option FX3. Can be put anywhere your creativity decides! Mixed Colors.



NOTE: We have new old stock of these emblems. Mixed colors, you will need to paint to match your C4.

294004.....	Z51/L98
294027.....	Z51/5.7
294061.....	L98/5.7
294102.....	LT1
294113.....	LT4
294290.....	FX3
294292.....	Z07



294304 5.7 Tuned Port Injection Decal, ea..... 19.95
Specify color: Silver -01, Gold -02, Red -03, Black -04, White -05

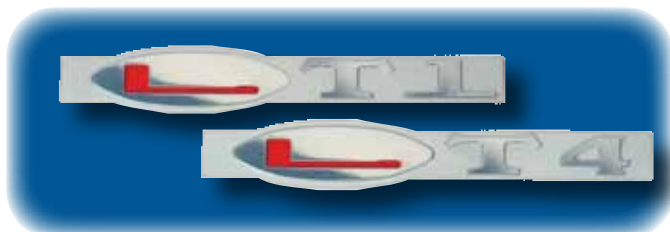

LT1 or LT4 Billet Emblems

Billet aluminum emblem, styled after the plated 2001-2004 factory fender emblem, is glass beaded and anodized for a high-quality finish that lasts! Adhesive-backed.

294301	LT1 Billet Emblem	109.25
294241	LT1 Billet Emblem, pr.	207.55
294130	LT4 Billet Emblem	109.25
294142	LT4 Billet Emblem, pr.	207.55



Polished Stainless Steel Rear Letters

Laser cut from stainless steel and highly polished. Comes with self-adhesive backing for easy installation.

294037	84-90	92.50
294043	91-96	92.50



Corvette Letters Designed to Last

CORVETTE

R

CORVETTE

R

CORVETTE

R

CHROME
-01



GOLD
-02



RED
-03



BLACK
-04



HOLOGRAM
RED
-06



CARBON
FIBER
-10



ADD
SOME
FLASH!

•UV-coated Epoxy Letter Sets are available in the hottest designs for Corvette.

Our scratch-resistant Corvette Lettering Kits hold their shape through washing, weather and everyday wear, thanks to tough polyurethane construction! Self-adhesive pieces are also domed to resist peeling over time or snaring on wash mitts.

294211	84-90	Front License Plate Letters Set	54.10
294205	91-96	Front License Plate Color Letters, Set.....	33.15
294240	84-90	Rear Bumper Letters Set.....	58.60
294307	84-90	Hologram Red Rear Bumper Letters Set	33.15
294242	91-96	Rear Bumper Letters, Set.....	55.20

Specify Color: -01 Chrome, -02 Gold Tone, -03 Red
-04 Black, -05 Silver, -06 Hologram Red



91-96 Acrylic Rear Letters

Add the custom color look to your 91-96 rear bumper. Affixes with peel and stick adhesive. Available in Chrome-01, Gold-02, Red-03, Black-04.

294300..... 39.95

Attention 84-96 Owners:

You can use the "Special Edition"

93-96 front or rear emblem on all cars for a touch of chrome.

SPECIAL

CORVETTE

84-90

CORVETTE

91-96

CORVETTE

CORVETTE

84-96 Economy Brite Golden or Brite Chrome Finish Rear Emblem

Original style 84-96 ABS plastic emblem with bright gold (not 24K) or chrome finish. Comes with self-adhesive backing for easy installation.

294306	84-90	Chrome Finish	40.50
294019	91-96	Chrome Finish	40.50
294282	84-90	Golden Finish	40.50
294026	91-96	Golden Finish	40.50

CORVETTE

84-90

CORVETTE

CORVETTE

91-96 And ZR1

SPECIFY COLOR

Vinyl Front and Rear Lettering Kits

Available In:

01	Mirror Chrome
03	Red
04	Black

Ordering Example:
294017-04 =
91-96 Black Front
and Rear
Lettering Kit

Perfect fit lettering comes in 4 colors as a front license/rear bumper set. Accent lettering kits are durable pre-cut adhesive letters that follow your model year's recessed inlay or overlay emblems perfectly. Just peel back the tape and stick on for a custom look. Use a hair dryer to set after application.

294028	84-90	27.00
294017	91-96	25.45
294005	91-95 ZR-1	26.55



we accept



• ordering information in front of catalog

Engine



303076



304683



304517 85-90



263805

304726
Fuel Rail Cover
Emblem



Valve Cover

263805	84	Valve Cover Emblem	9.45
304517	85-90	Valve Cover Emblem	44.15
304726	92-96	Fuel Rail Cover Emblem	INQUIRE
342081	84-86E	Valve Cover Bolts - Hex Head "M" (Set of 8)	14.30
304045	84-86E	Stainless Steel Valve Cover Mount Stud w/Nut and Washer-For Cast Iron Heads (24 pcs.)	43.50
344021	86-91	Valve Cover Bolt Set (8 pcs.) (Exc. ZR1)	26.55
304683	86-91	Chrome Valve Cover Bolt Set (Exc. ZR1) (8 pcs.)	18.40
344009	92-96	Valve Cover Bolt Set (8 pcs.)	INQUIRE
304096	93-96	Valve Cover Bolt Stud, ea.	INQUIRE
Screws into cylinder head, valve cover bolt screws into this			
304752	93-96	Valve Cover Bolt Seal/Grommet (Set of 8)	19.95
304568	84-86	Valve Cover Gaskets (84-85 All, 86 Cast Iron Head), pr.	21.05
304500	86-92	Valve Cover Gaskets (86 Alum. Head, 87-92 All-Exc. ZR1), pr.	29.80
304673	93-96	Valve Cover Gasket, pr. (Includes 2 Gaskets w/8 Bolt Seals)	29.80



303367	84-86	Aluminum Finned Chrome Valve Cover, pr.	368.00
303075	84-86	Aluminum Finned Polished Valve Covers, pr.	297.90
303076	84-86	Aluminum Finned Black Valve Covers, pr.	297.90

Includes Gaskets

84-91 Valve Cover Paint

Heat discoloration on late model Corvette valve covers is a common problem due to heat and chemicals in the engine compartment. Color matched to new GM valve covers, this paint is the perfect solution. One 12 oz. can will refinish both valve covers with enough left for touch ups.

104109	12 oz. aerosol	15.10
--------	----------------------	-------



304612
Shown

Steel Valve Covers

303089	84-86	Chrome Valve Covers, pr (Includes Grommets) - See Website for Photo	51.40
303274	84-86	350 Stamped Steel Orange Valve Cover-Replacement (Includes Grommets), pr.	49.65
304612	87-96	Chrome Valve Covers w/Bolts, pr	86.60
304003	87-96	Black Steel Valve Cover, pr.	66.25



87-91 Cast Ribbed Valve Cover

Center bolt small block Chevrolet valve cover. Fits 1987-1996 center bolt heads. Raised Corvette script letters and fins. Two-bolt mounting. Cast-in baffling located on intake manifold side. Slightly taller than stock to allow roller tip rockers.

304819	Cast Finish, pr. (ND)	748.05
--------	-----------------------------	--------

NOTE: These are sand cast parts and there will be some porosity.



86-91 Chevrolet Valve Covers

• Polished Aluminum

These die cast aluminum valve covers are polished to give them a bright shine. They are used on all 1986 and newer engines with center hold down design. They are approximately 1/4 inch taller than production covers. Use valve covergasket part #304500. Includes two valve covers, eight bolts, washers, and seals.

304835	Pair (ND)	381.05
--------	-----------------	--------

PCV Valves and Grommets - See Page 69

Stock Fuel Rail Covers



354157 92-96 Accelerator Cable Clip to Fuel Rail Cover (Set of 2).....5.20



304713 94-96 (L or R)
Fuel Rail Cover

304695-03
Red Acrylic
Letter Set

Acrylic Letter Set

Add a little flash under the hood! Acrylic letters easily affix with peel and stick backing onto clean fuel rail covers.

Available in Chrome-01, Gold-02, Red-03, and White-04.

304695 92-93 Acrylic Letter Set (Specify Color) 37.85
304694 94-96 Acrylic Letter Set (Specify Color) 37.85



Oil Pan

303087 84-85 Oil Pan Replacement (Includes oil pickup & main bearing cap bolts) 134.90
303184 84-85 Chrome Replacement Oil Pan 71.40
304708 86-91 Oil Pan - Exc. ZR1 INQUIRE
304231 92-96 Oil Pan - Exc. ZR1 INQUIRE
304809 84-96 Oil Pan Baffle-Except ZR1 40.15
304707 86-96 Oil Pan Reinforcement (L or R)..... 18.50
302125 84-91 Oil Pickup with Screen 32.05
303298 84-85 Oil Pan Gasket..... 37.55
304733 86-96 Oil Pan Gasket (1 pc. - Molded) - Exc. ZR1 37.55
304731 90-92 ZR1 Oil Pan Gasket (ND)..... 97.40
304722 93-95 ZR1 Oil Pan Gasket (ND)..... 90.90
302275 84-96 Magnetic Oil Drain Plug 9.85
84-91, 90-95 ZR1
305035 92-95 Magnetic Oil Drain Plug w/Seal - Exc. ZR1 10.20
302276 84-96 Oil Drain Plug Gasket - Metal..... 4.90



Oil Caps

303072 84-86 Chrome Twist in Oil Cap (Replacement).....23.65
302569 84-86 Twist in Oil Fuel Cap - Zinc Plated.....8.35
303070 84-96 Rubber Push In Oil Cap.....12.55
304781 87-96 Chrome Push In Oil Cap.....INQUIRE
304535 88-95 Oil Filler Cap (Screw In) (88-91, L98, 92 LT1, 94-95 ZR1).....13.25
304689 93-96 LT1 Oil Filler Cap (Says "Mobil 1") (ND)33.85
304955 93-96 Replacement Oil Filler Cap8.20



Dipstick and Tube

304516 84 Oil DipstickINQUIRE
304534 85-94 Oil Dipstick (Exc. ZR1).....INQUIRE
304639 95-96 Oil Dipstick (Exc. ZR1)22.10
304498 85-91 Oil Dipstick Tube (Exc. ZR1).....INQUIRE
304216 95-96 LT1/LT4 Oil Dipstick with Chrome Handle57.80

See Our WEBSITE for a Photo of Each

Road Race Oil Pan



Features:

- 5 Trap door baffles
 - Works with stock starter
 - Oil temp fitting • Magnetic drain plug
 - 20mm fitting for low oil warning sender
 - Removable one-way screen windage tray with built in crank scraper
- Designed for 84-96 Corvettes, is 7" deep so it fits well in a variety of chassis where low ground clearance is an issue. 13 3/4" wide, 12" long sump holds 6 quarts which gives a 7 quart system capacity.

304827 84-85 (ND).....498.00
304116 86-96 (ND).....498.00



**TIME TO
CHANGE THE OIL**



303368	84-91	Short Oil Filter-Spin On (PF454).....	11.10
303079	84-91	AC Delco Oil Filter (Long Style).....	11.40
304499	92-96	AC Delco Oil Filter, PF-52 (LT-1).....	11.40
304812	92-96	Oil Filter Adaptor Gasket and Metal Plate	8.85
304625	90-95	ZR-1 Black Oil Filter (Replacement)	11.10
304716		Mobil 1 5W30 Synthetic Oil, Quart.....	13.50
304934		Mobil 1 0W40 Supercar Synthetic Oil, Quart....	13.50

Oil Change Kit

Includes filter and Mobil 1 oil.

304753	92-96	LT-1 or LT-4)(ND)	66.95
		(PF52 Oil Filter and 5 Quarts Mobil 1 Oil)	
304465	90-95	ZR-1 (ND)	113.55
		(PF970C Oil Filter and 9 Quarts Mobil 1 Oil)	

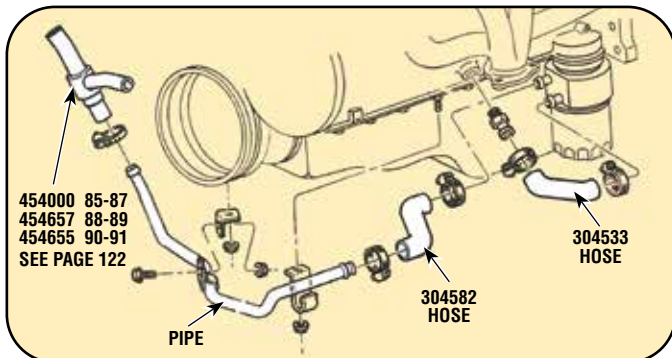

Oil Cooler and Related

304582	85-91	Engine Oil Cooler Upper Hose w/KC4 Oil Cooler Option	23.75
304533	85-91	Engine Oil Cooler Lower Outlet Hose w/KC4 Oil Cooler Option	24.90

90-95 LT5/ZR1 Oil Cooler Hoses

Include both Inlet and Outlet Hoses

See our WEBSITE for Photo

304847	(ND)	332.85
--------	------	-------	--------



Remote Oil Cooler

Kit contains an 8" x 11" x 1.5" 20,500 BTU oil cooler with mounting hardware, a billet aluminum sandwich adapter that mounts between the engine and the spin-on filter, 10 feet of stainless steel braided hose and all the necessary fittings. Oil coolers feature brazed aluminum construction and a high flow clog resistant design.

304727	(ND)	569.00
--------	------	-------	--------



- Increased levels of "zinc" (zinc dialkyldithiophosphate) provide outstanding anti-wear protection for engines with either "flat tappet" or roller type cams.
- Penn Grade base oils provide excellent film strength while synthetic stocks enhance performance over a wide range of operation temperatures and conditions.
- Oxidation and foam inhibitors offer protection against thermal degradation and air entrainment.

A truly versatile oil suitable for engines used both on the street and/or the track. The multi-viscosity grade and synthetic components facilitate cold starting and quicker engine warm-up while insuring adequate engine protection during competition.

301236	Quart 10W-30	11.95
--------	--------------------	-------

Engine Oil Additive ZDD Plus (Zinc)



- Excellent For Preventing Cam & Lifter Wear On Non-Roller Cam Engines
- Ideal Substitute For GM's E.O.S. (Engine Oil Supplement)
- ZDDP (Zinc Dialkyl Dithiophosphate)
- Brings Current SM Oil Category Back To SF Specifications For EP (Extreme Pressure)
- Required For All Engines Prior To OBD Vehicles With Flat Tappet Cams
- 4 Oz. Bottle

301157	19.95
--------	-------	-------



Spark Plug Wires – See Page 56

85-91 Distributor Cover



274548	85-91	Distributor Cover	56.60
274569	85-91	Distributor Cover Screw Set (3 pcs.)	4.50

See Our BLOG

Search "EGR" For 84-96 EGR Diagnosis

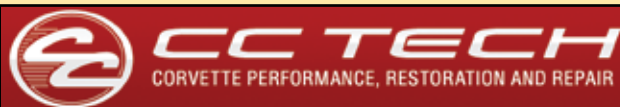

tech.corvettecentral.com



Bosch Platinum or NGK Spark Plugs

See Page 77

POWER BOOSTER



AC Delco Spark Plugs

Original equipment spark plugs are designed to totally complement every other component in your factory ignition system. The resistance in AC spark plugs is perfectly matched to your ignition system so that radio interference is minimal. You'll realize optimum performance when AC Delco plugs are used in an AC Delco ignition system.



303134	84	(Set of 8)	30.85
303174	85-86	w/Cast Iron Heads (Set of 8)	29.15
304757	86-87	w/Aluminum Heads (Set of 8)	27.00
304755	88-91	Exc. ZR-1 (Set of 8)	30.25
304760	93-95	LT-1 (Set of 8)	81.10
304794	96	LT-1/LT-4 (Set of 8)	75.70
304759	90-92	ZR-1 (Set of 8)	31.00
304756	93-95	ZR-1 (Set of 8)	82.80



EGR Secondary Check Valves

EGR secondary air injection check valve pipes (some call it a tube). This is easily damaged when you remove it to do engine repairs. It fits both LT1 and LT4 engines.

304262	92-96	Left EGR Secondary AIR Check Valve Tube	66.25
304093	92-96	Right EGR Secondary AIR Inj Check Valve Pipe ..	99.30

EGR Control Valve Relay Solenoid



- Replacement Solenoid
 - Bolt-On Installation
 - Corrects Stalling, Rough Idle, Engine Knock, Surging or Hesitation
- Caused by an Inoperative or Incorrectly Functioning Solenoid**

The EGR valve is opened and closed by the EGR Control Valve Relay Solenoid.

304115	85-91	77.25
304108	92-96	84.95
664138	92-96	EGR Solenoid Connector Plug with Wire	79.95



EGR Pipe

304455	85-86	75.70
304944	90-91	75.70



EGR System

EGR (Exhaust Gas Recirculation) valves should be inspected and serviced every 12-15000 miles. Symptoms of faulty EGR valves are over heating, loss of power, engine stall, rough idle, surging, and detonation.

304455	85-86	EGR Pipe	75.70
304364	84	EGR Valve	77.25
304223	85	EGR Valve - Auto Trans (ND)	136.30
304431	85	EGR Valve - Manual Trans	60.75
304780	86-91	EGR Valve	82.80
304226	92-95	EGR Valve - Auto Trans	82.35
304314	92-95	EGR Valve - Manual Trans	102.95
304209	93-95	ZR1 EGR Valve	165.50
304226	96	EGR Valve-All	82.35
304313	84	EGR Valve Gasket	2.50
304244	85-91	EGR Valve Gasket	4.10
304131	92-96	EGR Valve Gasket	6.35

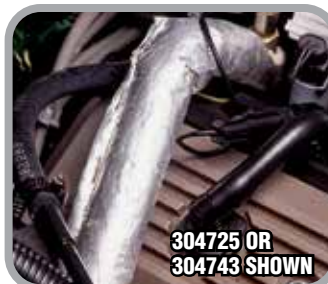

EGR Pipe Heat Shield

Have time and heat taken their toll on your Corvette's EGR Pipe Heat Insulation Shield? In the past, replacement of this heat shield was time consuming and dangerous, let alone costly. Now you can safely and quickly replace the heat shield without removing the EGR pipe! Enjoy the extra time and money you save!

304725	Upper Heat Shield 11-1/2" Long (Fits 85-88, some 89)-Wrap and Velcro. Measure before ordering, some 85-88 cars are 15" long and then use part # 304743	20.90
304743	Upper Heat Shield 15" Long (Fits some 89, 90-91)-1 pc. Slides over	23.15
304113	87-91 EGR Pipe Shield-Lower	11.40
	4' x 4' Square Foil Shield Held on with Velcro.	



304704	86-91	EGR Valve Temperature Indicator Switch	66.25
664008	86-91	EGR Valve Temperature Switch Plug with Wires	10.15

Electrical components such as coils, spark plugs, wires, ECM's, switches and sensors are

NON-RETURNABLE PARTS

Always refer to a factory service manual when diagnosing engine service problems. You can damage electrical components if the proper procedures are not followed. Be sure you are replacing the correct part.

AIR System - See Page 73



we accept



• ordering information in front of catalog



Mass Air Flow Sensor (MAF): The MAF sensor measures the amount of air entering the engine, while compensating for various temperature and altitude conditions. The ECM receives a voltage signal from the MAF sensor which aids in determining the correct fuel mixture. This is accomplished by a heated element inside the sensor housing.

304875	85	Mass Air Flow Sensor (MAF)	173.00
304529	86-89	Mass Air Flow Sensor (MAF)	187.60
304482	85-89	Mass Air Flow Sensor Seal	4.60
305030	94-96	LT1 Mass Air Flow Sensor (MAF)	
		(Exc. 94 w/Int. Air Temp. Sensor)	143.45



When replacing the mass air flow sensor, it is also recommended to replace the power/burn off relay on 86-89 cars (on firewall-behind battery).

304750	85-86	Relay	29.15
664207	85-86	MAF Relay Connector Plug w/Wires	10.15
454559	87-89	Relay	28.10
664003	87-89	MAF Relay Connector Plug w/Wires	44.15



**High Performance
Mass Air Flow Sensor**
- See Page 77

BCM/Body Control Module - See Page 183
Fuel Vapor Canister And Related - See Page 109



Senders & Sensors

304548	84E	Oil Pressure Sensor (3 Blades)	44.15
663349	84	Oil Pressure Sensor Connector Plug with Wire	INQUIRE
304852	85-87	Oil Pressure Sensor	13.25
304531	84L-88	Oil Pressure Gauge Sensor (1 Blade) (A)	33.95
663479	84-88	Oil Sender Connector Plug with Wire	21.05
304125	89-96	Oil Pressure Sensor-Excluding ZR1 (A) (3-Blades)	28.70
304129		Oil Pressure Sending Unit Socket	12.95
664007	89-96	Oil Pressure Sensor Connector Repair Plug	14.45
304811	90-96	Oil Pressure Sender Switch (1 Blade)	22.10
304017		Oil Pressure Sending Unit Socket	12.95
664120	90-96	Oil Pressure Switch Connector Plug with Wire	26.55
304309	90-95	ZR1 Oil Pressure Sender	48.65
304818	90-92	Engine Oil Level Sensor (E)	33.15
304825	93-96	Engine Oil Level Sensor-LT1, LT4 (E)	27.65
304933	90-96	Oil Level Sensor Gasket	7.60
664176	93-96	Engine Oil Level Sensor Connector Plug with Wire	10.15
593160	84-89	Oil Temperature Sender Switch (ND)	137.85
663349	84	Oil Pressure Sender Connector Plug with Wire	INQUIRE
304813	90-96	Oil Temperature Sensor	64.95
664302	90-96	Oil Temperature Sensor Plug with Wires	9.95
304017		Oil Pressure Sending Unit Socket	12.95
244509	84	Fan Control Switch (1 Button Term) (D)	19.25
303161	84-91	Engine Coolant Temp. Gauge Sensor	
		(1 Blade) (C)	18.35
663321	84-91	Coolant Temperature Sender Connector Plug with Wire	20.60
304162	92-96	Engine Coolant Temp Gauge Sensor	
		(Exc. ZR1 2 Blade Terminal)	16.60
664001	92-96	Coolant Temperature Gauge Sensor Connector Plug	
		with Wire	32.05
304036	84-96	Engine Coolant Temperature Sensor Under Plenum (F)	14.05
664175	84-96	Coolant Temperature Connector Plug with Wire	14.45



Temperature Sender Adjustable Variable Resistor

This is a resistor that can be installed in line in your temp wire. It can be set to your engine temperature for gauge accuracy. This is designed for the temperature gauges that read high.

301290			40.40
---------------	--	--	-------



HELPER EMISSIONS SYSTEM TERMINOLOGY

EGR - Exhaust Gas Recirculation: Exhaust gases containing unburned fuel are recirculated back into the engine to be re-burned.

TVS - Thermal Vacuum Switch: A temperature sensitive switch that controls vacuum supply to other engine components by opening and closing at specific temperatures.

A.I.R. - Air Injector Reactor (Smog Pump): A belt driven pump that injects cool outside air to the exhaust valves to promote combustion of unburned fuel.

M.A.T./I.A.T. - Manifold/Intake Air Temperature Sensor: Measures air coolant temperature and signals computer to adjust fuel mixture.



Manifold Air (MAT) Intake Air (IAT) Temperature Sensor

Measures air temperature in the intake manifold. The sensor's resistance changes as the temperature increases or decreases. The computer receives this change in signal and adjusts fuel mixture accordingly.

Failure Symptoms: "Check Engine" light is on continuously, hesitation, poor mileage or rich exhaust odor, poor performance and economy.

Temperature Sensors

304523	85-95	Manifold Air Temperature Sensor (MAT)	33.15
		Switch has a rectangular plug	
304573	85-91	Manifold Air Temperature Sensor (MAT)	18.50
		Switch has a mushroom shape plug	
664485	85-91	Mat Sensor Extension Harness - Mushroom Shape Plug.....	INQUIRE
304523	90-95	ZR-1 Manifold Air Temperature Sensor (MAT)	33.15
304746	92-96	LT-1 Intake Air Temperature Sensor (IAT) - On Air Intake duct.....	16.95
664154	85-89	Manifold Air Temp Sensor Connector Plug with Wire.....	13.25
664198	90-94	Manifold Air Temp Sensor Connector Plug with Wire.....	14.45

MAT/IAT Relocation Kit - See Page 72



Electronic Spark Control (ESC)

Knock Sensor: Detects cylinder block vibrations caused by engine knock and sends a signal to the computer to retard ignition timing.

Failure Symptoms: Engine knock, loss of power, Malfunction Indicator Lamp in on

304367	84-96	ESC Knock Sensor (84-86, 91-95 ZR1, 96 All)	38.65
304409	87-89	ESC Knock Sensor.....	32.40
304298	90-91	L98 ESC Knock Sensor	27.65
304446	92-95	LT1 ESC Knock Sensor.....	48.65
664191	84-95	Knock Sensor Connector Plug with Wires.....	11.10
304367	96	ESC Knock Sensor.....	38.65



Knock Sensor Module

304002	84-86	Knock Sensor Module	77.25
304013	87-89	Knock Sensor Module	99.30



Idle Air Control Valve (IAC): Controls bypass air around the throttle plate to increase or decrease idle RPM based on engine temperature, voltage and load. The IAC also prevents stalling due to engine load changes.

304505	85-88	Idle Air Control Valve	44.15
304541	89-93	Idle Air Control Valve (Exc. ZR-1)	82.35
664184	84-93	Idle Air Control Valve Connector Plug with Wire (4 Port) ..	13.25
664180	90-95	Idle Air Control (IAC) Connector Plug with Wires (Flat).....	12.35
304647	94-95	Idle Air Control Valve (Exc. ZR-1)	97.30
304761	90-95	ZR-1 Idle Air Control Valve	77.25

Throttle Position Sensor-Stock (TPS):

Connected to the throttle shaft, this sensor is controlled by the accelerator pedal movement. A five volt reference signal is sent to the TPS by the ECM. As the throttle rotates output, voltage back to the ECM changes. By monitoring TPS voltage variations, the computer can schedule fuel based on throttle angle location and rate of movement.



304524	84	Throttle Position Sensor	93.80
664322	84	Throttle Position Sensor Connector Plug with Wire...	17.00
304005	85-89	Throttle Position Sensor	69.60
304016	90-91	Throttle Position Sensor	89.75
663402	84-91	Throttle Position Connector Plug with Wire.....	11.10
304027	92-93	Throttle Position Sensor	37.85
304031	94-95	Throttle Position Sensor	27.00
664302	92-95	Throttle Position Sensor Connector Plug with Wire...	11.10
304048	96	Throttle Position Sensor	49.65
304646	92-95	ZR-1 Throttle Position Sensor	77.25
663402	90-95	ZR1 Throttle Position Sensor Plug with Wire	11.10

Adjustable Throttle Position Sensor - See Page 76



Crankshaft Position Sensor

304850	90-95	ZR1 Crankshaft Position Sensor	22.10
664161	90-95	ZR1 Crank Position Sensor Plug with Wire ..	10.15
304703	96	Crankshaft Position Sensor	44.15
664206	96	Crank Position Sensor Plug with Wire..	14.05



Manifold Absolute Pressure Sensor (MAP):

Senses engine load under various driving conditions. These changes in engine vacuum are sent to the ECM for the purpose of determining proper air/fuel ratio and timing control.

304506	84-96	• Manifold Absolute Pressure Sensor (MAP) ..	43.25
664021	84-95	• M.A.P. Sensor Plug, ea.	14.45
304019	90-95	ZR1 MAP Sensor Vacuum Line.....	46.60
		• = Except 85-89	

Oxygen Sensor (EGO):

The oxygen sensor detects the amount of oxygen present in exhaust gases in relation to the surrounding atmosphere and then sends the signal to the ECM for analysis.



304644	84-93	Oxygen Sensor (Exc. ZR-1), ea. (2 Req.) 1 Wire ..	27.65
664008	84-96	Oxygen/Coolant Temperature Sensor Connector Plug with Wire	10.15
304779	94-96	Oxygen Sensor (94-96 Front, 96 Rear) ea. 4 Wire	60.75
664217	94-96	Oxygen Sensor Connector Plug with Wires.....	34.60
304264	90-95	ZR1 Oxygen Sensor, ea. 3 Wire	50.00
664215	90-95	ZR1 Oxygen Sensor Connector Plug with Wire..	12.20
323017		Oxygen Sensor Hole Plug.....	6.00



When sending in exchange, the ECM must not have any visible evidence of damage or fluid intrusion. We will also need your VIN# and odometer reading when sending in your unit.

★ Keep the chip out of your original ECM ★

Electronic Control Module (ECM): As the control center of the fuel injection system, the electronic control module constantly monitors information from various sensors, including the opening times (pulse width) of the injectors. It can diagnose operational problems, alert the driver through the "check engine" light, and store a code or codes which identify the problem areas to assist in making repairs. This unit also houses the PROM (Programmable Read Only Memory) or MEM-CAL (computer chip) which contains specific calibrations for a given engine.

ECM must be returned to Corvette Central in box that the exchange unit comes in for refund.

304778	90-91	ZR1 ECM Bracket.....	36.90
304508	84	• Engine Control Module (ECM) w/Auto.....	INQUIRE
303343	84	Engine Control Module (ECM) Rebuild Service (ND).....	INQUIRE
304526	85	• Engine Control Module (ECM)	140.65
304576	86-89	• Engine Control Module (ECM)	INQUIRE
304491	90-91	• Engine Control Module (ECM)	INQUIRE

• = Remanufactured/Exchange

The above products will have a \$125.00 core charge added to them if your core is not received before the time of order.

We will need your V.I.N. number when ordering these modules; the price includes having the module "flashed" with current updates and specs for your car. This is drop shipped to you from our vendor after the unit has been flashed.

Memcals

Rebuilt factory PROM chips that include the memcal - programmed with the most up-to-date releases from GM. Sold on exchange only - \$80.00 core charge will be added to your order.

*Specify Year and Transmission

304012	84-93	220.65
304237	90-95	ZR1	220.65



92-96 Engine Coolant Air Bleed Pipe

• Includes Bolts and Seals

304846	92-94	Long	109.25
304900	95-96	Short	109.25
304872	92-96	Engine Coolant Air Bleed Pipe Bolt with Washer	10.15
454635	95-96	Throttle Body Coolant Outlet to Bleed Line Hose with Clamps	27.60

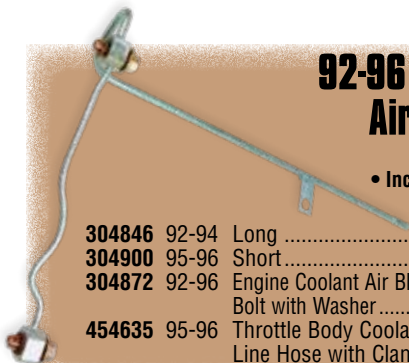

PCV Valves, Hose and Grommets

303095	84	PCV Valve.....	10.15
303093	85-88	PCV Valve - LH.....	13.25
304545	89-91	PCV Valve (Exc. ZR1).....	9.85
304577	92-96	LT1 PCV Valve.....	8.85
153038	84	PCV Grommet, Valve Cover	5.10
153037	85-88	PCV Grommet, Valve Cover - LH	5.10
304795	85-87	Crankcase Vent Tube Connector Hose	INQUIRE
304803	85-87	PCV Valve Hose - LH.....	7.75
304077	88-91	PCV Valve Hose - Left.....	11.65
304014	88-91	PCV Valve Hose - Right.....	20.55
304100	92-96	PCV Valve Hose - Curved Hose - Left Side of Plenum.....	14.30
304864	92	LT1 Crankcase PCV Vent Hose - Right.....	21.65
304562	85-87	Crankcase Vent Tube Grommet - RH	INQUIRE
304492	88-96	Crankcase Vent Grommet 88 RH, 89-96 LH & RH	7.95
304865	92-96	PCV Tube/Pipe Connector to Right Hand Valve Cover	INQUIRE



304527	90-95	ZR1 Crankcase Vent Valve	10.15
304863	90-95	ZR1 PCV Pipe Elbow Grommet (Set of 2) (ND)	19.55
304876	90-95	ZR1 Dual PCV Valve Lower Hose (ND)	70.35
304908	90-95	ZR1 Dual PCV Valve Rubber Connector (ND)	31.45
304874	90-95	ZR1 PCV Crankcase Vent Cover Hose (L or R) (ND)	31.45
304014	90-91	ZR1 PCV Valve Hose	20.55
304095	90-95	ZR1 RH PCV to Throttle Body Hose (ND)	19.55



HELPER
WHERE IS THE ECM?

84-89 ECM is located under the dash on the passenger's side;
90-96 is located on the driver's side under the hood.



84-91 Tune-up Kits

Tune-up kits include air filter, oil filter, PCV valve, distributor cap, rotor, spark plug wires, and spark plugs.

304478	84	(ND)	200.50
304613	85-86	w/Cast Iron Heads (ND)	202.75
304649	86-87	w/Aluminum Heads (ND)	200.70
304477	88-89	(ND)	200.60
304650	90-91	Exc. ZR-1 (ND)	209.30



84-91 GM Computer Code Reader

- Compatible with OBD I 1982-1993 Corvettes
- Retrieves Engine Trouble Codes from the On-Board Diagnostics (OBD) Computer
- Retrieves ABS Trouble Codes from the On-Board Diagnostics (OBD) Computer
- Trouble Codes Flash on Dashboard "CheckEngine" Light

Allows you to define service problems by reading trouble codes. Simply plug reader into your ALDL (Assembly Line Diagnostic Link) under the dash, turn ignition to 'on' and read the number of blinks from the 'Service Engine Soon' light on the instrument panel. Computer safe. No batteries required. Instructions included.

304754 (ND) 48.70



HELPER

RPO CODE NUMBERS

L-83	-	5.7L Throttle Body Injection (84)
L-98	-	5.7L TPI (85-91)
LT-1	-	5.7 Multi Port FI (HO 92-96)
LT-4	-	5.7L 330HP (96)
LT-5	-	ZR-1 5.7 Digital Fuel Injection (Special high Performance 32 Valve)
B2K	-	Callaway Twin Turbo

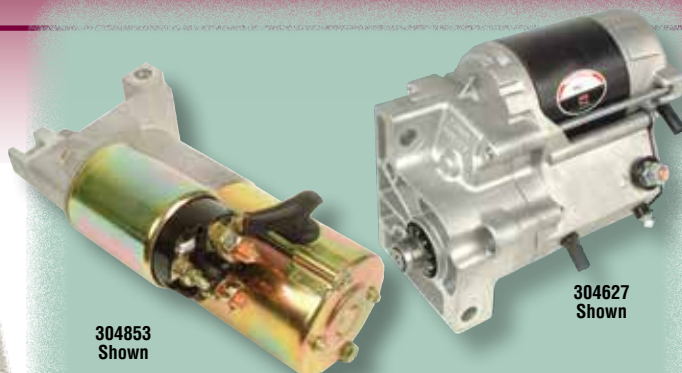

304853
Shown

304627
Shown



304856



302324

Starter

304853	84-87 Hi Torque Starter	154.45
This is a High Torque, Lighter Weight starter to replace the original, heavy starter.		
304566	84-87 Starter-Remanufactured	183.85
304627	88-91 Starter (Exc. ZR-1)-Remanufactured	198.60
Note: 304797 can be used on 84-91 cars as a light weight gear reduction starter. Longer battery cables may be required on 84-87 cars.		
304797	92-96 Starter-New	198.60
304685	90-95 ZR-1 Starter-Rebuilt	231.70
304750	84-88 Starter Interrupt Relay	29.15
303039	84-87 Starter Solenoid	25.45
301134	84-86 Starter Rebuild Kit-Includes New Starter Drive	30.85
302324	84-96 Starter Bolt Set	15.10
301172	84-94 Starter Shim Kit (Without Offset Starter) (5 pcs.)	11.40
Includes: (1) 1/16" Shim, (2) 1/32" Shim, (2) 1/64" Shim		
304856	84-87 Engine to Frame Ground Strap	22.70
304871	88-96 Engine to Frame Ground Strap	22.70

Starter Heat Shield



7" x 22" heat insulating wrap can be installed without removing starter. Easy to install kit. Wrap starter and solenoid to reflect radiant heat. Secures with Velcro. Provides protection from 90% of radiant heat.

301165 7" x 22" 32.30

Underhood Wire Tiestrap

303156	7" Long (Set of 4)	8.85
302219	5" Long, ea.	3.35

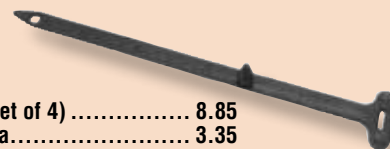

304487 86-91
BRACKET

ALTERNATOR

BRACKET

85-91
SHOWN

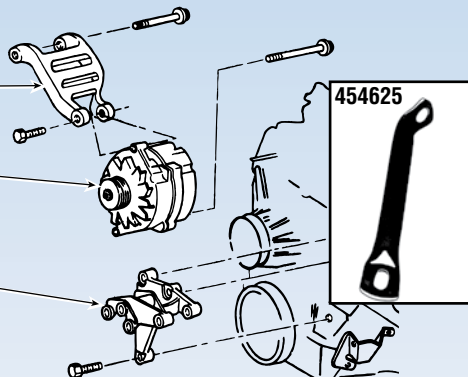

Alternator & Mounting

304203	84	• Alternator-97 Amp	148.95
304637	84-85	• Alternator-120 Amp	194.65
304635	86-91	Alternator-105 Amp - Exc. ZR1 - New	151.40
304636	92-93E	LT1 Alternator-140 amp - New	194.65
304217	93L-96	LT1 Alternator-140 amp - New	198.60
304261	90-95	ZR1 Alternator-120 amp - New	220.65
• = Remanufactured/Outright - No Core Required			
593090	84-85	Voltage Regulator (Internal)	22.65
304487	86-91	Upper Alternator Mount Bracket	95.75
454625	86-91	Rear Alternator Brace	31.00
304521	86-91	Chrome Rear Alternator Brace	48.65
304211	84-96	Alternator Rear Brace Stud to Exhaust Manifold. 3/8-16 x 3/4" Stud for mounting the C4 Corvette alternator bracket to the rear of the exhaust manifold.	16.45
664211	86-96	Alternator Connector Plug with Wire, ea.	11.40
304571	84-91	Lower Alternator/PS Pump Mount Bracket.. INQUIRE	



**NEW OR
REMANUFACTURED**

CHROME



CHROME

Chrome Alternator

• Includes pulley with fan

304798	84-85	140 Amp	417.10
304278	86-91	140 Amp	353.25
304867	90-95	ZR1 140 Amp	417.10
304804	92-96	140 Amp	297.90



**Hi-Amp
Alternator**

304238	86-91	200 AMP	209.65
High Output unit has HD regulator and rectifier, custom made stator and rotor.			
304179	92-96	200 AMP	264.80
304868	90-95	ZR1 250 AMP	430.50

A/C COMPRESSOR

Serpentine Belt Routing

BELT TENSIONER

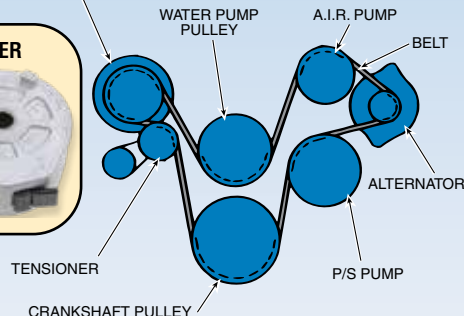

Engine Belts, Pulleys, Balancers and Tensioners

304494		Serpentine Belt Installation Tool	49.95
304869	84	Serpentine Engine Drive Belt	56.60
304547	85-87	Serpentine Engine Drive Belt	59.95
304530	88-91	Serpentine Engine Drive Belt (Exc. ZR1)	50.80
304579	92-93E	• Serpentine Engine Drive Belt (Exc. ZR1)	102.95
304564	93-96	• Serpentine Engine Drive Belt (Exc. ZR1)	33.15
304512	90-95	ZR1 Serpentine Engine Drive Belt	44.15
• Note: 304579 is Ribbed on Both Sides; 304564 is Ribbed on 1 Side.			

Tensioners, Pulleys and Balancers

303224	84-91	Harmonic Balancer	66.25
304021	92-96	LT1 Harmonic Balancer	140.55
304845	93-95	ZR1 Harmonic Balancer	247.15
304007	96	LT4 Harmonic Balancer	299.00
302355	84-96	Harmonic Balancer Mount Bolt w/Washer	11.65
301131		Harmonic Balancer Puller	33.95
301154	84-91	Harmonic Balancer Repair Sleeve	14.30
303242	84-91	Timing Chain Cover	33.15
304815	92-94	LT1 Front Timing Chain Cover	INQUIRE
304511	84	Drive Belt Tensioner/Idler	197.55
304546	85-87	Drive Belt Tensioner/Idler	132.45
304528	88-91	Drive Belt Tensioner/Idler (Exc. ZR1)	89.95
304742	92-93E	• LT1 Drive Belt Tensioner/Idler	77.25
304744	93L-96	• LT1 Drive Belt Tensioner/Idler	77.25
• = 92-93E has a grooved pulley; 93L-96 has a flat pulley.			
304119	92-93E	Idler Pulley (Grooved)	30.80
304132	93L-96	Idler Pulley (Flat)	18.75

Performance Pulleys - See Page 78

POWER BOOSTER

from



304006



Mushroom Pin

304292



Rectangular Pin

85-91 MAT Sensor Relocating Kit

Help your MAT sensor keep its cool and gain horsepower!

The MAT sensor's stock location subjects it to a great deal of heat and can cause a loss of power due to incorrect readings. In just 30 minutes, the MAT Sensor Relocating Kit allows you to move the sensor to where it will read cool ambient air temperatures. This is a plug-in kit, no wire cutting. Comes with plug-in harness, plugs, grommet, and wire ties.

304006 85-91 Mushroom Connector.....62.90

304292 85-91 Rectangular Connection Kit62.90

NOTE: The Mat Sensor is located under the air plenum on drivers side.

POWER BOOSTER

from



92-96 LT1 or ZR1 MAT Sensor Relocator Kit

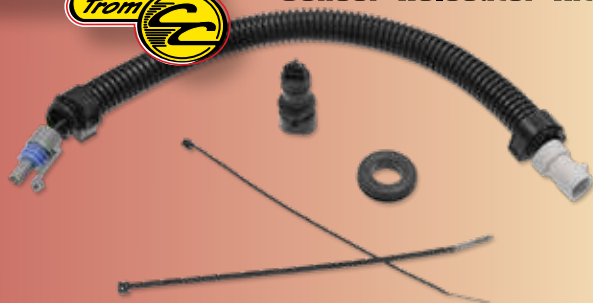

• Dramatically Improves Performance

The Air Temperature Relocating Kit repositions your engine's air intake temperature sensor from the hot plenum area to the air filter base where it can sense cooler air temperatures resulting in increased engine performance. Installation hardware and 30 minute step-by-step instructions included. Includes sensor.

304710..... 58.60

NOTE: 92-96 IAT switch stock location is in the air intake duct.

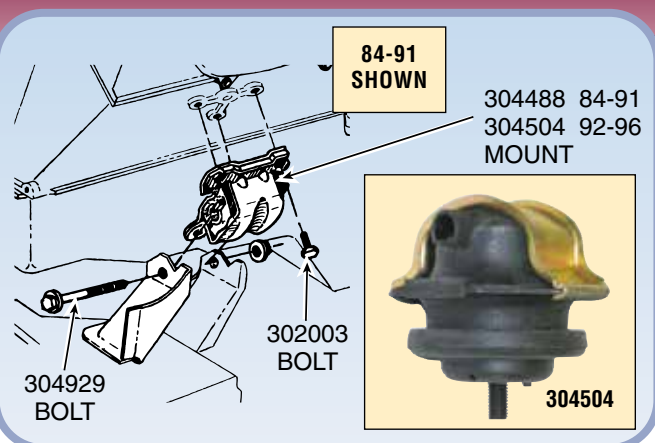

Engine Mount

304488 84-91 Engine Mount (Exc. ZR1), ea. (2 Req.)22.10

304929 84-96 Engine Mount to Frame Bolts.....26.55

304504 92-96 LT1, LT4 Engine Mount, ea. (2 Req.) -
Also used for 90-95 ZR1.....36.00

302003 84-91 Engine Mount to Engine Block Bolt Set (6 pcs.) ...14.45

302003 92-96 Engine Mount Bracket to Engine Block Bolt Set
(6 pcs.)14.45



Polyurethane Motor Mount Inserts



304855 84-91 Polyurethane Inserts, pr.88.30

304930 92-96 Polyurethane & Aluminum, pr. (ND)392.65

Engine Relays

Fuel Pump

304750 84-87 29.15

454559 88-89 28.10

594369 90-94 15.55

594353 95-96 11.10

Cooling Fan

244409 84 26.75

244487 85-87 20.50

454559 88-94 28.10

244508 95-96 5-pin..... 20.50

Mass Air Flow Sensor

304750 86 Power..... 29.15

304750 86 Burnoff 29.15

454559 87-89 Power + Burnoff 28.10

664003 Relay Connector Plug with Wire..... 44.15

See Our BLOG

Search "EGR" For 84-96 EGR Diagnosis



CC TECH
CORVETTE PERFORMANCE, RESTORATION AND REPAIR

tech.corvettecentral.com

IMPORTANT

Always refer to a factory service manual when diagnosing service problems. You can damage electrical components if the proper procedures are not followed. Be sure you are replacing the correct part.



hours: mon-fri 8:00 am-5:00 pm / sat 10:00 am-1:00 pm • 13550 three oaks rd., sawyer, mi 49125



A.I.R. System

304022	84	A.I.R. Control Valve Hose-To Air Cleaner	28.70
304051	85-87	A.I.R. Control Diverter Valve Hose	14.45
304130	86-91	A.I.R. Pump Brace.....	37.55
304857	85-95	Smog Check Valve 85-87/90-95 ZR1	43.10
303501	84-96	Injector Pipe Check Valve.....	27.80
324428	86-91	Catalytic Converter Pipe Check Valve	INQUIRE
304630	84	A.I.R. Injection Pump - Remanufactured.....	INQUIRE
304631	85	A.I.R. Injection Pump - Remanufactured.....	INQUIRE
304632	86	A.I.R. Injection Pump - Remanufactured.....	INQUIRE
304633	87-91	A.I.R. Injection Pump - Remanufactured.....	INQUIRE
304251	84	A.I.R. Pump Pulley (ND)	139.60
304302	85	A.I.R. Pump Pulley (ND)	139.60
304214	86	A.I.R. Pump Pulley (ND)	139.60
304138	86	A.I.R. Pump Pulley Spacer	26.55
664033	86-95	A.I.R. Exhaust Port Solenoid Connector Plug with Wire.....	11.10

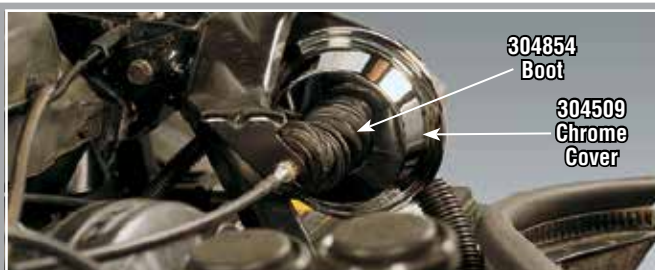

Cruise Control

304509	84-96	Cruise Control Chrome Cover	35.00
304854	84-89	Cruise Control Servo Boot	16.60
304362	90-96	Cruise Control Servo-Remanufactured.....	119.05
594379	84-91	Cruise Control Vacuum Release Switch-on Brake Pedal	34.60
304772	86-95	Cruise Control Vacuum Check Valve - 3 Port.....	7.60
454628	84-96	Cruise Control Vacuum Storage Tank.....	22.10
164036	92-96	Cruise Control Cut Off Relay	29.80

85-91 Air Pump Eliminator Pulley Kit

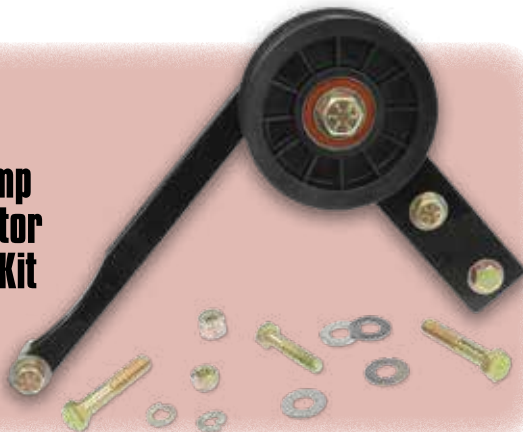

85-91 A.I.R. pump eliminator pulley kit is designed to increase HP by reducing engine drag and eliminating nearly 20 lbs. of bulky air pump. This aircraft grade aluminum bracket with plastic pulley kit features improved aesthetics and performance, better valve cover clearance, and a clear view of the engine timing mark. Tests indicate gains of approximately 20 HP and minimal changes in emissions readings. And, best of all, you can retain your original serpentine belt. **For 1984 you will have to relocate the power steering reservoir. You can manufacture a bracket, strap it to the eliminator pulley bracket, or use the 85 style reservoir bracket. The 85 bracket is discontinued from GM, so you will have to find it used.**

304439 Black Finish (ND) **183.85**



90-95 A.I.R. Pump Duct Filter

Protects Emission System from Air Contamination, located on the driver's side near the Radiator.

304102 90-95, 92-93 LT1, 90-95 ZR1 **15.55**

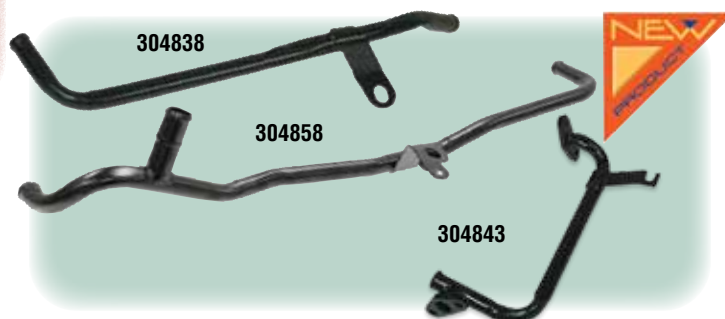

304858	85-87	A.I.R./Smog Pump Check Valve Crossover Pipe ..	82.80
304838	88-91	A.I.R./Smog Pump Check Valve Pipe	27.65
304843	89-91	A.I.R./Smog Pump Control Valve Pipe	55.20

Engine Rebuild

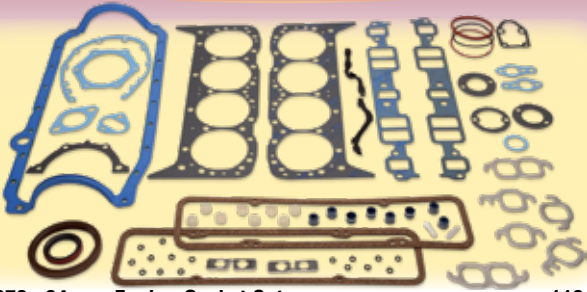

303273	84	Engine Gasket Set.....	119.10
304787	85	Engine Gasket Set.....	75.70
304395	86E	Engine Gasket Set (w/ Cast Iron Heads) (ND) ..	112.20
304376	86L-91	Engine Gasket Set (86 w/ Aluminum Heads) ...	185.35
304802	92-96	LT1 Head Gasket Set (ND).....	183.95
Includes - Cylinder Head, Valve Cover, Intake, Exhaust Manifold Gaskets, and Valve Stem Seals.			
304202	92-96	LT1 Lower Engine Gasket Set.....	77.25
Includes - Oil Pan Gasket, Time Cover Gasket and Oil Seals. All seal in bottom of engine.			

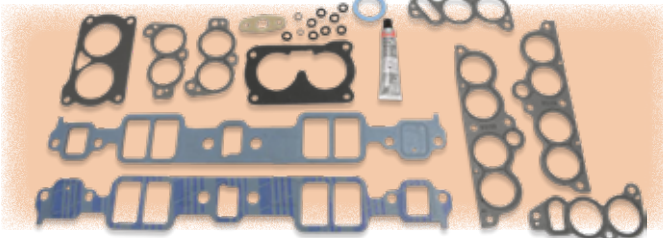

353148	84	Intake Manifold Gasket-Crossfire Injection.....	49.65
354241	85-91	Intake Manifold and Tube Gasket Set.....	40.60
304783	92-96	LT1 Intake Manifold Gasket Set (GM).....	48.65
324176	85-91	Exhaust Manifold Gasket Set.....	16.20
324119	92-96	LT1 Exhaust Manifold Gasket Set.....	19.95
304568	84-86	Valve Cover Gaskets (84-85 All, 86 Cast Iron Head), pr.....	21.05
304500	86-92	Valve Cover Gaskets (86 Alum. Head, 87-92 All), pr.....	29.80
304673	93-96	Valve Cover Gasket, pr. (Includes 2 Gaskets w/8 Bolt Seals)	29.80
303298	84-85	Oil Pan Gasket-2 pc	37.55
303183	84-85	Oil Pan Gasket-1 pc	43.10
304733	86-96	Oil Pan Gasket (Exc. ZR1).....	37.55
301037	84-94	Push Rod (Exc. ZR1)	15.55
301038	84-94	Rocker Arm w/Ball (Exc. ZR1)(Set of 8)	61.60
304675	85-92	Rocker Arm (Exc. ZR1)-Includes Arm, Ball & Nut, ea.....	11.70
301066	84-92	Rocker Arm Stud (Exc. ZR1)(Set of 8)	42.20
301067	84-92	Rocker Arm Pivot Nut (Exc. ZR1)(Set of 8)	9.55
301068	84-92	Rocker Arm Pivot Ball (Exc. ZR1)(Set of 8)	9.55
301072	84-96	Head Bolt Set (Exc. ZR1) - (Does 2 Heads).....	74.20



301013	84-86	Valve Lifter (Exc. ZR1) (Set of 16)	97.30
304861	87-96	GM Hydraulic Valve Lifter (Set of 16) (ND).....	183.75
302010	84-86	Timing Chain with Gear (Exc. ZR1).....	36.00
301006	84-86	Timing Chain with Gear (Double Roller) (Exc. ZR1).....	44.15
304866	87-91	Timing Chain with Gear (Double Roller) (Set of 3)	44.15
303242	84-91	Timing Chain Cover.....	33.15
303301	84-91	Timing Chain Cover Gasket Set.....	14.45

High-Performance Rocker Arms and Lifters - See Page 79



ZR1 ENGINE

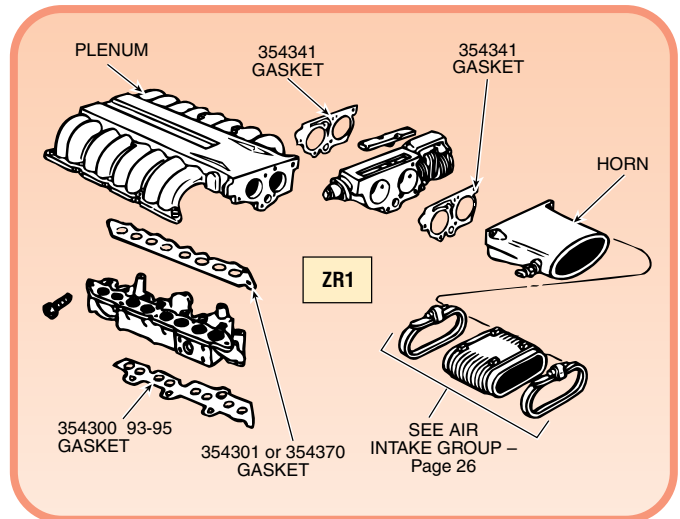

ZR1 Engine Rebuild and Gaskets

354301	90-95	ZR1 Fuel Injector Housing to Plenum Intake Gasket (1/32") (ND)	40.00
354370	90-95	ZR1 Fuel Injector Housing to Plenum Intake Gasket (3/64") (ND)	43.30
354300	90-95	ZR1 Fuel Injector Housing to Cylinder Head Gasket, pr. (ND)	47.65
304718	90-95	ZR1 Head Gasket, pr. (ND).....	183.95
304862	90-92	ZR1 Front Engine Cover Gasket (ND).....	52.00
304910	93-95	ZR1 Front Engine Cover Gasket (ND).....	52.00
304731	90-92	ZR1 Oil Pan Gasket (ND).....	97.40
304722	93-95	ZR1 Oil Pan Gasket (ND).....	90.90
324519	90-95	ZR1 Exhaust Manifold Gasket, pr. (ND)	59.55
244511	90-95	ZR1 Water Pump Gasket (ND)	30.40



Shop / Service Manual
or CD —
See Page 6



Power Pak Kit

- Throttle Body Air Foil
- Hi-Temp Triple Siliconed Spark Plug Wires
- Adjustable Fuel Pressure Regulator
- High Flow, Reusable K&N Air Filter

Most bolt on performance products work better when used in combination with each other. Here's a combination of components that really work well together. Our Power Packs were designed to work together to help develop the power you want with the fuel economy you need. Most installers report 15-20 horsepower gains. Minimal installation time. A perfect partner to our Performance Computer Chips & Programmers



With Spark Plug Wires			Less Spark Plug Wires	
85-89	304109	232.70	304796	171.05
90-91	304140	254.35	304841	187.30
92-96 LT1	304163	362.60 (ND)	304822 (ND)	281.40



Use a computer Power Chip with the Fast Pak Kit for MORE POWER!

6 Best C4 Performance Modifications*

- Lower Rear Axle Ratio
- Cold Air Induction System or Air Filter
- Performance Mufflers/Cat Back Exhaust System
- Modified Throttle Body or Air Foil
- Adjustable Fuel Pressure Regulator
- Upgrade Ignition System

*Listed in the order of recommended installation assuming you are starting with a stock L-98, LT1, or LT4 engine.



- Improved power and throttle response.
- Quick and easy installation.

Street Runner Power Chips are designed for daily street driving on stock or slightly modified engines (high-flow air cleaner, cat back exhaust) with a stock thermostat. Thermo Master Power Chips include all the features of the Street Runner and it is programmed to allow the use of a 160° Powerstat. Cooler running engines can produce more horsepower. Both of these Power Chips are programmed to recalibrate fuel delivery and ignition timing to deliver maximum torque and horsepower for significantly improved acceleration and top-end speed without sacrificing reliability. An added benefit of any Power Chip is

the re-programming of torque converter lock-up. Power Chip delays the lock-up until high gear which significantly improves driveability. Installation is easy and requires less than 30 minutes time. Just locate your car's computer (ECM), remove the cover, and plug in the new Power Chip.

No Discount (ND) on Hypertech Power Chips.

Model	Street Runner Power Chip Stage I	Thermo Master Power Chip Stage II
84 Automatic	304652 162.20	•304653 152.00
84 4 Speed	304654 162.20	•304655 152.00
85 Automatic	304656 162.20	•304611 152.00
85 4 Speed	304657 162.20	•304607 152.00
86 Automatic w/Alum. Heads	304661 243.80	•304594 233.60
86 Automatic w/Cast Iron Heads	304662 213.20	•304589 233.60
86 4 Speed w/Alum. Heads	304659 243.80	•304658 254.00
86 4 Speed w/Cast Iron Heads	304660 254.00	•304597 233.60
87 Automatic	304669 254.00	•304606 233.60
87 4 Speed	304663 254.00	•304602 254.00
88 Automatic	304664 243.80	•304593 233.60
88 4 Speed	304665 213.20	•304596 254.00
89 Automatic	304670 213.20	•304601 233.60
89 6 Speed	304671 254.00	•304608 254.00
90 Automatic	304666 213.20	304603 233.60
90 6 Speed	304672 254.00	304595 233.60
91 Automatic	304667 254.00	304599 233.60
91 6 Speed	304668 254.00	304609 254.00
92 Automatic	— —	••304590 233.60
92 6 Speed	— —	••304592 233.60
93 Automatic	— —	••304587 205.50
93 6 Speed	— —	••304600 233.60

- = Cooling fan switch recommended — See Page 44
- = Designed for use with #244427 Powerstat.



Low Temp Thermostat



This 160° Hi-Flow thermostat allows your engine to cool down to lower temperatures than the factory thermostat. Lower operating temperatures improve performance in two ways. First, the mass flow rate of intake air is increased and second, the engine's tendency to "ping" is reduced. This allows the engine to produce more horsepower.

243139 84-91 (Exc. ZR1)	15.55
244427 92-96 (LT1)	22.10



**Checkout our C4
Corvette Cutaway
YouTube Channel**



ND = No Discount



HELPER Detail Paints

More Detail Paints —
See Page 23



102053	Engine Gloss Black Paint-300° 12 oz. Aerosol	15.10
101020	Cast Iron Blast Paint, 12 oz. Aerosol	13.25
101021	Spray Coat SS Paint - Cast Iron Hi-Temp, 12 oz. Aerosol ..	16.60
101019	Aluminum Blast Paint, 12 oz. Aerosol	13.30
103536	Low Gloss Black Paint, 12 oz.	14.70
102012	Medium Gloss Black Paint, 12 oz.	16.95
102019	Diamond Clear Invisible Metal Protection Paint 16 oz.	25.75

Oil Filler Funnel with Adapter

This oil filler funnel kit helps to avoid a messy clean up after changing your oil. Includes a plastic funnel and an aluminum adapter that screws into your valve cover in place of the oil filler cap.

304028 93-96 44.95



85-96 High Flow Throttle Body Air Foil

- Adds 11 horsepower.
- Increases torque 12 ft./lbs.
- Boosts air flow by 40 CFM.



High flow throttle body air foil reshapes the air as it enters the intake plenum to produce more torque and horsepower. It adds higher usable RPM and yields 11 HP at 4750 RPM. The foil installs into the opening of the throttle body in less than 5 minutes with just one screw and fastener. No other modifications are required. Emission legal in all 50 states (EO #235-1).

304520 (Except 90-95 ZR-1) 31.40

84-91 Throttle Performance Switch

Not to be used with any
other power chips



The Throttle Performance Switch is designed to engage at 60% throttle in every gear. Once it's activated at 70% it delivers a full 4.6 volts to the computer. The computer reads this as a valid wide-open throttle signal and delivers maximum fuel and timing at that point. The result is an immediate improvement in acceleration that you can feel through the throttle. Installing this unit will override a worn TPS sensor or a stretched throttle cable. Each unit has two LED lights on it. It is a simple five-minute installation. It has the factory connectors on each end, so it simply plugs into your factory TPS sensor in a series. Nothing could be easier for power.

Not to be used with any other power chips.

354277 84-91 132.45

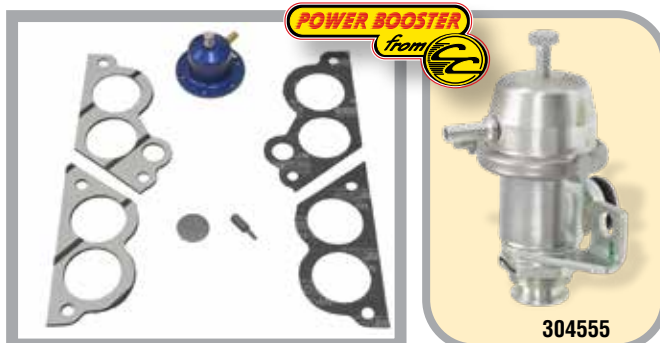

CC Suggests: Change your computer chip for the perfect combo!

85-96 High Pressure Fuel Regulator

High pressure adjustable regulator raises fuel pressure from stock 36 p.s.i. to 47 p.s.i. resulting in a 10 HP gain. Easy to install and requires no other modifications. Instructions and gaskets are included. Emission legal in all 50 states (EO #235-2).

304570 85-91 Regulator is cover only, uses your original base.. 123.60
304555 92-96 Complete Regulator (ND) 182.90



Performance Spark Plug Wire Set

- Increase horsepower and torque
- Withstands temperatures up to 600-degrees Fahrenheit
- Prevents spark jumping and reduces interference
- Improves overall performance
- Exacting tolerances
- Quality workmanship
- Excellent quality and materials

304829	84-91	MSD Street Fire	61.45
304537	92-96	Taylor Pro-Series	99.95



See Our **BLOG**
Search for
“C4 Diagnostic Trouble
Codes”



CC TECH
CORVETTE PERFORMANCE, RESTORATION AND REPAIR

tech.corvettecentral.com

Stock Mass Air Flow Sensors – See Page 107

94-96 Granatelli Mass Air Flow Sensor



- Add 10-15 Horsepower in 10-15 Minutes
- From Granatelli Motorsports is this innovative Mass Airflow Sensor for LT1 or LT4. This 50 state legal replacement unit features 47% more airflow capacity than the stock sensor, and state of the art hybrid electronics. The advanced, active electronics module packaged within the sensor provides improved control of both ignition and injector timing, contributing to a performance gain of 10-15 horsepower at the rear wheels. 3 Year Warranty. Carb #D-471-1
- | | | |
|--------|----------------------------|---------------|
| 354196 | Without Cold Air Induction | INQUIRE |
| 354170 | With Cold Air Induction | ...477.90 |

Power Aid Throttle Body Spacer – See Page 111



94-96 Ported MAF Housing



This specially designed mass air flow housing produces over 1000 CFM in comparison to the stock unit which flows about 644 CFM. Machined out of Nylon, it holds less heat which in turn provides cooler air intake temperatures. Dyno results show up to a 9 HP and 7ft/lb. of torque gains.

355045	Nylon With Air Foils (Includes O-Rings)44.15
--------	-----------------------------------------	------------

Performance Fuel Injectors And Power Plates – See Page 108
Adjustable Fuel Pressure Regulators – See Page 109



Bosch Platinum Spark Plugs

The ultimate spark plug features a 99.9% platinum center electrode which results in reaching self-cleaning temperature seconds after start and a lower ignition voltage requirement, leaving a greater ignition energy reserve.

Additional benefits include no misfiring, smooth running under lean fuel operating conditions, an unchanged electrode gap throughout life of plug, wider heat range, lower fuel consumption and lower exhaust emissions for life of plug.

303118	84-86	w/Cast Iron Heads (Set of 8)	70.25
--------	-------	------------------------------	-------



Corvette Central recommends NGK spark plugs for street and performance applications. These plugs typically result in quicker throttle response and an overall smoother running engine.

Ignitability of V-Power Spark Plugs

“NGK’s unique V-Power design directs the spark to the edge of the electrode where it can develop more rapidly. This allows easier and more complete combustion of the air/fuel mixture. The increased ignitability allows the engine to burn air/fuel rations that would otherwise be too lean.”

Iridium IX - The ultimate evolution of a performance spark plug.

It may be time to invest in precious metal futures. NGK Iridium Spark PLugs represent the ultimate evolution of spark plug technology and performance. Iridium allows for a center electrode 75% the size of a platinum electrode and 24% the size of a conventional nickel electrode.

304112	92-96	•NGK TR55 Spark Plug-Stock Set	27.95
304128	92-96	•NGK TR55 Iridium Spark Plug-Stock Set	79.95
304142	92-96	••NGK T6 Spark Plug - Colder Than Stock Set	27.95

• = Stock heat range, gapped at .050

•• = One heat range colder than stock, gapped at .035 (Works well in Nitrous, Supercharger or High-Compression motors)

93-96 Comp Cams	Part Number	RPM Operating Range	Duration @.050"		Valve Lift w/1.5 Rocker		Lobe Sep. Angle
			IN.	EX.	IN.	EX.	
Hydraulic Roller-Best for Original LT1/LT4	304004 522.95	1000 to 5000	210	220	.500	.510	114°
Hydraulic Roller-For use with LT1/LT4-modified computer	304015 522.95	1500 to 5500	220	230	.510	.510	114°
Hydraulic Roller-Good in factory LT1/LT4 - increased power and economy over stock	304026 522.95 (ND)	1000 to 5000	206	212	.480	.488	112°
Hydraulic Roller - Best for increased power in LT1/LT4 engines with no modifications	304035 522.95	1200 to 5100	212	218	.488	.495	112°
Hydraulic Roller - Good for LT1/LT4 with aftermarket chip and upgraded exhaust	304047 522.95	1500 to 5500	218	224	.495	.503	112°

COMP
CAMS



ATI Super Damper-Harmonic Balancer

- ATI Dampers consist of an outer shell, inner shell, crank shaft hubb, and eight elastomers
- All ATI dampers meet SFI 18.1 specifications
- Internal Balancer Aluminum Ring, Steel Hub

304851 92-96 6.78" (ND) 469.20

LINGENFELTER
PERFORMANCE ENGINEERING



Lingenfelter Hydraulic Roller Camshaft

- 304921** 87-96 Hydraulic Roller Camshaft (213/219 .493/.502)(ND)403.25
- **304923** 87-96 Hydraulic Roller Camshaft (211/219 .530/.560)(ND)445.75
- **304927** 87-96 Hydraulic Roller Camshaft (219/219 .560/.560)(ND)445.75
- = Requires 1.6 ratio rocker arms.

Camshafts will require PCM programming will produce a good idle at 750 RPM. All of the Lingenfelter hydraulic roller cams are produced from a hardened steel core with a unique distributor gear. This eliminates the need for a special bronze distributor gear, which must be replaced frequently due to the soft material. Hydraulic roller cams may be used with the stock hydraulic roller lifters.



85-96 Hi-Performance Pulley Set

Get up to 20 HP on 84-91 and 10 HP on 92-96 without modifying your engine with this pulley system.



An undersized crankshaft pulley turns belt-driven accessories 25% slower preventing parasitic horsepower losses and an oversized alternator pulley (22%) and water pump pulley (23%) keep these accessories turning near their proper speed to provide the correct electrical charge and prevent overheating. Sets DO NOT include Belt, this will need to be purchased separate. Not legal to use in California or non pollution controlled vehicles.

- 304719** 84-87 Polished Aluminum Set (3 pc. System) 346.70
- 304484** 84-87 Black Powder Coat Set (2 pc. System) (Utilize factory Water Pump Pulley) 144.95
- 304728** 88-91 Polished Aluminum Set (3 pc. System) (ND)..... 316.20
- 304714** 88-91 Black Powder Coat Set (3 pc. System) (ND)..... 193.75
- **304747** 93-96 Crankshaft Pulley Set (LT1 or LT4) 2 pc. system - Crankshaft and Alternator..... 329.95
- 304457** Engine Drive Belt-Use with 304484 43.25
- 304174** Engine Drive Belt-Use with 304719, 304728, 304714 48.60

• = You will need to use a replacement belt with these pulleys. Gates # K060650 works with these. Obtain from local parts store, or we can special order.

Engine Rebuild Parts and Gaskets - See Page 74



92-96 AFR Emissions Legal Cylinder Heads

The AFR Emissions Legal (CARB EO # D-250-2) 180cc intake port small block Chevy cylinder heads are available in the angle plug version. These heads feature a 56cc to 74cc combustion chamber with a 64cc exhaust port and a 3/4" thick head deck (ideal for nitrous or blower application). Standard valves are 2.020 intake and 1.600 exhaust with AFR's hardened ductile iron interlocking valve seats the exceptional flow characteristic, ideal operation range of idle to 6000 rpm ranges possible depending on combination of parts, 23" valve angle, and standard valve spacing make this the perfect street head for 350 cid to 383 cid engines. No special parts are required.

304831	92-95 180cc LT1 Street Porting (ND), pr.	2,055.05
304807	96 195cc LT4 Street Porting (ND), pr.	2,055.05
304824	96 195cc LT4 Competition Package Street Porting (ND), pr.	2,596.10



Rocker Arms, Push Rods And Lifters

301160	Magnum Roller Rocker Arm, Set.....	228.95
304088	Pro Magnum Hydraulic Roller Rocker Arm, Set (ND)	444.95
301169	Hi-Tech Push Rod (Set of 16)	183.95
301174	Magnum Push Rod (Set of 16) (ND)	146.95
304058	High Energy Hydraulic Roller Lifter, Set (ND) ..	274.95
304061	Pro Magnum Hydraulic Roller Lifter, Set	306.95

See Our Website for More Info

Stock Lifters and Rocker Arms - See Page 74

Cool/Insulating Tape

- Withstands direct heat up to 400°F
- Use to secure panels, seal air boxes, wrap wiring and more
- Strong self-adhesive backing • 1 1/2" x 15" Roll

301226..... 21.55

LT-1 Coolant ByPass Kit

Bypass the coolant running through the throttle body by installing this simple bypass kit. With no hot coolant running through the throttle body, the air entering the engine is cooler, and cooler air has more oxygen which produces more horsepower. Simple installation.

304782..... 21.30

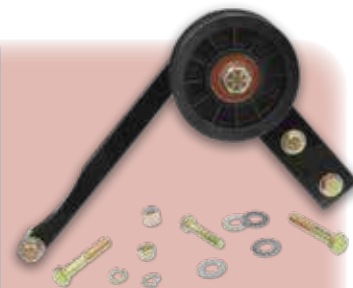

85-91 Air Pump Eliminator Pulley Kit

85-91 A.I.R. pump eliminator pulley kit is designed to increase HP by reducing engine drag and eliminating nearly 20 lbs. of bulky air pump. This aircraft grade aluminum bracket with plastic pulley kit features improved aesthetics and performance, better valve cover clearance, and a clear view of the engine timing mark. Tests indicate gains of approximately 20 HP and minimal changes in emissions readings. And, best of all, you can retain your original serpentine belt. **For 1984 you will have to relocate the power steering reservoir. You can manufacture a bracket, strap it to the eliminator pulley bracket, or use the 85 style reservoir bracket. The 85 bracket is discontinued from GM, so you will have to find it used.**

304439 Black Finish-Plastic Pulley 183.85

Engine Degreaser

Quickly removes grease, oil, dirt, and other contaminants. Works on steel, aluminum, copper, and other metals. Safe for use on rubber and plastic. Rinse off with water. Flammable.

301094 16 oz. Aerosol. 11.10

White Lithium Grease

General purpose lubricant protects against rust and corrosion. Makes contact surfaces friction free.

301026 10.5 oz. Aerosol. 11.10

101232 Silicone Compound - Contains no petroleum or by-products and will not attack rubber. An excellent release agent and lubricant for rubber and plastic parts, such as o-rings, valves and plastic gears. Locks out moisture and has excellent wash-away resistance. Unaffected by extreme temperatures. — 5.3 oz. tube..... 16.80



EXHAUST SOUNDS

Hear 'em online at

Corvette Central Exhaust.com

Corvette Fuel Injection & Electronic Engine Management

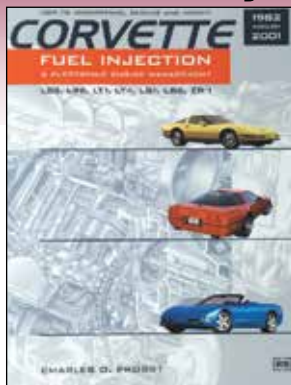

This book is a hands-on guide to understanding, servicing and modifying your Corvette electronic engine management system. The heart of the Corvette is its' electronic engine management system, and this book explains that system. It covers fuel injection systems from 1982 L83 to ZR1 through 2001 LS1. Included are 112 pages of model specific wiring diagrams, trouble codes and test specifications along with hundreds of GM photos and illustrations. If you have an interest in electronic fuel injection systems, author Charles Probst makes these systems easy to understand. 8 1/2" x 11" softbound, 380 black and white pages.

114083..... 75.70

How To Rebuild Max Performance LT1/LT4 Engines Book

This book investigates every component of the LT1/LT4 engines, discussing their strong and weak points and identifying characteristics. Upgrades and modifications for both improved power production and enhanced durability are described and explained in full. All relevant factory casting numbers are listed. Aftermarket component upgrades for improved street and track performance are defined clearly and in great detail. Softbound, 8.5" X 11". 136 Pages, 300 color photos.

114273.....37.85

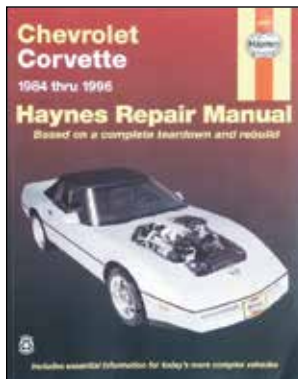
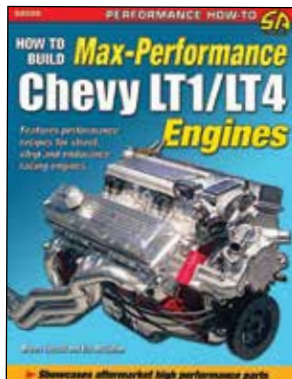

84-96 Haynes Automotive Repair Manual

Familiarize yourself with your Corvette. Helps you decide what work must be done-either by yourself, your dealer, or independent shop. Manual offers diagnostic and repair procedures for routine maintenance and servicing. Includes easy-to-follow photos, trouble-shooting sections, and wiring diagrams.

114107.....INQUIRE



Engine Dress - Up



Engine Cap Cover Set With C4 Logo



- Triple Chrome Plated Caps with Brushed Stainless Steel and Faux ... Carbon Fiber Inlays
- Will not Tarnish, Fade, or Rush
- Easy "Peel-and-Stick" Installation - Takes Just Minutes
- Made in USA!

304873 Automatic 5 pc. Set 143.95
304901 Manual 6 pc. Set 170.95



1984-96 Underhood Chrome Dress-Up Kits

Includes Chrome Covers for Master Cylinder, Power Steering, Radiator Reservoir, Cruise Control and Oil Filler Cap where applicable.

304371 84-89 (Exc. 86-87).....129.90
304790 86-87102.85
304324 92-96113.70



Underhood Chrome Detail Screw Kit

- Torx Head
 - Fender Lip and Cowl Area
- 285074 Set of 8 19.10
306012 Set of 14 31.80
305062 Set of 25 56.60

Engine Seals



84-96 Cowl Vent Air Grill Screens

• New Reproduction

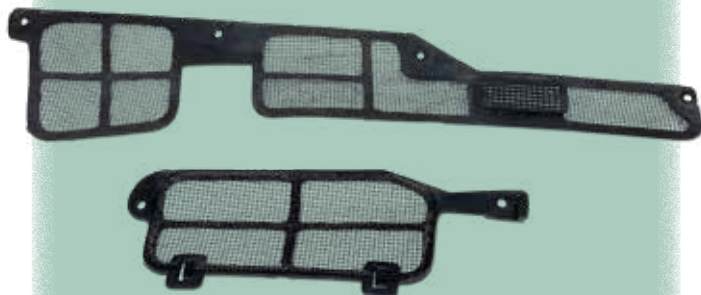

184447 84-96 PairINQUIRE



464140 84-92 Hood Latch Seals, pr.....21.00

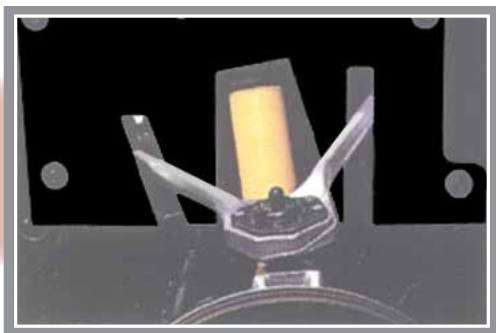

Splash Guard/A-Arm Dustshields

• Attaches to Existing Hardware

Keep your engine compartment free from dirt and debris thrown in from the road through the A-Arm shock tower openings. These quality ABS Plastic A-Frame Shields are customized to fit inside the fenders, attaching easily with factory fasteners already in the wheel wells. Sold in pairs. Actual shields are black — shown white for photographic purposes.

314183 84-87 33.15
314181 88-96 33.15



84-96 Hood Seal Kit

Reduce hood vibration, squeaking, and scuffing
Reduce hood vibration, squeaking and scuffing with these hood seals. The seals are OEM equipment for 93-96, but can be used on all 84-96 Corvettes. Adhesive backing allows for easy installation.

84-96 4 pc. Hood Seal Set 314182 24.90

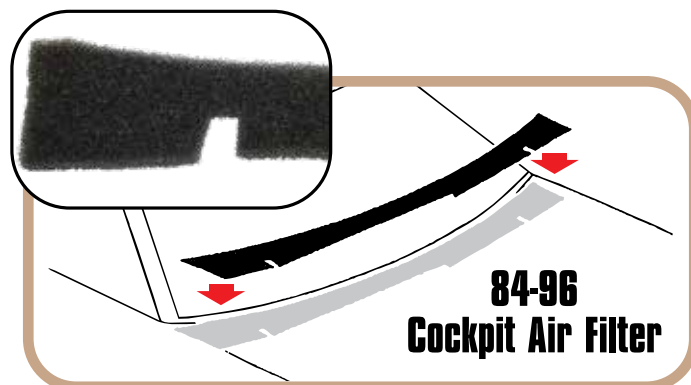
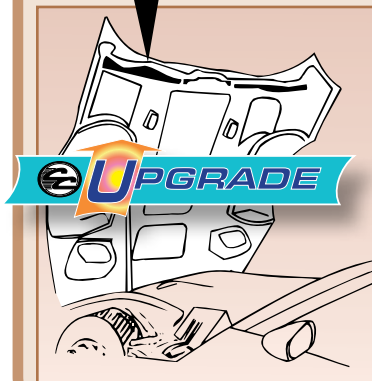

84-96 Cockpit Air Filter

Fits the 84-96 external cowl vent air inlet to reduce air pollutants (dust, pollen, etc.) and external foreign matter into the cockpit. Filter can easily be removed and cleaned, and fragrances can be periodically applied on filter as an air freshener.

314184..... 19.95

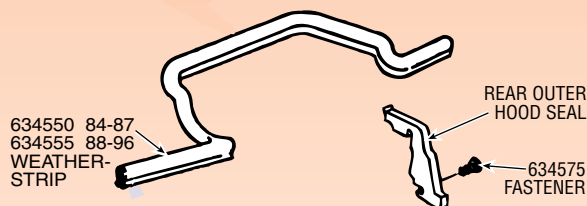

Hood

634575 84-93 Rear Outer Hood Seal Fastener, ea. (1" long, 1/4" hole, 11/16" head)..... 1.35
634550 84-87 Front Wheelwell to Hood Seal, pr..... 47.15
634555 88-96 Front Wheelwell to Hood Seal, ea. (2 Req.)..... 45.45

CONTACT US ON THE WEB:

www.corvettecentral.com

E-mail: mail@corvettecentral.com

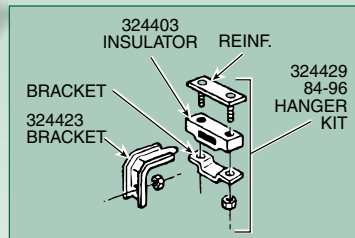

84-91 HIGH PERFORMANCE CATALYTIC CONVERTER

Replace your worn, damaged, or missing catalytic converter with this high efficiency, compact unit. Features aluminized heat shields and reduced back pressure for improved performance. Designed specifically for your Corvette, this converter bolts up directly to OEM style exhaust systems.

323764	84-85	49 State	288.35
324492	86-91	49 State	369.80
324438	86-91	CA	431.00
323763		Air Tube Kit	29.95

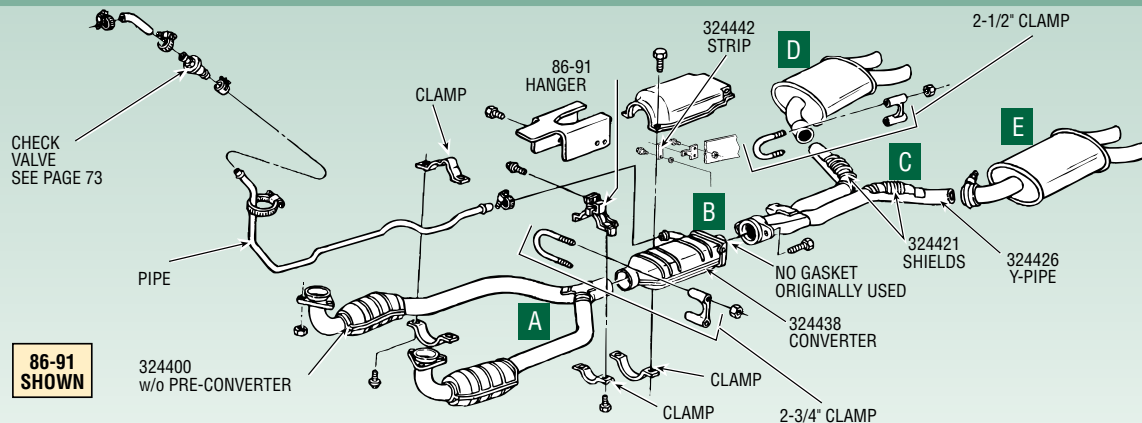

SPECIAL PRICES ON COMPLETE ALUMINIZED EXHAUST SYSTEMS

✓ Mufflers are included with systems		✓ Hangers not included		✓ Buy complete system and \$ave			
Year		Aluminized Front "Y" Pipe A	Hi-Performance Catalytic Converter B	Aluminized Rear "Y" Pipe C	Aluminized Muffler Pairs D R.H. E L.H.	System w/Converter	Price
84		324432 233.90	323764 (Exc. CA) 288.35	324431 233.90	324507 Pair 399.95	• 324197	1,049.60
85					324536 Pair 411.00	• 324349	1,059.90
86-90 (Exc. ZR-1)	w/pre-converters	324411 506.00	324492 (Exc. CA) 369.80	324426 233.90		• 324440	1,390.90
	w/o pre-converters	324400 (Exc. CA) 258.65				• 324198	964.85
91	w/o pre-converters			324509 246.90	324309 Pair 424.85	• 324174	973.45

• = These systems are available with our Magnaflow LT1 TIP Hi Flow Mufflers. To order add \$30.00 and specify - Mag.

Example: 324349 - Mag = 85 Stock Dual Exhaust System w/ Magnaflow Muffler \$954.00



we accept



• ordering information in front of catalog

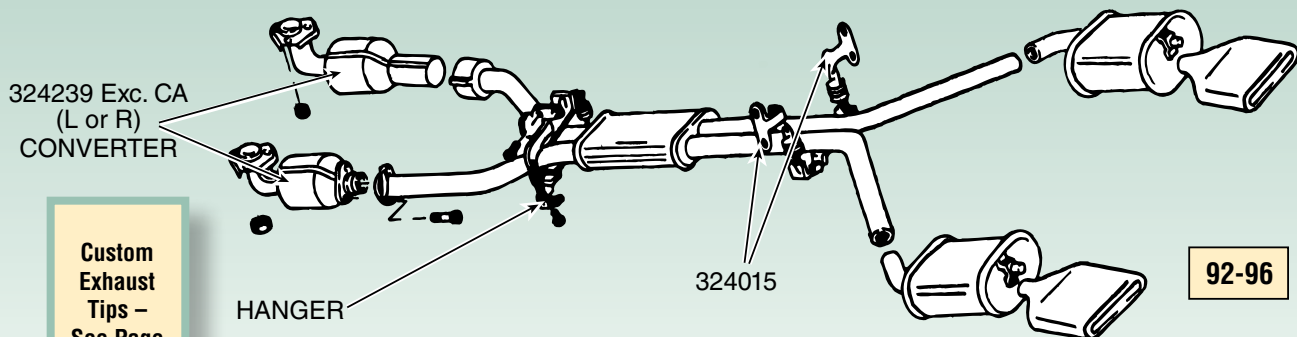

Custom Exhaust Tips – See Page 91

324239 92-96 Catalytic Converter (L or R) Exc. CA Emmissions 407.00

Miscellaneous

324514	84-96	Exhaust Manifold Stud, ea.-Exc. ZR1 (6 reqd.).....	14.45
324511	85-91	LH Exhaust Manifold - Stock..... INQUIRE	
324421	84-91	Rear "Y" Pipe Heat Shields, pr (Weld on)	46.80
323406	84-85	Catalytic Converter Flange Gasket, ea.	9.85
324503	86-91	Converter to Y-Pipe Bolts-for use with factory converters (set of 2).....	12.35
324176	85-91	Exhaust Manifold Gasket Set.....	16.20
324519	90-95	ZR1 Exhaust Manifold Gasket Set.....	59.55
324569	90-91	ZR1 Right Exhaust Pipe Frame to Manifold Gasket	12.35
324119	92-96	LT1 Exhaust Manifold Gasket Set.....	19.95
Hangers			
324573	86-91	Front Y-Pipe Exhaust Hanger Kit	28.80
324442	86-91	• Rear Y-Pipe Front Hanger Strap	22.70
		• Will work on 84-85 as a replacement	
324435	84-88	Muffler Hanger Kit - Complete	INQUIRE
324429	89-96	Muffler Hangers, Complete including Hangers, Brackets, & Insulators, pr.....	56.90
324423	89-96	Muffler Hanger, ea.....	12.50
324441	84-96	Muffler Hanger Insulator w/Bracket, ea.....	36.10
324403	89-96	Muffler Hanger Insulator, ea.....	11.75
324015	90-96	Rear Exhaust Pipe Hangers - Set of 2.....	61.75
344039	92-96	Muffler to Hanger Nut (Set of 2)	3.35
Exhaust Clamps			
322152		2-1/2" Heavy Duty Steel Saddle Exhaust Clamp, ea.	10.05
322193		2-1/2" Stainless Steel Saddle Exhaust Clamp, ea.....	14.45
323295		2-3/4" Heavy Duty Steel Saddle Exhaust Clamp, ea.	10.15
323187		2-3/4" Stainless Steel Saddle Exhaust Clamp.....	15.55
324338		3" Stainless Steel Saddle Exhaust Clamp	21.05
324240		2-1/4" Stainless Steel Accuseal Hi-Torque Band Clamp.....	12.95
324086		2-1/2" Stainless Steel Accuseal Hi-Torque Band Clamp.....	12.25
324135		2-3/4" Stainless Steel Accuseal Hi-Torque Band Clamp.....	13.30
324217		3" Stainless Steel Accuseal Hi-Torque Band Clamp.....	14.65
321024		Exhaust Pipe Cutter	49.70

Oxygen Sensor (EGO): The oxygen sensor detects the amount of oxygen present in exhaust gases in relation to the surrounding atmosphere and then sends the signal to the ECM for analysis.



304644	84-93	Oxygen Sensor-1 Wire (Exc. ZR-1), ea. (2 Req.)....	27.65
664008	84-93	Oxygen Sensor Connector Plug with Wire.....	10.15
304779	94-96	Oxygen Sensor-4 Wire (94-96 Front, 96 Rear) ea....	60.75
664217	94-96	Oxygen Sensor Connector Plug with Wire.....	34.60
304264	90-95	ZR1 Oxygen Sensor-3 Wire, ea.....	50.00
664215	90-95	ZR1 Oxygen Sensor Connector Plug with Wire ..	12.20
323017		Oxygen Sensor Hole Plug	6.00



Exhaust Guarantee

If you are the original purchaser of any exhaust component and it fails due to rust, corrosion or workmanship, return it to Corvette Central for a replacement.



C4 Corvette Muffler Difference Video

A.I.R. Pump – See Page 73



EXHAUST SHIPPING SPECIAL

MUFFLER PAIRS

\$34.95 SHIPPING

RETAIL ORDERS ONLY

SEE OUR WEBSITE FOR DETAILS

DUAL EXHAUST SYSTEMS

\$59.95-\$199.95 SHIPPING

Y-PIPE EXHAUST SYSTEMS

\$199.95-\$299.95 SHIPPING

The Drone Solution The Drone Solution The Drone Solution The Drone Solution

"NO DRONE"

OE Style Correct Sound Dual Outlet Mufflers for 84-90 Corvettes.

Corvette Central's exclusive correct sounding dual outlet mufflers for the 1984-1990 Corvette. These are manufactured and welded in USA by Corvette Central (cases are manufactured in Canada).

On the original 1984-1990 dual-outlet muffler, the inner outlet tube is for appearance only, and is blocked off. With our design, the outer outlet tube is open, but the inner outlet tube is connected to a small diameter resonance tube. This design provides the correct sound and quietness of the original design without the annoying low-RPM drone.

324507	84	Pair.....	399.95
324536	85-90	Pair.....	411.00



85-90 Mufflers

84 Mufflers



Aluminized Reproduction OE Style Mufflers

91-96 Aluminized Reproduction Mufflers

If you like it like it was from the factory, these reproduction mufflers are dead ringers for the originals on 91-96 corvettes. Original look-Original sound! They feature a double wrap body, corrosion resistant inner components, aluminized construction, welded assembly and factory-style brackets for proper installation. Each of these mufflers has the correct tip for the respective application. 92-96 mufflers must be cut off to be removed. Our replacement mufflers are designed to be clamped into place.

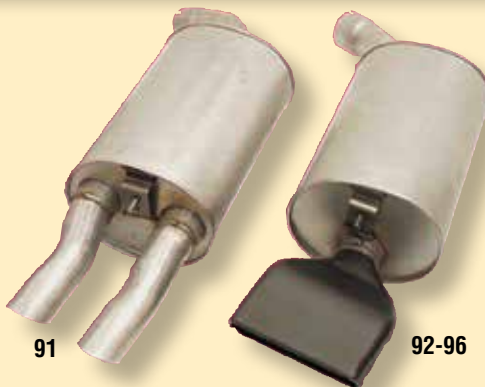

91

92-96

91 Aluminized Reproduction Mufflers

- Manufactured to OEM specifications
- No sleeves or adapters required
- Correct factory fit and look
- Factory type brackets
- 1 outlet functional - just like stock

324309 91 Pair424.85

92-96 Factory Style Mufflers

92-96 mufflers
with correct outlets.

324369 92-96 Pair 394.15

POWER BOOSTER



Great Sound, Improved Performance and Good Looks!



Magnaflow Mufflers

- LT1 Tip

Corvette Centrals' own performance mufflers are the answer for C4 owners looking for more power, smooth deep sound and good looks. The aluminized, all welded straight-through design delivers improved performance, reduced resonance, power and durability along with a smooth deep tone. The unique straight-through design produces unrestricted flow with greatly reduced back pressure and maximum sound control.

324365	84-90	LT1 Tip, Pair.....	429.45
324513	91	LT1 Tip, Pair.....	429.45
324337	92-96	LT1 Tip, Pair.....	429.45

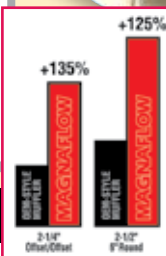

In the end, it's sound performance that counts.



hours: mon-fri 8:00 am-5:00 pm / sat 10:00 am-1:00 pm • 13550 three oaks rd., sawyer, mi 49125

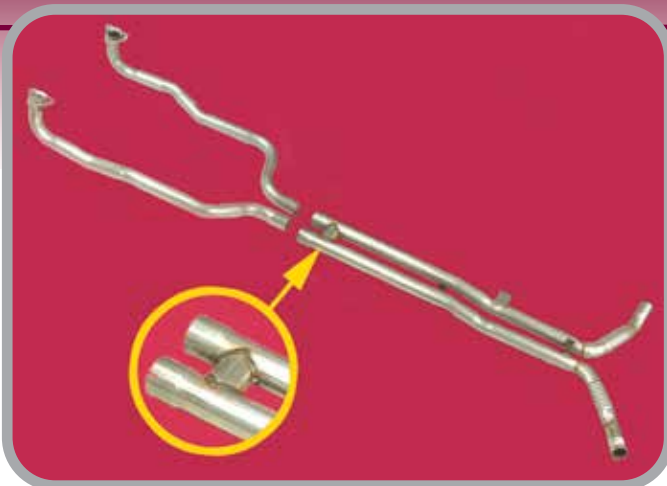

84-91 High Performance, Maximum Output Exhaust Systems

- 2 1/4" 14 Gauge Aluminized Steel
- Has Holes for Oxygen Sensors
- Has a crossover "H" pipe in the system. This will improve the performance.
- Except ZR-1

Replace the power-robbing, restrictive stock system on any 84-91 Corvette with our high performance dual exhaust aluminized steel system. Works great when matched with a high performance computer chip. Add a set of Corvette Central's own 84-91 high performance mufflers for the ultimate free flow exhaust. Bolts up to original hangers.

Off road or race use only – not for highway use.

324445	Pipe Set.....	413.10
324146	84-90 Dual Exhaust w/LT1 Tip Magnaflow Mufflers...	792.85
324161	91 Dual Exhaust w/LT1 Tip Magnaflow Mufflers...	792.85
324512	84-91 Dual Exhaust w/LT1 Tip Muffler Eliminators...	591.40
324339	84-91 Dual Exhaust w/Dual Tip Muffler Eliminators ..	609.80

Note: 84-85 cars use 86-91 hanger # 324442 as a center hanger.

84-91 Factory Style Cat Back System

A crossover tube Y-pipe matched with our own reproduction mufflers give you an economically priced cat back system.

- Includes Mufflers (Reproduction or Magnaflow)
- Includes Y-Pipe w/Crossover

324374	84	With Correct Sound Muffler	619.95
324477	85	With Correct Sound Muffler	630.40
324185	86-90	With Correct Sound Muffler	617.10
324489	91	With Reproduction Muffler	637.45
324125	84-85	With LT1 Tip Magnaflow	647.90
324136	86-91	With LT1 Tip Magnaflow	634.65

84-91 Rear Y-Pipe

With Crossover Tube



Balancing exhaust flow and back pressure provides more power and acceleration. Rear Y-pipes have a crossover balance tube to smooth out exhaust flow and reduce resonance. Heavy gauge aluminized steel pipes feature OEM converter fittings and welded heat shields to protect your Corvette's composite rear spring from heat damage. Simple bolt-in installation.

324416	84-85.....	257.50
324395	86-90.....	243.30
324525	91.....	259.20

92-96 Performance Exhaust

- Designed And Manufactured By

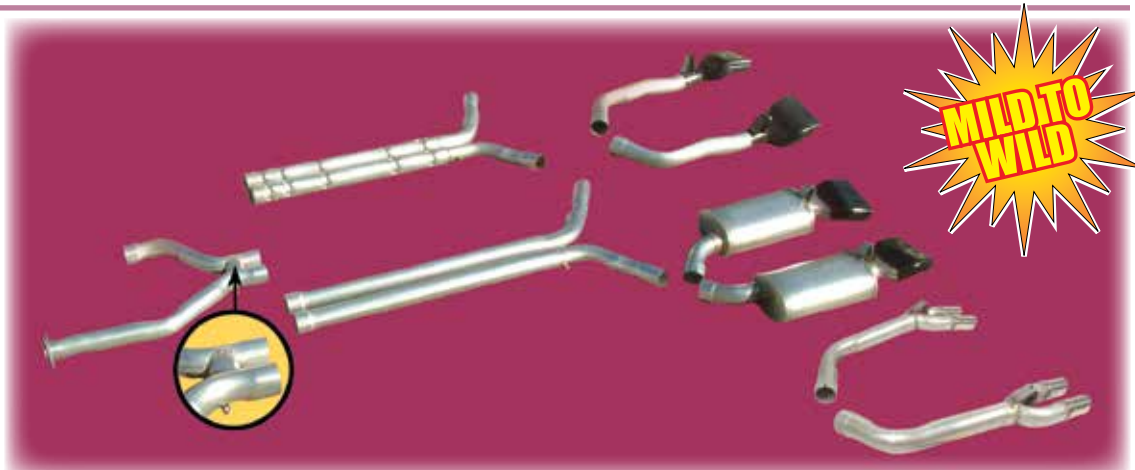

Have It Your Way! Choose The Exhaust Combination You Want.

Add a distinctive tone to your 92-96 Corvette with our Chambered or Straight Pipe Aluminized Exhaust System. Constructed of 2 3/4" pipe, the center sections of this dual system feature an H-Pipe design, which produce that powerful side exhaust sound of the 1960's. Specifically designed for LT-1s and LT-4s, the system also features LT-1 style tips for the ultimate high performance look. System installs just behind each catalytic converter.

92-95	96		
324127	324500	Chambered Pipes w/LT1 Tip Muffler Eliminators.....	747.80
324378	324141	Chambered Pipes w/SS Tip Eliminators	766.20
324279	324126	True Dual Straight Pipes w/SS Tip Eliminators	609.80
324133		True Dual Straight Pipes w/ LT1 Tip Muffler Eliminators ..	591.40
	324498	True Dual Straight Pipes w/ LT1 Tip Muffler Eliminators ..	591.10
324148		True Dual Straight Pipes w/ Magnaflow Mufflers	792.85
	324118	True Dual Straight Pipes w/ Magnaflow Mufflers	792.55



84-91 Ceramic Coated Exhaust Manifolds

Modified Ceramic Coated Factory Corvette Headers. Directly replace your Manifolds with these Ceramic Coated units. Lightly ported and re-welded for increased exhaust flow.

324515	84-86E (ND)	688.75
324522	86L-88 (ND)	688.75
324538	89-91 (ND)	688.75



324005	84	Exhaust Manifold Bolt/Stud Kit (Stock Manifold)	51.45
324012	85-96	Exhaust Manifold Bolt/Stud Kit-Exc. ZR1 (Stock Manifold)	63.85

MAGNAFLOW



92-96 Shown

Magnaflow Wide Open

• All Stainless Steel Mandrel-Bent

Magnaflow's C4 mufflers come in two versions. The early version (86-91) features 2.5" fast-flowing mandrel-bent stainless steel tubing and comes with a high-flow after-cat Y-Pipe. The late version (92-96) features 3" mandrel-bent tubing and bolts to the factory Y-Pipe. 92-96 Dual-exit Stainless Steel Cat-Back System featuring 3" tubing, Tru-X. System includes a matched set of single-in, dual-out stainless steel Magnaflow Performance Mufflers and polished, rolled edge, stainless steel tips. Magnaflow's C4 systems have logged gains of 16.6 horsepower and 13.4 ft.-lbs. of torque on the dyno.

324528	86-91	Muffler w/Y-Pipe	1,070.00
324506	92-96	Cat Back System	1,338.00
324123	92-96	Muffler Only, pr.	811.00

NXTSTEP Stainless Steel Exhaust Systems



- T304 stainless steel quad tips.
- 3.5" dual wall tips.
- Clamps included.
- Increase HP & performance.
- Exhaust note without resonance.
- Must cut factory Y-pipe.
- Direct bolt-on installation using factory hangers.
- Features a full stainless steel system with quad dual-walled tips.
- 50 state emission legal.
- Limited lifetime warranty.

324600	84-85 Axle Back	639.99
324601	86-91 Axle Back	639.99
324602	92-96 Axle Back	639.99

EXHAUST SOUNDS



Hear 'em online at



we accept



• ordering information in front of catalog

Muffler Eliminators

POWER BOOSTER
from 

85-96 LT1 Tip Muffler Eliminator Pipes

- Provides great sound
- Uses factory hangers
- Easy to install - bolt on
- Welded design - not multi piece clamp together

324490	84-90 Pair.....	221.55
324550	91 Pair.....	221.55
324134	92-96 Pair (Requires removal of factory welded muffler.)	221.55



84-96 Dual Tip Eliminator Pipes

These muffler eliminator pipes allow free breathing and improve the rear view of your Corvette too. 84-90 model replaces factory mufflers with no modifications. 92-96 model requires removal of factory welded mufflers. Both feature twin 2 1/2" stainless steel tips. Installation uses factory hangers.

324361	84-90 Pair	241.30
324348	92-96 Pair	241.30

"Cat" Back Exhaust Systems



Flowmaster Cat Back System

Force II System delivers a moderate exterior tone and moderate to mild interior tone, and are suited to customers looking for efficiency improvements without a lot of noise. Flowmaster System improves throttle response, power and mileage. Mandrel bent 2 1/2" 16 gauge tubing.

324476	86-90 (ND).....	981.95
324463	92-96 LT1/LT4 (ND).....	1,278.95



Exhaust Pipe Heat Shield

- Multi Layer Composite Fits 2" - 3" Pipe
- Temperatures up to 1800°

321031	2 Feet Long.....	110.35
--------	------------------	--------

NEW
PRODUCT

Sweet Thunder Chambered Exhaust System Muffler/Rear Section

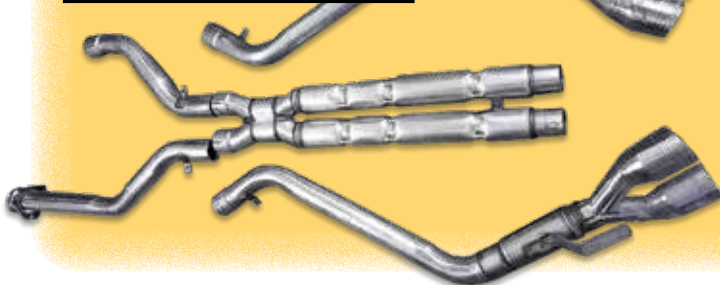

- Streamlined mandrel bends with shallow angles reduces back pressure and a larger crossover passage to maximize exhaust system balancing
- The Sweet Thunder Exhaust System uses all the factory hangers
- The integrated chambered muffler specifically designed for the C5 allows for a cleaner tight fit without sacrificing flow or sound
- Bolt-On exhaust system for enthusiasts looking for performance and sound utilizes 2-1/2" 14 gauge aluminized tubing throughout
- Exhaust tips are made from 300 series polished stainless steel formed to fit the factory opening

Sweet Thunder Mandrel Bent Rear Section Exhaust System with the great classic muscle car sound. No doubt those not lucky enough to be driving your Corvette will end up seeing this view of the highly polished stainless tips and the second pair of chambers pumping out that Sweet-Thunder V8 tune!

324075	85-90	857.50
324036	92-96	1,009.00

Power Up Your 86-91 Exhaust With Borla!



Cat Back Exhaust System designed specifically for 86-91 cars. Incredible flow characteristics are combined with an 11 HP boost, plus bold sound and competition looks. Aircraft quality 304 stainless steel construction is finished with polished mufflers and 4" round or square tips. Backed by Borla's million-mile warranty. All hardware included. Adds real STING to your C4's sound!

324117 Square Tip..... 1,036.00



84-85
Shown

**B&B
Cat Back
System**

92-96
Shown

**92-96
Borla Cat Back
System**



Cat-back Exhaust for 1992-1996 LT1 or LT4 Corvette.

Borla Performance Industries T-304 stainless steel rear section systems are made for race, street, and off-road. Borla systems are built for those who want the absolute best quality exhaust money can buy. Engineered for maximum power with distinctive sound that signatures a Borla system. Systems include a full welded case high-flow muffler and polished stainless steel tip(s). Complete hardware and instructions are also included. All Borla systems are backed by a one million mile warranty that covers every part of the system including hardware.

324164 2,482.00



ZR-1
Tip



**84-91 Borla
Performance
Mufflers and
Y-Pipe**



Borla Mufflers yield an impressive 12-14 horsepower gains and a great gutsy sound! Direct bolt-on construction allows fast installation. 304 stainless steel construction assures long life, and mufflers are backed by a manufacturer's limited lifetime warranty.

324471 84-90 w/ZR-1 Tips, w/ 2.5" Inlets 1,419.00

ND = No Discount

324138	84-85	2.5" (4-Bolt Flange) (ND)	1,193.80
324145	86-91	2.5" (2-Bolt Flange) (ND)	1,193.80
324017	92-95	LT1, 2.5" (ND)	1,415.00
324055	92-95	LT1, 3" (ND)	1,415.00
324049	96	LT1, 2.5" (ND)	1,415.00
324084	96	LT1, 3" (ND)	1,415.00
324038	96	LT4, 2.5" (ND)	1,415.00
324063	96	LT4, 3" (ND)	1,643.25
324091	90-91	ZR1, 3" (ND)	1,643.25
324124	92-95	ZR1, 3" (ND)	1,643.25

2.5" System
• 9 Rear Wheel HP
• Touring Sound
• 4.5" Quad Oval Tips

3" System
• 25 Rear Wheel HP
• Performance Sound
• Direct Bolt-On Replacement
• 4.5" Quad Oval Tips



hours: mon-fri 8:00 am-5:00 pm / sat 10:00 am-1:00 pm • 13550 three oaks rd., sawyer, mi 49125

92-96 Fusion Muffler Upgrade with Vacuum Kit

**NEW
PRODUCT**

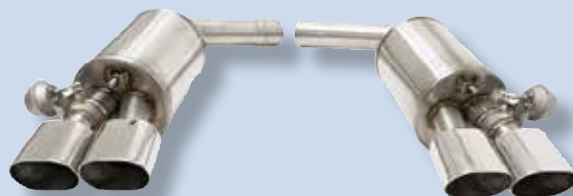
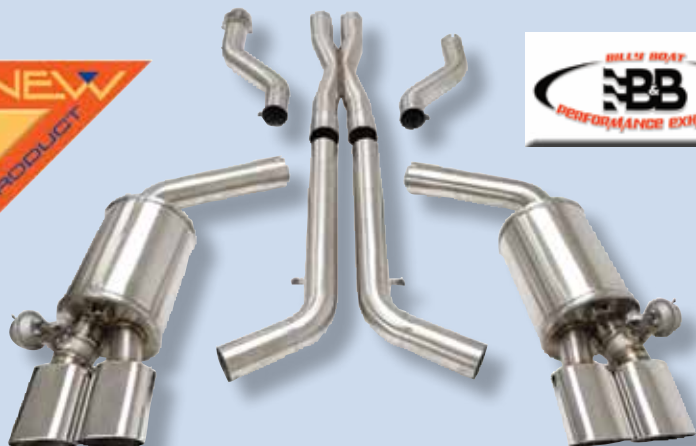

- 4-1/2" Quad Rolled OVAL Tips
- Mandrel bent from the highest-grade T-304 stainless steel
- Designed, tested, and manufactured to the finest hand-made integrity found in any exhaust system

The Fusion is a bi-modal exhaust system, meaning it has two passages, or modes, that the exhaust can travel through the muffler. Each of the mufflers has two outlets, with one side having a butterfly type valve which allows the exhaust flow to be shut off, regulating which side of the muffler the flows exhaust. One side of the muffler is the "quiet" side, and one side is the "loud" side. The "quiet" side is a smaller, muffled and chambered tube, while the "loud" side is 3" tubing straight through.

324001	92-96	Mufflers Only	1,675.80
324013	92-95	LT1 3" Fusion Cat Back...	2,475.05
324022	96	LT1 3" Fusion Cat Back...	2,475.05
324025	96	LT4 3" Fusion Cat Back...	2,475.05

***Awesome sound at full
throttle and whisper
quiet at cruise.***

Power Pulse Stainless Steel Cat Back Exhaust System



92-96

- Unrestricted straight-through muffler design increases exhaust flow by 42%
- Eliminates interior resonance
- 100% stainless steel construction

- Complete cat-back system includes installation instructions and hardware
- Direct bolt-on, no cutting or welding required
- 50-state legal, does not void manufacturer's warranty
- Made in the U.S.A.

**AVAILABLE
FOR 86-96**



86-91

CORSA's Power-Pulse™ Reflective Sound Cancellation RSC) exhaust technology uses reflective sound waves to cancel unwanted exhaust noise and interior resonance. This 2-1/2" unrestricted, straight-through muffler design has no baffles or sound-absorbing packing. The sound is bold and clean at full throttle and incredibly quiet at cruise and highway speeds.

Each exhaust system is hand-crafted of 100% stainless steel with CORSA's polished new styled "Pro-Series 3.5" 315L stainless steel exhaust tips welded in place. CORSA Power-Pulse™ exhaust systems feature excellent fit and are easy to install. You will be able to enjoy the unique CORSA sound and appearance for years to come, because every Power-Pulse™ exhaust system is guaranteed for as long as you own your C4!

324098	86-91 (ND)	1,890.05
324139	92-95 LT1 (ND)	2,339.15
324168	96 LT1 & LT4 (ND)	2,377.25
324488	90-95 ZR1 (ND)	2,384.45

visit us on the web at: www.corvettecentral.com • email us at mail@corvettecentral.com



American Racing Headers

American Racing Headers Systems Include:

- 100% Made in the USA - Never Outsourced
- Made entirely of 304 stainless steel
- 3/8" thick laser-cut flanges for a wrap-free seal
- Hand-ported TIG welded inlets
- Optimized primary tube routing for superior fit and performance
- Merge collectors complete with welded scavenger spikes
- Catted systems feature 200 cell metallic substrate catalytic conversions for extreme durability
- The system is designed to splice into your factory or aftermarket exhaust
- Will work with straight or angle plug heads
- Expect minimum gains of 25 RWHP

324561	85-91	With CATS	2,105.80
324555	85-91	Without CATS	1,889.95
324566	92-96	With CATS	2,105.80
324559	92-96	Without CATS	1,889.95

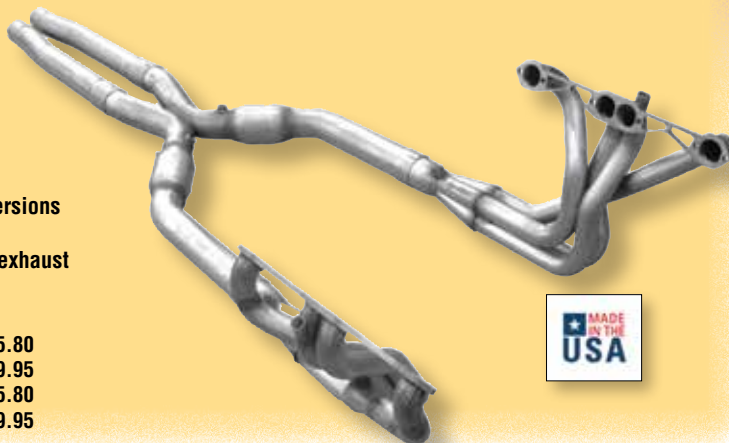

Side Effects

- Side Mounted Exhaust for your C4 Corvette

— COMING SOON —
Watch our WEBSITE for Details

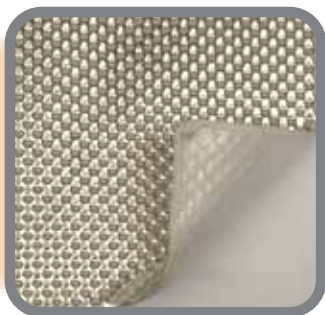

Floor And Tunnel Shield

- 1750° Heat and Sound Insulating Aluminum Surface
- Self Adhesive Backing-Holds Past 450°
- Peel and Stick

181014	24" x 21"	53.55
181030	48" x 21"	96.55

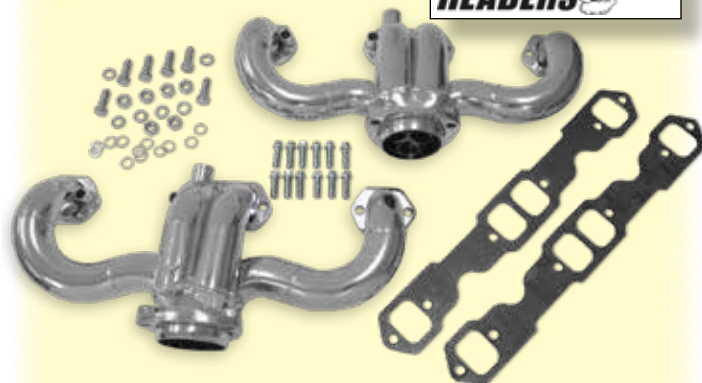

92-96 Headers

- Improves horsepower and torque.
- 1-3/4" primary pipes

Headers offer solid gains in horsepower (Up to 20 HP) and torque (15 ft./lbs.). 324451's are ceramic coated (which reduces underhood temperatures). Legal in 49 states. Cannot be used on California pollution-controlled vehicles. Sets include flange gaskets and manifold bolts.

324451	92-96	LT1 Ceramic Coated Header Set	933.55
--------	-------	-------------------------------------	--------



we accept



• ordering information in front of catalog

84-96 Custom Exhaust Tips



323201

84 Exhaust Tips



324189

- 324189** Curved Non-Flared (Set of 4) 137.95
(Makes tip turn straight out the rear) Heavy gauge stainless steel. Set includes: 4 tips, 4 clamps, 4 spacers and instructions.
- 323201** Set of 2 44.05
Straight angle cut-stainless steel. 2 sets required for 1984.
(Tip points straight to the ground.)

85-91 Round Exhaust Tips

Polished Stainless Steel Extension Won't Corrode!



The functional finishing touch that will outshine and outwear all others, our flared custom exhaust tips for your 86-91 Corvette are constructed of long lasting, "mirror finish" stainless steel. Includes specially designed mounting shims, hardware and instructions. Set of 4.

- 324195** Angle Cut (Set of 4) 87.50

85-96 Custom LT-1 Styled Exhaust Tips



These rectangular exhaust extensions match the rear bumper openings and give your 85-91 Corvette a custom look similar to the 92-96's. High quality stainless steel construction assures long life and great looks. The extensions cover your existing tips and install easily with no modifications. Hardware and instructions included.

- 324191** 85-91 Pair 53.00
324192 92-96 Pair 64.35

85-91 ZR-1 Style Exhaust Tips

Cover those discolored 1985-1991 Corvette Muffler Tips and improve the look of your exhaust system with these brightly Chrome ZR-1 Style Exhaust Tips. 15 minute installation, with no modifications to your exhaust. All mounting hardware included. Modification required to fit aftermarket and reproduction mufflers.



- 324193** (Set of 4) 72.05



Zycoat Manifold and Exhaust Thermal Coating

Do-It-Yourself patented high temperature coating for headers, manifolds, exhaust and turbos. ZyBar heat dissipation technology increases horsepower & torque by improved scavenging, reduces radiant heat over 90% and reduces under hood temperatures.

- 111738** 4oz. 86.50

Exhaust Paint

- 101795** • Stainless Steel Paint (13 oz.) 15.10
321013 • High Temp Aluminized Finish Exhaust Paint (11oz.).. 17.30
301187 Black 1200° Paint (12 oz.) Aerosol..... 16.75
321040 Factory Gray High Temp Coating, Pint..... 28.30
• = Not recommended for headers or convertors.

Exhaust Wrap



- Reduces unwanted heat in the engine and driver's compartment
- Increases horsepower and fuel efficiency
- Withstands continuous heat up to 2000 F
- Increases the life of engine and exhaust components, wiring and hoses

- 321326** Soft 50' x 2' Roll 64.30
2 Rolls Required
321116 Stainless Steel Locking Ties 8" (Set of 8) 17.15
321147 Stainless Steel Locking Ties 14" (Set of 4) 12.85

Exterior Trim

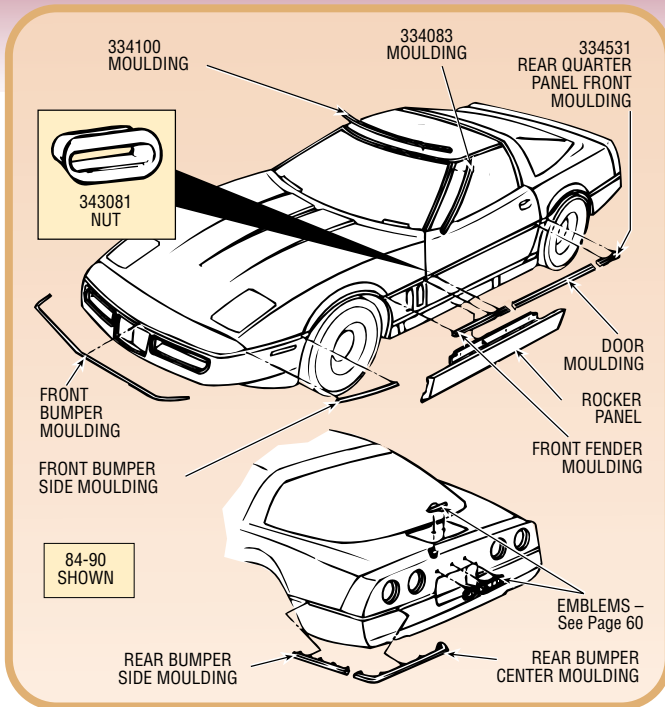

**Special
PRICE**



- 334598 84 Body Side Moulding-Complete Car Set 848.90
334596 85-90 Body Side Moulding-Complete Car Set 838.45

Belt Moldings

- 334542 84-90 Front Bumper Moulding (Exc. 35th) 99.95
334538 84-90 Front Bumper Side Moulding (Exc. 35th)(L or R) . 66.25
334514 84 Front Fender Moulding "Cross-Fire" (L or R) ... 77.25
334541 85-90 Front Fender Moulding "Tuned Port" (L or R) ... 71.75
334519 84-90 Door Moulding (Exc. 35th) (L or R) 99.30
334515 84-90 Rear Qtr. Panel Front Moulding (Exc. 35th) (L or R) 33.15
334518 84-90 Rear Bumper Side Fender Moulding (Exc. 35th) (L or R) 55.20
334529 84-90 Rear Bumper Center Mouldings, pr. (L or R) 60.75
334599 90 ZR1 Rear Bumper Center Moulding (L or R) 76.20
334531 91-96 Rear Quarter Panel Front Moulding (Exc. ZR-1), pr. 44.25
334578 84-96 Bumper & Side Belt Moulding Retainer Nut-Set of 5 . 4.95
334536R 90-95 RH ZR-1 Rocker Panel 274.75
343081 87-96 Front Door Side Moulding Plastic Anchor Nut (Set of 4) 4.60
334100 84-96 Windshield Header Moulding 80.75
334083L 84-96 Windshield Side Reveal Moulding - L or R INQUIRE
333013 Windshield Reveal Moulding Foam Seals 40" Long (Set of 2) 10.35
334489 89-96 Left Windshield Frame Header Corner Bracket... 346.30
434031 86-96 Windshield Frame Corner Mount Bolt (Set of 2) . 14.40
103029 Windshield Trim Black Paint-Aerosol 17.30
102968 Trim Installation/Removal Tool with Pry Bar Set 14.05

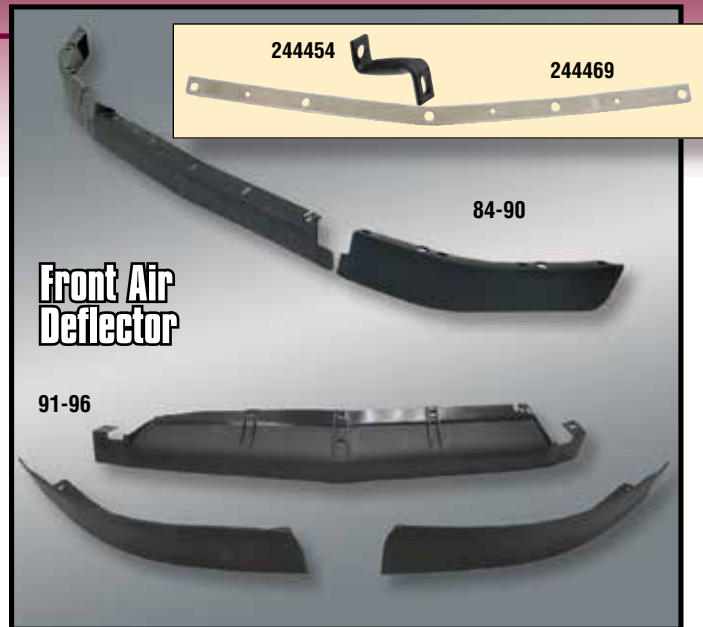

- 334579 84-90 Front Air Deflector Set (3 pcs.) 62.95
204389 84-90 Front Deflector Mount Bolt & Nut Kit (26 pcs.) 15.40
244454 84-88 Front Upper Center Air Deflector Bracket 11.10
244469 84-96 Front Spoiler/Air Deflector Retainer-Lower Center 24.85
334556 84-90 Front Spoiler/Air Deflector Retainer - Outer 24.85
334508 91-96 Front Air Deflector Set (3 pcs.) 64.85
204394 91-96 Front Deflector Mount Bolt & Nut Kit (28 pcs.) 22.10

Air Deflectors and Retainers are Also Sold Separate - See Page 38



**84-88
Windshield
Header End
Moulding/
Roof Latch
Trim Plate**

- 334588 84-86E Coupe, pr. 46.50
334592 86L-88 Coupe, pr. 33.15
334601 86-88 Convertible, pr. 46.30
334476 89-96 Pair. (ND) 104.95
344117 84-88 Windshield Header End Moulding Screws (Set of 4) 3.15



hours: mon-fri 8:00 am-5:00 pm / sat 10:00 am-1:00 pm • 13550 three oaks rd., sawyer, mi 49125



Convertible Wind Restrictor

- General Motors Licensed Product
- Lifetime Warranty
- Custom options such as logos and lighting available
- Made in the USA

Wind Restrictor is an amazing, unique and durable product that blocks as much, if not more, wind turbulence than the factory OEM mesh net windscreens and helps to maintain the temperature inside of your roadster when the top is down. It can remain in place with the convertible top up and is mounted solid yet inconspicuously without any permanent alterations. Made from double-sided clear AR Polycarbonate, a very durable acrylic type material is also scratch resistant!

114003	Convertible Wind Restrictor.....	346.30
114019	Convertible Wind Restrictor with C4 Logo	391.35
114025	Convertible Wind Restrictor with C4 Logo and Script.....	402.15



84-96 Rocker Guards

Protect your rocker panels with these newly designed splash guards contoured to deflect road debris away from the lower front and rear quarter panels. Made of rugged ABS. Pre-drilled. 4 piece set.

334570	84-96	(Exc. ZR-1)	66.25
334577	90-95	ZR-1	66.25



84-96 Cowl Vent Air Grill Screens

• New Reproduction

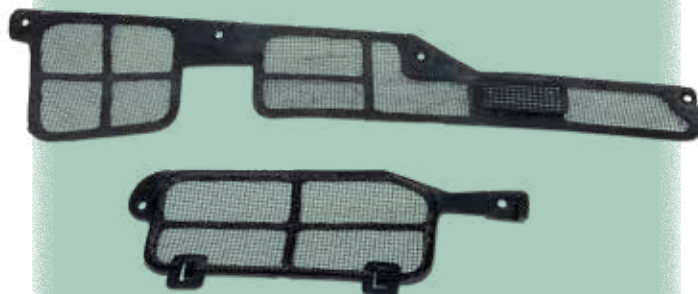

184447	84-96	Pair	INQUIRE
--------	-------	------------	---------



Altec Molded Fender Guards

These fender guards protect against dirt and stone damage to the lower fenders. They are molded of high impact resistant ABS plastic and each piece is individually engineered with styled contour body lines for an exact fit. Comes with easy installation kit. Some drilling required.
Can be painted to match body color.

334552	84-90	Front fender guards, pr.....	54.05
334558	84-90	Rear fender guards, pr.....	54.05
334117	84-90	Front and Rear - Set of 4.....	102.70
334560	91-96	Front fender guards (Exc. ZR-1), pr.....	54.05
334563	91-96	Rear fender guards (Exc. ZR-1), pr	54.05
334122	91-96	Front and Rear - Set of 4.....	102.70
334551	90-95	ZR-1 Front fender guards, pr.....	54.05
334553	90-95	ZR-1 Rear fender guards, pr.....	54.05

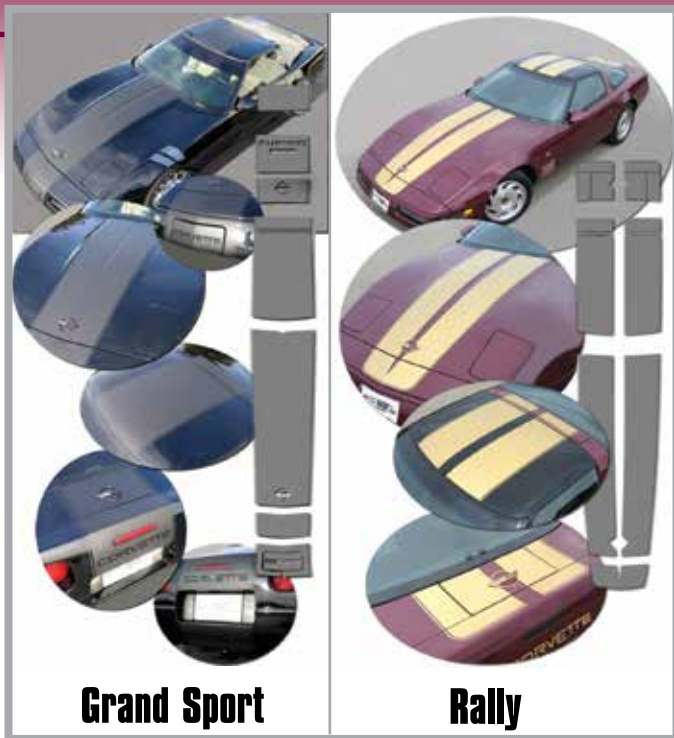

Grand Sport

Rally

Make your '91-'96 Chevrolet Corvette C4 "Tough-looking" with this unique Stripe Graphics kit. This kit is Precut and ready to install in a wide variety of colors with No Trimming required! This stripe package is not just a set of straight vinyl strips in a box. Our graphic kit consists of precut, prefitted and contoured pieces. This kit specifically fits the C4 Corvette and will not fit any other vehicle. Graphic kit is provided with general online application and care instructions.

334431 84-96 Convertible Rally Stripe Kit 264.80
 334249 84-96 Coupe Rally Stripe Kit 264.80
 334505 91-96 Convertible Grand Sport Style Stripe Kit...297.90
 334587 91-96 Coupe Grand Sport Style Stripe Kit.....319.95
 ★Specify Color★ -01 Black, -02 Red, -03 Silver, -04 White

Big Mouth Performance Air Dam

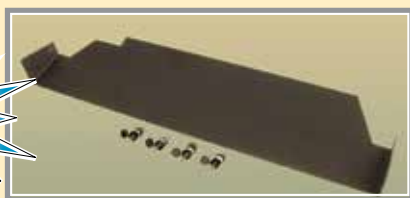

- Maximizes usable cool air flow
- Decreases coolant temp's 3 - 8°
- Adds performance to ram air systems
- Helps to prevent water ingestion
- Keeps road debris out of radiator area

334135 84-89 Black..... 205.95
 334594 84-89 White..... 198.60
 334217 90-96 Black..... 205.95
 334318 90-96 White..... 198.60

Exterior Color Code Chart

Year	Code	Color	Year	Code	Color
1994-96	140	Admiral blue metallic	1986-87	151	Dark beige metallic
1994	155	Light copper metallic	1986-87	168	Silver beige metallic
1993	110	Ruby red	1985-92	013	Bright red
1984-87	157	Bright silver metallic	1993-96	141	Torch red
1984-93	146	Medium gray metallic	1990-91	166	Steel blue metallic
1984-85	161	Light blue metallic	1987-88	145	Dark orange metallic
1984-85	150	Medium blue metallic	1988-89	159	Med. smoke gray metallic
1984-85	142	Dark bronze metallic	1988-91	091	Dark smoke gray metallic
1984-87	164	Gold metallic	1989-91	153	Brilliant red metallic
1984	144	Brite red	1993-94	153	Brilliant red metallic
1984-88	020	White	1990-92	149	Polo green metallic
1984-96	014	Black	1992-96	163	Polo green metallic II
1988-89	158	Blue sapphire metallic	1990-91	167	Turquoise metallic
1986-92	148	Dark red metallic	1991-93	143	Medium quasar blue
1994-95	148	Dark red metallic	1989-96	165	Arctic white/arctic pearl
1986	162	Dark brown metallic	1992-96	156	Bright aqua metallic
1986-87	169	Yellow	1993-96	152	Competition yellow
1989-92	169	Yellow	1992-94	160	Black rose metallic
1986-90	154	Medium blue metallic	1995-96	147	Dk. purple metallic

Example: 294281 - 169 = 86-87 Yellow Rear Bumper Corvette Emblem



Exterior Colors



Corvette Windshield Decal

Durable vinyl letters come on a carrier sheet for easy installation. Similar to the one used on the '95 Pace Cars!

334539 Block Letters 44.15
 ★Specify Color★ -01 Silver, -02 White, -03 Red, -04 Black



Windshield and Window Trim Blackout Paint

Black semi-gloss finish for stainless, aluminum, and metal trim parts and blackout areas on wheels.
 12.75 oz. aerosol.

103029.....17.30

Corvette Side Louver Trim



Louver blackout decals are computer die cut from automotive grade matte black vinyl to beautifully detail your Corvette's side louvers. Easy installation with peel and stick backing that holds up through car washes, summer heat, and wet weather.



334562	84-90	4 pc. Set (ND)	21.70
334561	91-94	8 pc. Set	19.95

84-90 Side Port Louvers



Accentuate your Corvette's good looks with these custom side port louvers. Easy Installation — no cutting, trimming, or gluing. Simply snap into place in minutes. Louvers sold in a set of 12.

334565	19.95
--------	-------	-------

95-96 Acrylic Fender Louver Accents

Make heads turn with these acrylic fender louver accents.

Laser cut from fine acrylic, they are available in chrome mirror, gold mirror, or solid black. Easy installation with peel and stick backing.

Durable and maintains shine with minimal maintenance or cleanup. Sold in a set.



334555	Chrome Mirror Finish	33.15
334557	Gold Mirror Finish	33.15
334559	Solid Black Finish	28.70



104551 87-96 Coupe Windshield Mount

Corvette Flag Caddie



84-96 Front Fender Accent Stripes

- Left Fender
- Made of heavy duty vinyl
- Two part peel and stick decal
- Installation template included
- Grand Sport Look



Specify Color:	01- Black	02-White	03-Red
	04-Silver	05-Tan	

334582	38.65
--------	-------	-------

Decal Kits



1986 Pace Car Decal Kits

Complete kit consists of left & right hood badges plus two 70th Indianapolis 500, May 25, 1986 and Official Pace Car door logos. Windshield is not included.

334452	Silver hood badge with silver/black door logos	318.85
334506	Gold hood badge with black/gold center door & gold Official Pace Car	318.85
334448	Gold hood badge with gold/black center door & black Official Pace Car	318.85



334007	95	Pace Car Decal Kit (ND)	1,950.00
--------	----	-------------------------	----------



334436	96	Grand Sport Coupe Decal Kit-9 pcs.	399.00
334137	96	Grand Sport Convertible Decal Kit-6 pcs.	399.00

Decal Application Kit

Includes pint of application gel with squeegee and instructions.

333003	25.70
--------	-------	-------

C4 Hood Decals



Give your hood a sporty look. These high quality decals, made of a very flexible vinyl for easy installation, come in 3 popular colors: Black, Metallic Silver and Red. This is a "Dry" application vinyl, no fluids are necessary.

334012	84-90 Hood Decals, Corvette Word	44.15
334000	91-96 Corvette Word Hood Decal	44.15
Specify Color -01 Black, -02 Red, -03 Silver		



"Clean Shield" Trash Catcher

• Aluminum

The Clean Shield is designed to eliminate 80% of the debris that gets picked up while driving your Corvette on the street or track. The Clean Shield saves from possible costly engine repairs by stopping debris before it can block the airflow to the radiator and cause engine failure due to overheating. Kit includes mounting hardware and complete instructions.

334126	84-90.....	66.25
334468	91-96.....	66.25



Stainless Steel Side Louver Inserts

334593	91-94 Set of 8	99.85
--------	----------------------	-------



91-96 Phantom Tail Light and License Plate Louver Set

Includes:

- Tail lamp louver set
- Rear license plate bezel

104699	5 pc. Set.....	154.05
Specify Color -01 Black -02 White -03 Red -04 Silver		

Tail Lamp Louvers – See Page 151
License Plate Frames – See Page 18



C4 Tow Hitch Cover

104760.....	55.20
-------------	-------



Four ways to redeem one great gift!

Our gift certificates can be redeemed when you order online, by phone, fax, or mail.

The perfect alternative when you don't know what to give your favorite Corvette enthusiast! Gift certificates start at \$5.00 and will be sent automatically to your email on file within one business day. If there is no email on file, we will mail it out to you.

100000.....(Specify dollar amount)



Corvette Central will match any Corvette competitor's current advertised price on an identical product. Simply send us a copy of the competitor's catalog or ad showing the current advertised price. Product must be from same source or vendor.

Note: This does not include sale prices or web specials. Cannot be combined with any other discount or special offer.



hours: mon-fri 8:00 am-5:00 pm / sat 10:00 am-1:00 pm • 13550 three oaks rd., sawyer, mi 49125



Forever Black Moulding Reconditioning Kit

- Works On C4 Luggage Racks Also

Forever Black permanently restores original black finish on side moldings, wheel wells, splash guards, and all other plastic, vinyl and rubber surfaces. Eliminates wax stains and U.V. damage. Contains no silicone, no oily residue, and dries in minutes.

334566 4 oz. 18.75



84-90 Body Moulding Detail Kit

Keeps wax off of body molding and keeps molding cleaners off paint. Custom cut to fit front and rear corners and straight sections of 84-90 Corvettes. Comes with applicator for trim cleaners.

334545..... 11.60



Side Vent Grills

334103 84-90
334590 84-90
334597 91-94
334114 91-94
334585 95-96

Side Vent Grilles-Perforated

Stainless Steel (Set of 4) 78.25
Aluminum Pair 77.25
Aluminum Pair 77.25
Stainless Steel Round Hole Pair 55.20
Stainless Steel Round Hole Pair 55.20



Fasteners

Exterior

343081	87-96	Front Door Side Moulding Plastic Anchor Nut (Set of 4)	4.60
344257	84-90	License Plate Mount Bolt (Set of 4) Black Slotted	3.95
344028	91-96	Front or Rear License Plate Torx Screw Set (2 pcs.)...	3.35
274569	85-91	Distributor Cover Screw Set (3 pcs.).....	4.50
344030	84-96	Emblem Speednut Set - Nuts for 91-96 Gas Door or 84-96 Front Emblem (4 pcs.).....	2.55
344117	84-88	Windshield Header End Moulding Screws (Set of 4)	3.15
334595	84-96	Gas Door Assembly to Deck Screw (Set of 4)	3.50
343027	84-90	Gas Door Emblem Acorn Nut Set (2 pcs.).....	3.95
344042	84-96	Headlight Bezel Screw w/U-Mount Set (16 pcs.).....	11.35
344036	90-96	Tail Lamp Lens Screw (Set of 4)	4.60

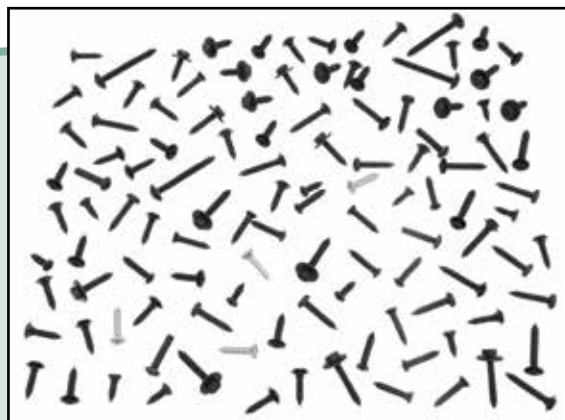

Interior Screw Set

Virtually every screw used inside your Corvette, packaged according to specific use and identified with a convenient master listing. See our WEBSITE for listing of kit contents.

344023 84-93 (137 pcs.)..... 28.70
344044 94-96 (114 pcs.)..... 33.15

Interior

344006	84-93	Armrest Filler Screws (4 pcs.)	5.15
344151	84-93	Door Sill Screws (6 pcs.).....	6.20
344135	84-93	Door Panel Light Screws (4 pcs.)	5.15
344142	84-93	Door Panel Screws (14 pcs.)	9.30
344149	84-93	Door Panel Storage Tray Screws (6 pcs.)	5.60
344118	84-96	Door Handle Escutcheon Screws (2 pcs.).....	5.15
344157	84-93	Door Sill Vertical Trim Screws (4 pcs.).....	5.15
344101	84-93	Door Defroster Bezel Screws (4 pcs.).....	5.15
344163	84-93	Door Speaker Grill Screws (8 pcs.).....	8.25
344019	84-93	Seat Switch Bezel Screws (4 pcs.).....	2.55
344010	84-96	Coupe Halo Panel Screws (9 pcs.).....	6.50
344184	84-93	Park Brake Cover Screws (3 pcs.)	5.15
344204	84-96	Shifter Plate Screws (4 pcs.)	5.15
344179	84-96	Center Glove Box Lid Screws (9 pcs.)	7.45
344177	84-96	Center Glove Box Housing Screws (6 pcs.)	6.20
344166	84-96	Center Glove Box Hinge Screws (5 pcs.).....	6.20
344223	84-96	Speedometer & Small Gauge Screws (8 pcs.)	6.20
344244	84-96	Windshield Pillar Post Screws (6 pcs.).....	5.85
344236	84-96	Windshield Header Panel Screws (4 pcs.)	5.75
344037	84-96	Curtain Hook Screws - Set of 4.....	3.35
344199	84-96	Rear Storage Compartment Frame Screws (10 pcs.)10.30	
344188	84-96	Rear Compartment Latch Escutcheon (2 pcs.)	5.15
344017	84-96	Coupe Rear Compartment Lock Cover Screws (4 pcs.).....	4.15
344020	84-96	Coupe Rear Compartment Lock Screws (4 pcs.).....	9.90
344029	84-96	Coupe Rear Compartment Lower Trim Screws (8 pcs.)..	5.15
344191	84-96	Rear Speaker Cover Screws (12 pcs.)	5.20
344038	84-96	Coupe Rear Window Side Trim Screws (4 pcs.)	5.95
344033	84-96	Coupe Rear Window Compartment Tray Screws (2 pcs.) ..	5.15

Stock Fiberglass

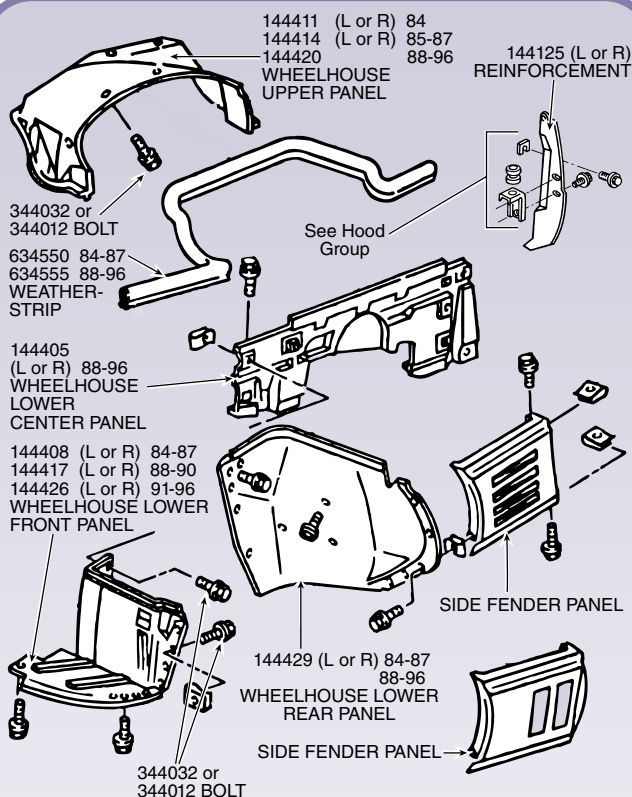

84-96 Torx Body Screw w/Washer

344032	3/4" Long (Set of 5)	6.50
344012	1" Long (Set of 5)	9.95

Front Wheel House Panel

144408	84-87	Wheel House Lower Front Panel HL (L or R)	226.05
144417	88-90	Wheel House Lower Front Panel HL (L or R)	227.10
144426	91-96	Wheel House Lower Front Panel (L or R)	227.10
144405	88-96	Wheel House Lower Center Panel (Exc. FX3) (L or R)	131.50
634550	84-87	Front Wheel Well to Hood Seal - Pair	47.15
634555	88-96	Front Wheel Well to Hood Seal, ea. (2 Req.)	45.45

HL = Hand Laid Fiberglass, PM = Press Molded Fiberglass

NOTE: There may be a crating charge on fiberglass items. Some items require a special box to insure that you receive the items undamaged.

Important Note

All fiberglass replacement parts are considered collision parts and should be fit to the car before final finishing. It is normal for these parts to have chips, scratches, and even minor cracks when received. This is considered to be normal and is not a reason for parts replacement.

Hi-Rise Hoods -
See Page 106

84-96 Stock Hoods

If your Corvette has front end damage, you can save hundreds of dollars from GM's cost with an 84-96 reproduction hood. High quality construction and durable finish. Smooth, seam-free inner retainer panel assures easy prep and painting.



+144412	84	2,055.05
+144138	85-88	2,377.25
+144415	89-96	2,377.25

Note: All hoods are shipped truck freight.

Lightweight fiberglass or carbon fiber hoods available-INQUIRE

Note: A stock hood weighs 81 pounds, carbon fiber weighs 27 pounds!

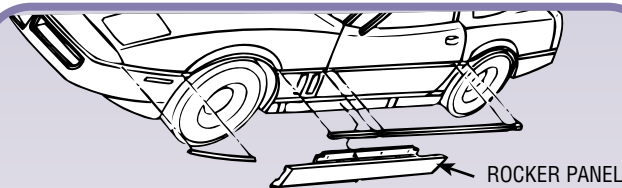

334536R	90-95	Right Hand ZR1 Rocker Panel	274.75
---------	-------	-----------------------------	--------

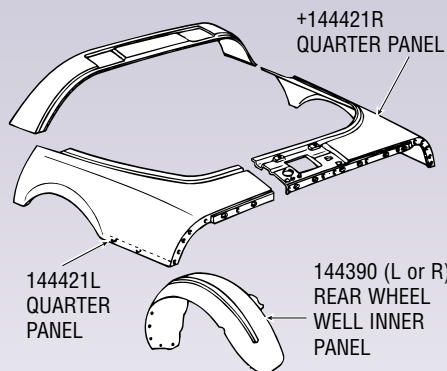

Rear Quarter Panel

144421	84-96	Coupe Rear Quarter Panel (Exc. ZR1) (L or R)	630.20
--------	-------	----------------------------------------------	--------

Note: +144421R = Ships Truck Freight

144007	86-96	Convertible Rear Quarter Panel (L or R)	INQUIRE
+144519	86-96	Convertible Rear Deck Panel	1,422.70



HELPER
LEFT OR RIGHT

Always specify left or right when ordering (L or R) parts
(Left = driver's side, Right = passenger's side).



+144393 84-90 TruFlex Fiberglass Front Bumper 715.85



+144398 84-90 TruFlex Fiberglass Rear Bumper..... 721.40



+144399 91-96 TruFlex Fiberglass Front Bumper 499.00



+144394 91-96 EZee-fit Fiberglass Rear Bumper (Exc. ZR1) ...896.45
Bumper Has Recessed "CORVETTE"
Letters Above License Area

Fiberglass vs. Urethane: Which one to choose?

Fiberglass bumpers are a solid material and therefore need to be fitted to the body. Sanding and filling the bumper, and in some cases the body, will result in perfectly matched body lines between the bumper and the body. Fiberglass bumpers do not have the ability to absorb even minor impacts without breaking the surface. However, Corvette Central now offers **TruFlex and EZee-fit bumpers**, which are constructed of fiberglass and a revolutionary new resin which makes them 70% more flexible than standard fiberglass bumpers. After fitting, **TruFlex and EZee-fit bumpers** can be painted without adding a flex agent to the paint. This means that exact paint matches are easier to achieve. It is normal for these parts to have chips, scratches, and even minor cracks when received. This is considered to be normal and not a reason for part replacement.

Urethane bumpers were originally installed on Corvettes at the factory. They will absorb low speed impacts without bumper damage but they have a marginal fit and are subject to warping over time. Bumper to body fit is adequate but cannot be precisely fit like **TruFlex** bumpers. Color matches on urethane bumpers may be more difficult because a flex agent must be added to the paint, resulting in color shifts.

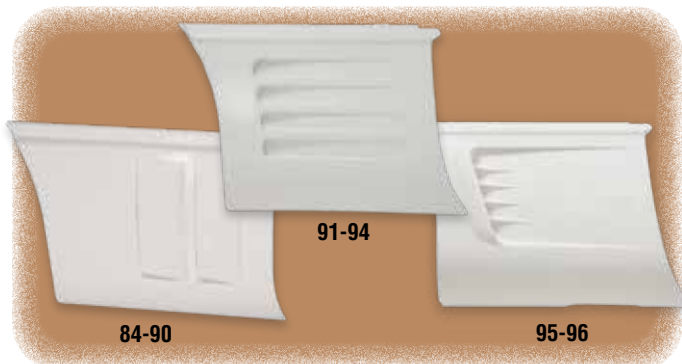

Side Fender Louver

- | | | | |
|---------------|--------|-----------------------------------------------|--------|
| 144450 | 84-90 | Stock Side Fender-Fiberglass HL (L or R)..... | 186.00 |
| 144401 | •91-94 | Side Fender Panel-Fiberglass HL (L or R)..... | 186.00 |
| 144434 | •95-96 | Side Fender Panel-Fiberglass HL (L or R)..... | 223.85 |
- = The Moulding is part of the side fender on 91-96 cars.

Bumper Repair Kit - Flexible Urethane

- Working Time: 5 minutes approximately
- Sandable: 15-30 minutes
- Paintable: 15 minutes
- Cures: 6-8 hours
- Shelf Life: 12 months
- 1 each of Part 1 Resin (Black) and Part 2 Hardener (White) 10 fl. oz. Kit



A two part high strength epoxy adhesive, filler and surface designed for bonding or repairing urethane bumpers, TPO bumper, filler panels, and most other flexible plastic parts.

203039 Each.....INQUIRE



84-96 Body Repair CD



If you or your body shop are going to make fiberglass repairs to a 84-96 Corvette, then these two books on CD are required reading. Both books are written to guide the reader in techniques used for fiberglass repairs and panel replacement specifically for C4 Corvette. Written in a step-by-step format for both the do-it-yourselfer and the professional, these books include detailed photos and illustrations to clarify every step.

Front end repairs are covered in Volume 5 - 128 pages with more than 225 large black and white photos. Repairs to the rear of the car are covered in Volume 6 - 160 pages and over 229 large black and white photos and illustrations.

114046	Front Body Repair CD Volume 5	48.70
114021	Rear Body Repair CD Volume 6	48.70



Bonding Adhesive & Filler

Fiber Glue adheres and bonds to fiberglass, SMC, BMC, FIMN, FRP, Graphite and other types of composites. Adhesives come with hardener.

143202 Fiber Glue - Quart 66.10
Cannot be shipped by air.



Fiberglass Repair Kit

Bondo Fiberglass Repair Kits have everything needed for the Do-It-Yourselfer, including easy How-To directions.

141169 39.80

NOTE: There may be a crating charge on some fiberglass items. Some items require a special box to insure that you receive the items undamaged.

Grand Sport Rear Fender Flares



These reproduction fiberglass rear fender flares are identical to the OEM units installed on 1996 Grand Sport Corvette coupes. Not cheap knockoffs, they are the same weight and construction as the originals and come in a smooth, gelcoat finish ready to sand, prime, and paint.

Flares mount with professional grade double-stick tape (pre-affixed) or use the included fastening screws for a more permanent installation.

144444	84-96 Grand Sport Rear Flares, pr. (ND)	525.30
144501	84-96 Grand Sport Rear Flare Extensions, pr. (ND) ...	247.80

Rust Converter Black Paint

- Prevents Future Corrosion
- No Need to Sandblast, Scrape, or Grind
- Excellent Primer for Rusty Surfaces
- Creates Surface Ideal for a Topcoat

KBS Rust Converter "Rust Killer" easily converts a rusty surface into a black, primed surface that is ready for paint and compatible with most topcoats and also protects against future rust. 12 oz. spray can.

102866 19.55



Epoxy Repair Kit



A rigid setting epoxy repair compound for the auto body shop which sets in 6-8 minutes. It is extremely strong yet not brittle. It cures rapidly in any thickness, has excellent paintability, and is chemical resistant. Repairs fiberglass and bonds metal to fiberglass. Use as filler, sealer, or glue.

141061 Hard Setting Epoxy Repair INQUIRE
2 Part (2-8 oz. Tubes)

Update Your 84-90 to 91-96 Styling



91-96 Style Front Bumper Replica

Fits all 84-90's
Uses early 84-90 moldings. Uses round 91-96 corner/turn lights, but maintains use of 84-90 early style driving lights.

+144395808.40

Incorporates 91-96 molded in bumper moldings and requires 91-96 driving/turn lamps and side markers. To be used with 91-96 side fenders, door and quarter moldings, and 144394 rear bumper to complete update look.

+144397808.40

+ = Ships Truck Freight.



84-90 Body Update Kit

Lamps come pre-mounted!

91-96 Conversion Components:

Front and Rear Update Bumpers

- 91-96 Front Spoiler
- 91-96 Wide Door Moulding (L or R)
- 91-96 Rear Quarter Wide Moulding (L or R)
- 95-96 Side Fender w/Wide Moulding (L or R)

This kit no longer includes the front marker or back up lamps - Discontinued by GM

+144339 (ND)5,005.25



Installation Helper

NOTE: You will notice that we list these bumpers with the lamps installed. This is the best way to ensure the lamps fit properly. The holes and mounting flanges are cut and the lamps are professionally installed. Just remove the lamps, paint, and reinstall. These kits also include required lamp sockets. The holes for the side marker lamps are pre-cut and ready for you to transfer your original lamps.



ZR-1 Style Update Rear Bumper

Fits all 84-90's

Updates 84-90 Corvettes to 91-96 styling, but incorporates the stock black moldings to match existing 84-90 style moldings. Moldings are molded into bumper so no additional moldings are necessary. Moldings must be painted black. Uses square tail lamps like ZR-1. Uses stock 84-90 backup and rear marker lamps. No hole for 3rd brake light. Bolt on installation like factory bumper. Does not have Corvette word molded in.

+144396896.45

91-96 Stock Rear Bumper

This bumper will fit on 84-90's when updating to round 91-96 Moldings.

+144394896.45

Belt Moldings — See Page 92
Lights & Lamps — See Pages 148-151

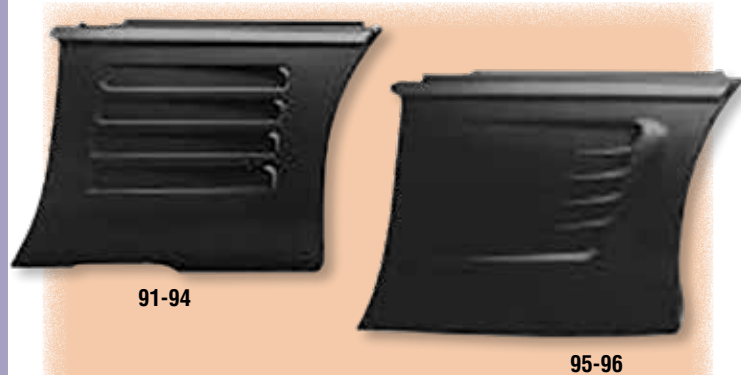

84-90 Update Side Fenders

Update your 84-90 or add the finishing touches to update bumpers. Accepts 84-90 black body moulding.

144419 91-94 Style, pr427.55
144427 95-96 Style, pr. (shown).....427.55

Note: 95-96 Stock Side Fenders can be used on 91-94 cars to update the look.

Stock Side Fenders – See Page 99

Front Spoilers



144359 91-96 Designer Series Front Spoiler 421.20

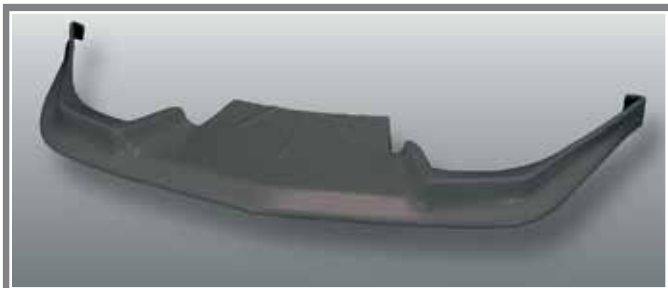

144403 84-90 Stage I Front Spoiler 391.50



144432 91-96 Motorsport Front Spoiler..... 434.95



144459 84-90 GTO Front Spoiler..... 434.95
144247 91-96 GTO Front Spoiler..... 434.95

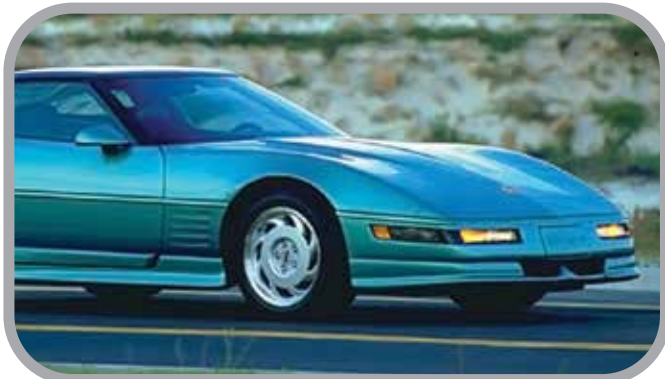

144318 84-90 Motorsport Front Spoiler..... 434.95



**Stock
Front Air
Deflector**

334579 84-90 Front Air Deflector Set (3 pcs.)..... 62.95
204389 84-90 Front Deflector Mount bolt & Nut Kit (26 pcs.) 15.40
334508 91-96 Front Air Deflector Set (3 pcs.)..... 64.85
204394 91-96 Front Deflector Mount Bolt & Nut Kit (28 pcs.)..... 22.10



**Corvette
Central**

When installing custom fiberglass panels, be aware that all Corvettes do not come from the factory with exact identical body dimensions. Therefore when replacing or adding any custom fiberglass parts to your Corvette, it is recommended that you fit these parts to the body before you begin painting. This will help assure a quality appearance to your restyling job and avoid installation problems after painting.

The same procedure is also recommended when using factory replacement panels such as bumpers, hood etc.



Forever Black Moulding Reconditioning Kit

- Works On C4 Luggage Racks Also

Forever Black permanently restores original black finish on side moldings, wheel wells, splash guards, and all other plastic, vinyl and rubber surfaces. Eliminates wax stains and U.V. damage. Contains no silicone, no oily residue, and dries in minutes.

334566 4 oz. 18.75

Air Deflectors and Retainers are Also Sold Separate – See Page 38

**New
Products**



CHECK OUR WEBSITE

Rear Spoilers and Wings



144438	84-90	Designer Wing	418.00
144385	91-96	Designer Wing	418.00



+144452	84-96	SJ Wing (Coupe)	705.45
+144164	84-96	SJ Wing (Convertible)	794.60

This wrap-around wing features smooth, flowing lines that compliment the rear and gives a wider look.



Hide your exhaust system while giving your Corvette a lower, wider stance with this complete rear wrap.

+144439	84-90	AeroTech Rear Wrap	627.00
+144336	91-96	AeroTech Rear Wrap	627.00

Motorsport Rear Wrap – See Next Page

Important Note:

All fiberglass replacement parts are considered collision parts and should be fit to the car before final finishing.

It is normal for these parts to have chips, scratches, and even minor cracks when received. This is considered to be normal and not a reason for part replacement.

+ = Ships Truck Freight



144418	91-96	Aeroblade Wing	537.90
144422	90-95	ZR1 Aeroblade Wing	537.90



Bolt-on installation. Functional rear wing produces downforce with a minimum of drag. Deck mounting eliminates holes drilled in rear bumper.

144428	84-96	Channel Wing	537.90
--------	-------	--------------------	--------



For added style and durability, deck mounted feet are molded into the main body of the wing. Complete with hardware and instructions.

144430	84-90	Collector Wing	537.90
144337	91-96	Collector Wing	537.90



Make heads turn with this trendy, low profile wing. Direct bolt-on installation.

144409	84-90	Street Style Wing	537.90
144433	91-96	Street Style Wing	537.90



Knock-out Styling and Improved Air Management

CORVETTE CENTRAL
UNIQUE C4 BODY
STYLING KITS

**FOR IMPROVED
AIR
MANAGEMENT**



84-96 Motorsport Kit

These kits are style matched. That means you get a combination of panels that are best matched to the year of your car.

84-90 kit includes:

- 1 Piece Rocker Panel - Left and Right
- Lower Door Strip - Left and Right
- Motorsport Front Spoiler
- 1 Piece Lower Rear Wrap
- Rear Wing

+144413 84-90 Kit w/o Spoiler2,637.40

91-96 kit includes:

- 1 Piece Rocker Panel - Left and Right
- Lower Door Strip - Left and Right
- Rear Wing
- 1 Piece Lower Rear Wrap
- Motorsport Front Spoiler

+144392 91-962,637.40

+ = Ships Truck Freight Collect

Motorsport Components

144318	84-90 Motorsport Front Spoiler	434.95
144446	84-90 Motorsport Rear Wrap	627.00
144409	84-90 Street Rear Wing	537.90
144432	91-96 Motorsport Front Spoiler	434.95
144455	91-96 Motorsport Rear Wrap	627.00
144433	91-96 Street Rear Wing	537.90



144454 SKIRTS

GTO FRONT SPOILER
See Page 102

84-90 Ground Effect

The basic kit comes with two side skirts and two rear skirts.

144454999.40



on Facebook?

Become a Corvette Central
Fan for exclusive news,
specials, and photos!

84-90 GTO Package

This Ground Effects Package includes front and rear spoilers, side skirts with door strips and rear valance. Except ZR-1.

+144316 (ND) 2,586.20



84-90 With 91-96 Update
Front Bumper and 91-94
Side Fenders Shown

84-90 GTO Components

144459	Front Spoiler.....	434.95
144332	Rear Spoiler	537.90
144248	Rear Wrap	627.00



The most complete update package available. These kits include front and rear bumpers, fog lamps, front side marker lights, three-piece air deflector, plate cover, side fenders, door moldings, dog leg moldings, premounted tail lamps, third brake light and back-up lights.



84-90 Wide Moulding Update Package



- +144176 84-90 Wide Molding Update Package (C5 Style Rear Lights) (ND) 5,701.40
+144366 84-90 Wide Molding Update Package (C5 Lights and #144443 Bumper With Spoiler) (ND) 5,677.90



NOTE: There may be a crating charge on fiberglass items. Some items require a special box to insure that you receive the items undamaged.



Vader Hood Scoop 2 1/2" Hi Rise

Bolt this scoop directly to your stock Corvette hood for great looks and styling.

144441 588.75



Hood Louvers

Add style to your Corvette with these louvers. These are bond-in items, hood must be cut to install. They are NON-functional, but can be cut to function.

144347 Pair.....308.20



HELPER FIBERGLASS TERMS

HL = Hand Layup parts are manufactured by hand laminating pattern cut fiberglass mat and fiberglass resin into a precision mold. This method produces high strength panels with uniform thickness and smooth surface only on 1 side.

PM = Press molded parts are formed under pressure in matched molds as original. This assures a high strength part with a smooth surface on both sides.

+= Truck Ship Items are shipped freight direct from our supplier, and orders must be prepaid.

***=** Dropship Only

NACA Ducts



Your hood will be complete with these NACA ducts, which adds both styling and increased air intake. They are NON-functional, but can be cut to function.

- 144342 Small (5" Long), pr 186.00
144341 Medium (8" Long), pr 217.35
144437 Long (12" Long), pr 217.35



Stalker Series Wide Body Kit from ACI

Stalker Kit comes complete with:

- Front Bumper
- Rear Bumper
- Rear Wing
- Fender Flares
- Rocker Treatments
- Door Treatments
- Vader Mirror Caps
- All Mounting Hardware

Kit includes an aerodynamic front bumper cover, sleek rocker and door treatments, Stalker rear wing, the famous Stalker rear bumper cover, along with fender flares and Vader mirror caps to complete the look. The Stalker is a state-of-the-art kit and the best fitting wide body styling available on the market. Kit comes complete with mounting hardware and instructions.

+144343	84	Stalker Wide Body Kit (ND)	8,173.65
+14436	85-90	Coupe Stalker Wide Body Kit (ND)	8,173.65
+144386	86-90	Convertible Stalker Wide Body Kit (ND)	8,175.70
+144340	91-96	Coupe Stalker Wide Body Kit (ND)	8,174.65
+144361	91-96	Convertible Stalker Wide Body Kit (ND)	8,176.75
+144349	84-90	•Stalker Front Bumper Only	1,194.55
+144364	91-96	•Stalker Front Bumper Only	1,194.55
+144406	86-96	Convertible Stalker Rear Wing	969.65
+144453	85-96	Coupe Stalker Rear Wing	967.55

- Stalker Front Bumper does not include front license plate cover. Use the 84-90 cover for all years.



84-96 Hi-Rise Hoods

TRU FIT Hoods feature bolt on installation, all of your original mounting hardware is reused to install them.

HI-RISE Hoods give you an extra rise in the center and are fully functional, cowl induction hoods.

+144448	84	HI-RISE Hood – 2 3/4"	2,111.15
+144321	85-96	HI-RISE Hood – 2 3/4"	2,111.15
+144213	85-96	Super HI-RISE Hood - 4"	2,111.15



2 3/4" Shown

Stock Hoods – See Page 98

C5 Update Rear Bumper To Fit 91-96

These C5 rear update bumpers by American Custom Industries will enhance the rear view of your 91-96 Corvette with the awesome wide rear appearance of the C5 Corvette.



This new rear bumper fits in the same location as your stock 91-96 bumper. It incorporates the C5 tail lights, third brake light and license panel with back-up lights. This latest offering from ACI will give your car that distinctive look that will set your car apart from all other 91-96 Corvettes on the road today. Bumpers are available with or without lights.



+144329	C5 Style Bumper	896.45	+144443	C5 Style Bumper With Spoiler	896.45
---------	-----------------	--------	---------	------------------------------	--------

Shown with Lamps Installed

Accelerator & Throttle Cables

354251	84	Accelerator Cable.....	INQUIRE
354242	85-88	Accelerator Cable.....	INQUIRE
354265	89-91	Accelerator Cable.....	INQUIRE
353031	84-96	Accelerator Clip to Throttle Body.....	3.95
354157	92-96	LT1 Accelerator Cable Clip to Fuel Rail Cover (Set of 2).....	5.20
534241	85-88	Trans Throttle Control Cable, Auto.....	33.15
534263	89-91	Trans Throttle Control Cable, Auto.....	92.65
534163	84-93	Trans Throttle Control Cable Grommet.....	4.10

Throttle Position Sensor - See Page 68

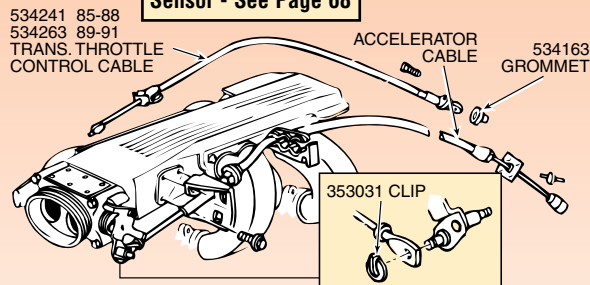

Throttle Body Performance - See Page 110

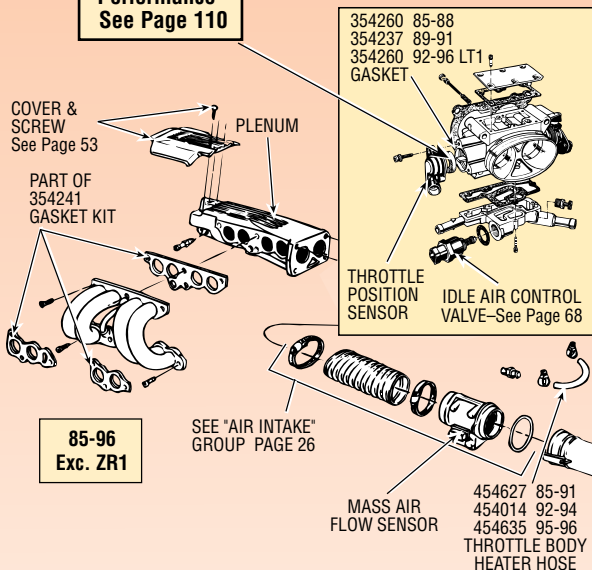

Carburetor/Throttle Body and Plenum

354260	85-88	Throttle Body to Plenum Gasket.....	12.35
354237	89-91	Throttle Body to Plenum Gasket.....	10.15
354260	92-96	LT1 & LT4 Throttle Body to Plenum Gasket.....	12.35
454627	85-91	Throttle Body Heater Hose.....	12.35
454014	92-94	Throttle Body Heater Hose.....	18.40
454635	95-96	Throttle Body Heater Hose.....	27.60
354241	85-91	Intake Manifold and Tube Gasket Set (10 pcs.) ...	40.60
354315	85-91	Intake Tube Mount Kit (14 Bolts; 1 Stud).....	INQUIRE
663357	82-84	Throttle Body Injector Connector/Pigtail.....	11.10
304783	92-96	LT1 Intake Manifold Gasket Set.....	48.65

Gas Pedals and Pedal Pads — See Page 153

94-96



85-89



Mass Stock Air Flow Sensor (MAF):

304875	85	Mass Air Flow Sensor (MAF).....	173.00
304529	86-89	Mass Air Flow Sensor (MAF).....	187.60
304482	85-89	Mass Air Flow Sensor Seal.....	4.60
305030	94-96	LT1 Mass Air Flow Sensor (MAF) (Exc. 94 w/Int. Air Temp. Sensor).....	143.45

Mass Air Flow Sensor Relay

304750	85-86	29.15
664207	85-86	MAF Relay Connector Plug with Wire.....	10.15
454559	87-89	28.10
664003	87-89	MAF Relay Connector Plug with Wire.....	44.15



See Our **BLOG**
Search for
“C4 Service Engine
Soon Light”



tech.corvettecentral.com



92-96 Adjustable Mass Air Flow Sensor

From Granatelli Motorsports is this innovative Mass Airflow Sensor for LT1 or LT4. This 50 state legal replacement unit features 47% more airflow capacity than the stock sensor, and state of the art hybrid electronics. The advanced, active electronics module packaged within the sensor provides improved control of both ignition and injector timing, contributing to a performance gain of 10-15 horsepower at the rear wheels. 3 Year Warranty. Carb #D-471-1

354170	92-96	With Cold Air Induction.....	477.90
---------------	-------	------------------------------	--------

Throttle Body Gasket Kit



85-91

90-95

354311	85-91	29.80
354341	90-95 ZR1 (ND)	64.95
354046	95-96	19.65
354260	84-96 Throttle Body to Plenum Gasket	12.35
354237	88-91 Throttle Body to Plenum Gasket	10.15



**SPECIAL
CORVETTE CENTRAL
PRICE**

85-96 High Flow Throttle Body Air Foil

- Adds 11 horsepower.
- Increases torque 12 ft. lbs.
- Boosts air flow by 40 CFM.

High flow throttle body air foil reshapes the air as it enters the intake plenum to produce more torque and horsepower. No other modifications are required. Emission legal in all 50 states (EO #235-1).

304520 (Except 90-95 ZR1) 31.40



92-96 LT1 Coolant By-Pass Kit

Bypass the coolant running through the throttle body by installing this simple bypass kit. With no hot coolant running through the throttle body, the air entering the engine is cooler, and cooler air has more oxygen which produces more horsepower. Simple installation.

304782 21.30

How To Choose LB/HR Fuel Injectors



See info
on our
TECH/BLOG
Search Fuel Injector
tech.corvettecentral.com

84 Throttle Body and Fuel Injector

353170	84	Front Throttle Body Fuel Injector with Gaskets	126.05
353202	84	Rear Throttle Body Fuel Injector with Gaskets	148.95
663357	84	TB Injector Connector Plug with Wire	11.10
353253	84	Throttle Body Injector Screen	5.95
353174	84	Throttle Body Front and Rear Rebuild Gasket Kit	77.25
352150	84	Throttle Body Fuel Regulator Rebuild Kit	81.10
353148	84	Intake Manifold Gasket - Cross Fire Injections	49.65



Stock Fuel Injectors And Related

353170	84	Front Fuel Injector	126.05
353202	84	Rear Fuel Injector	148.95
353253	84	Fuel Injector Screen	5.95
354268	85	Stock Fuel Injector, ea.	90.85
354330	86	Stock Fuel Injector, ea.	82.80
354263	87-88	Stock Fuel Injector, ea.	99.30
354254	89-91	Stock Fuel Injector, ea.	93.80
354333	92-93	Stock Fuel Injector, ea.	92.70
354080	94-95	Stock Fuel Injector, ea.	93.80
354119	96	LT1 Stock Fuel Injector, ea.	93.80
354175	96	LT4 Stock Fuel Injector, ea.	111.75
354119	93-95	ZR1 Primary Fuel Injector, ea.	93.80
354305	90-92	ZR1 Secondary Fuel Injector, ea.	93.80
354176	85-91	Fuel Injector Retainer Clip (Set of 5)	INQUIRE
354321	94-96	Fuel Injector Retainer Clip (Set of 8)	INQUIRE
664072	85-95	Fuel Injector Connector Plug with Wire (Replacement)	11.10
354374	85-96	Fuel Injector Connector Plug with Wire (Includes Retainer)	22.10



354240 85-96 Injector Seal Kit (32 pcs.) 24.30
Includes 16 Blue Rubber O-Rings and 8 Plastic O-Ring Back Ups
Fits all 85-96 cars including ZR1.

Performance Fuel Injectors



These Accel fuel injectors feature a Bosch style pintle design for increased fuel atomization. Other features include an anti-plugging vapor cap and a low mass internal needle valve and pressure spring for faster response time.

354165	85-93	24 lbs/hr (Set of 8) (ND)	420.95
354309	85-93	30 lbs/hr (Set of 8) For Modified Engines (ND)	449.00
354160	94-96	LT1 26 lbs/hr (Set of 8) (ND)	420.95

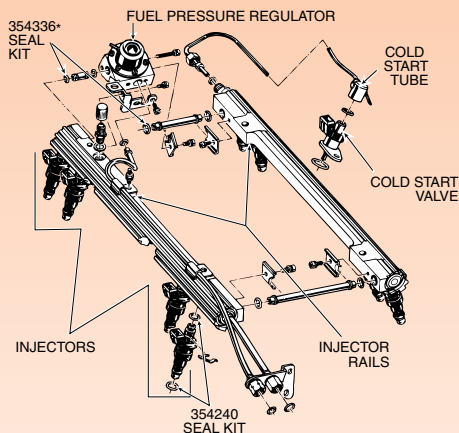

Fuel Pressure Regulators

353129	84	Fuel Pressure Regulator-Rebuild Kit.....	95.75
354304	85-91	Fuel Pressure Regulator Diaphragm.....	71.75
Rebuild your regulator with a new diaphragm.			
354336	85-91	Fuel Pressure Regulator O-Ring Seal Kit (8 pcs) ..	11.85
354232	92-96	LT1 Fuel Pressure Regulator-Stock	72.05
354067	90-95	ZR1 Fuel Pressure Regulator (ND)	297.50
354065	90-95	ZR1 Fuel Pressure Regulator Vacuum Line (ND)	36.85



Disconnect the vacuum hose at your fuel pressure regulator for a 4 lb. increase! Be sure to remove the hose and plug off the openings.

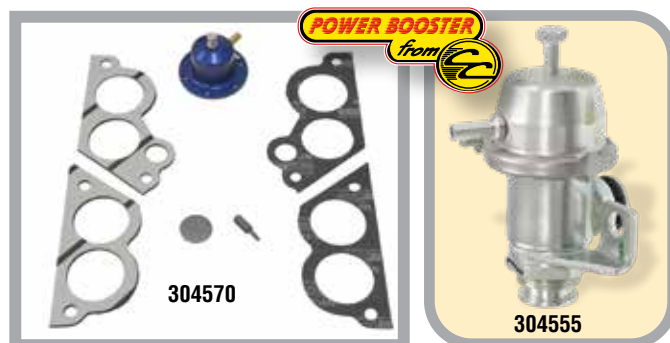

CC Suggests: Change your computer chip for the perfect combo!

85-96 High Pressure Fuel Regulator

High pressure adjustable regulator raises fuel pressure from stock 36 p.s.i. to 47 p.s.i. resulting in a 10 HP gain. Easy to install and requires no other modifications. Instructions and gaskets are included. Emission legal in all 50 states (EO #235-2).

304570	85-91	Regulator is cover only, uses your original base..	123.60
304555	92-96	Complete Regulator (ND)	182.90

304485	Fuel Pressure Regulator Test Gauge.....	49.25
--------	-----------------------------------------	-------



Note: Inline fuel filter is located on RH Frame Rail. It is a good idea to change this every year. Refer to your shop manual on how to change.

Fuel Filters

353001	84	Fuel Filter	19.45
354244	85-96	Inline Fuel Filter	21.60
354152	84-91	Fuel Filter Bracket To Frame	INQUIRE
354148	92-96	Fuel Filter Bracket To Frame	INQUIRE
354047	87	Fuel Return Filter Element Only	7.60



Fuel Pump

354284	84-87	Fuel Pump Relay (Includes Connector).....	INQUIRE
454559	88-89	Fuel Pump Relay	28.10
594369	90-93	Fuel Pump Relay	15.55
594353	95-96	Fuel Pump Relay	11.10
353156	84	Fuel Pump	43.25
354257	85-87	Fuel Pump	51.90
354261	88-91	Fuel Pump	82.80
354248	92-96	Fuel Pump	108.10
354115	85-96	Fuel Pump Pulsator/Dampener	60.75

Pulsator Eliminates fuel pump vibration and noise. Mounts directly on fuel pump.

Gas Tank Meters and Fuel Pump Strainers - See Page 113

354267	84-91	Fuel Pump Blockoff Plate - Steel.....	9.95
351147	84-91	Fuel Pump Block Off Plate - Aluminum.....	26.50
351320	84-91	Fuel Pump Blockoff Plate Gasket on Engine	4.90

Electric In-Line Fuel Pump

- Flow Rate: 43 GPH @ 40 PSI @ 13.5 Volts
- Supports: EFI gasoline engines up to approximately 500 HP normally aspirated.

354278	(ND)	97.40
--------	------------	-------

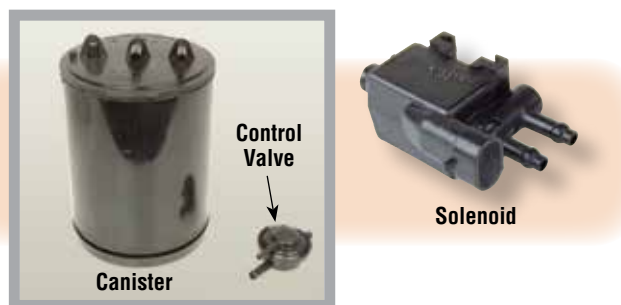

PCV And Vapor

354270	91-95	Fuel Vapor Canister	99.30
354218	96	Fuel Vapor Canister (ND)	201.95
354256	85-91	Fuel Vapor Canister Control Valve.....	49.65
354193	92-96	Fuel Vapor Canister Purge Control Valve	58.15
354332	90-96	Fuel Vapor Canister Purge Solenoid.....	41.15
		1990-1995 ZR1 1992-1996 LT1/LT4	
354343	92-95	Fuel Vapor Emission Canister Purge Solenoid Vacuum Hose (ND)	28.65

Note: GM does not recommend using any injector cleaning products on '89 and later ball-type Multec fuel injectors.

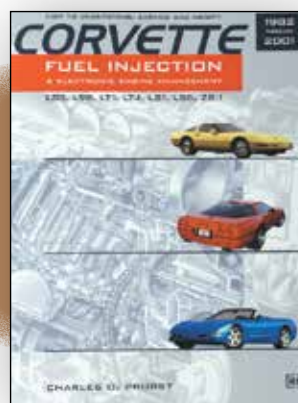

114083
Fuel Injection Book –
See Page 80



Throttle Body Gas Line

354118	84	Stainless Steel TBI Injection Line (Carb to Carb) ..	53.00
354135	84	Steel TBI Injection Line (Carb to Carb)	46.45

Gas Tank to Engine Line

354036	84	Stainless Fuel Tank Line.....	126.90
354019	84	Stainless Steel Fuel Tank Line.....	148.95
354079	85-87	Front Fuel Supply Line-Steel.....	126.90
354121	85-87	Front Fuel Supply Line-Stainless Steel	148.95
354044	85-87	Rear Fuel Supply Tank Line-Steel	126.90
354022	85-87	Rear Fuel Supply Tank Line-Stainless Steel	148.95
354340	88-91	Engine to Fuel Tank (2 piece Line Set)- Steel (Except ZR1)	220.65
354327	89-90	Fuel Tank Line-Rear Section-Steel	126.90
354339	89-90	Fuel Tank Line-Rear Section-Stainless Steel	148.95
354379	92-96	Engine to Fuel Tank Line	126.90
354353	92-96	Fuel Return Line	INQUIRE

Fuel Return and Vapor Line

354077	84	Steel Fuel Return Line.....	55.20
354061	84	Stainless Steel Fuel Return Line	131.50
354093	84	Steel Vapor Line.....	65.15
354088	84	Stainless Steel Vapor Line	76.20
354070	85-87	Front Fuel Return Line-Steel	121.40
354081	85-87	Front Fuel Return Line-Stainless Steel.....	132.45
354195	85-87	Rear Fuel Return Line-Steel	110.35
354216	85-87	Rear Fuel Return Line-Stainless Steel.....	121.40
354385	86	Steel Vapor Line.....	121.40
354045	89-90	Fuel Return Line-Steel-Rear Section.....	121.40
354098	89-90	Fuel Return Line-Stainless Steel-Rear Section ...	145.70
354337	92-96	Steel Fuel Return Line.....	132.45
354212	92-96	Stainless Steel Fuel Return Line	143.45

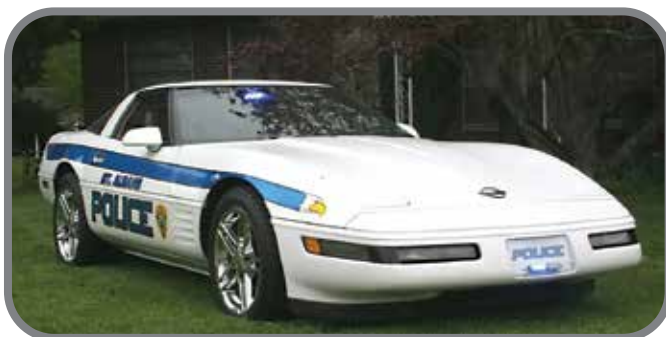

BBK Power-Plus High Performance Throttle Bodies

- Your choice of 780 CFM or 1000 CFM



BBK throttle bodies start with a precision 356 aluminum alloy casting which is machined to exact tolerances. Then each unit is assembled with high quality BBK components such as an o-ringed shaft, double sealed roller bearings, precision die-stamped linkage assemblies along with factory quality fitting and connectors to ensure a perfect installation and life-long use. Includes mounting bolts and gaskets.

Power-Plus High Performance Throttle Bodies offer your Corvette's engine the best air supply available, funneling 25-35% more air than stock. 52mm pipes in 780 cfm (cubic feet per minute) or lease onto the 58mm and get a whopping 1000 cfm! 50 state legal (EO #D-245-7)

52mm-780 CFM

With a stock base or a ported base, the 52mm throttle body is adequate.

354116	85-88	52mm Throttle Body.....	463.50
354203	89-91	52mm Throttle Body.....	463.50
354082	92-93	52mm Throttle Body.....	463.50
354174	94-96	52mm Throttle Body.....	463.50

58mm-1000 CFM

For those who have modified tuned port motors and especially Mini-Ram equipped motors, the 58mm body flows just over 1000 CFM. **In most cases port matching to manifold is required.**

354291	85-88	58mm Throttle Body.....	463.50
354293	89-91	58mm Throttle Body.....	463.50
354295	92-93	58mm Throttle Body.....	463.50
354317	94-96	58mm Throttle Body.....	463.50



LT1 Edelbrock Air Gap Intake

- Maximum Power from 1500-6500 RPM
- Increase of 5 HP over stock, intake and 52mm throttle body
- 11 HP over stock increase

Utilizing the proven short runner tunnel-ram style, this manifold provides the next step up in performance for LT1 and LT4 owners. These are both direct stock replacements for OEM equipment with all required emissions features. Edelbrock's patented Air-Gap™ design delivers a cooler and denser air stream for maximum power output. These intake manifolds are designed to work with either our 52mm or 58mm throttle bodies. Will work with OEM LT1 and LT4 heads with minor head port matching.

354120	92-96	LT1 (ND)	782.95
---------------	-------	----------------	---------------



Fuel System Helpers

84-91 Throttle Performance Switch

Not to be used with any other power chips

The 1984-1991 Throttle Performance Switch is designed to engage at 60% throttle in every gear. Once it's activated at 70% it delivers a full 4.6 volts to the computer. The computer reads this as a valid wide-open throttle signal and delivers maximum fuel and timing at that point. The result is an immediate improvement in acceleration that you can feel through the throttle. It has the factory connectors on each end, so it simply plugs into your factory TPS sensor in a series. Nothing could be easier for power. Not to be used with any other power chips.

354277 84-91 132.45



85-91 Fuel System Upgrade Kit



Kit includes:

354165 85-93 Accel fuel injector-stock 24lbs.

304520 85-93 Throttle body air foil.

304570 85-91 Adjust fuel pressure regulator.

354244 85-96 Fuel filter (can type).

304485 84-04 Fuel pressure test gauge.

If Purchased Separately 420.95

354362 530.25



Fuel Pressure Test Gauge

Allows you to precisely set fuel pressure. Conveniently connects to fuel rail via the Schraeder valve. Complete with 18" of hose.

304485 49.95



• Cannot be shipped by air or overseas

GM Fuel System Treatment Plus

- Cleans - Sulphur corrosion from fuel gauge sending units
- Prevents - Harmful sulphur components from attacking sensitive fuel system electronics
- Protects - By coating metallic surfaces of the fuel system
- Removes - Engine deposits left from use of poor quality fuels

365097 12 oz. 24.40

Mass Air Flow Sensor Cleaner

- Safely cleans and protects MAF sensors
- Plastic safe and leaves no residue
- Increases horsepower
- Decreases hesitation and pinging
- Improves fuel economy and MPG
- Reduces rough idle

104648 11 oz. 20.05

Throttle Plate and Intake Cleaner

Effectively cleans power-robbing gums and varnishes from throttle bodies and air intake systems on fuel-injected vehicles. Improves performance, eliminates hesitation and rough idling while lubricating all moving parts. Safe for use on coated throttle bodies. For maximum performance and MPG use CRC Throttle Body Cleaner and CRC MAF Sensor Cleaner (Item # 104648) every time you service your air filter.

354314 11 oz. 12.95

Lucas Octane Booster

A real Octane Booster! Tested and proven to deliver three times more boost than most other brands. Lucas Octane Booster is a genuine performance enhancer! It's safe for turbos, oxygen sensors, and catalytic converters. Stops knocks, and raises MPG in high compression engines. One bottle treats up to 25 gallons of fuel. Not street legal. Safe for any gasoline engine.

351136 15 oz. 12.25

Red Line Fuel System Cleaner

SI-1's injector and valve detergent is a concentrated package of the most powerful high-temperature detergents available to clean gasoline fuel injectors or carburetors, intake valves and combustion chambers and can clean injectors to nearly 100% efficiency in one treatment. The cleansing effect on injector deposits can raise fuel economy approximately 12% or even greater, depending on the condition of the injectors.

354313 15 oz. 15.95

Gas Door & Gas Tank

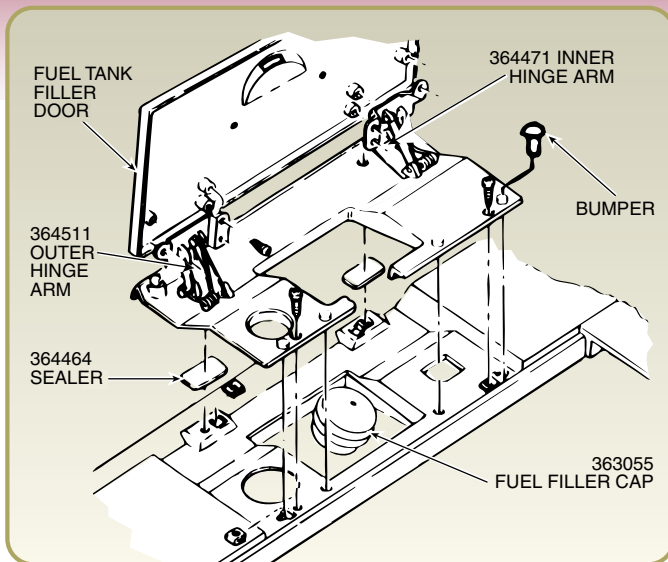

Gas Door

364453	86-96	Gas Lid Door, Conv.....	263.70
363055	84-96	Gas Cap.....	27.00
334595	84-96	Gas Door Assembly to Deck Screw (Set of 4)	3.50
364464	84-96	Gas Door Bezel to Body Sealer	10.15

Gas Door Emblem — See Page 60



364471	84-96	Gas Lid Door Inner Straight Hinge Arm.....	14.45
364511	86-96	Gas Lid Door Outer Curved Hinge Arm.....	14.45

1984-96 Gas Lid Springs

Replace weak or broken gas lid springs with these improved reproductions. Factory springs fail easily and are not available unless you buy the whole lid assembly!

364020 Pair.....11.10



Special



364200	84-90	Gas Door Rubber Bumper (Set of 6)	11.00
364006	90-96	Gas Door Rubber Bumper (Set of 6)	11.65
Includes 2 front and 4 rear door bumpers.			

84-96 Locking Gas Cap

Includes 2 Keys
103031.....25.45



84-96 Fuel Protector

Made of non-skid black rubber, the gas guard protects from scratches and drips. It folds over the gas cap for storage and unfolds over deck area when fueling.

364035.....9.00



84-96 Self-Sealing Gas Cap

You'll never forget your gas cap again. Just replace your gas cap with the Self-Sealing Gas Cap and fill up by inserting the pump nozzle through the spring flap.

36303926.95



Special Order

Corvette Central can help if you have something you can't find in our catalog!

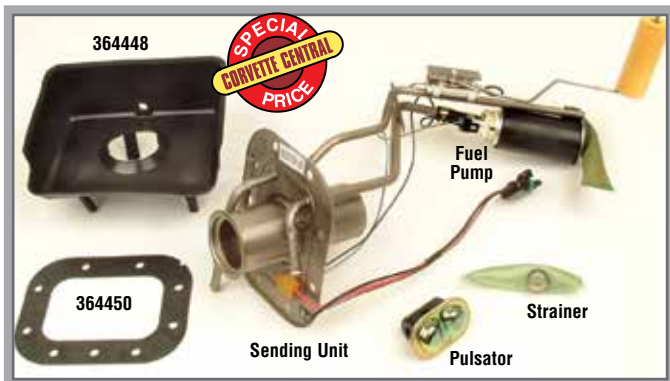
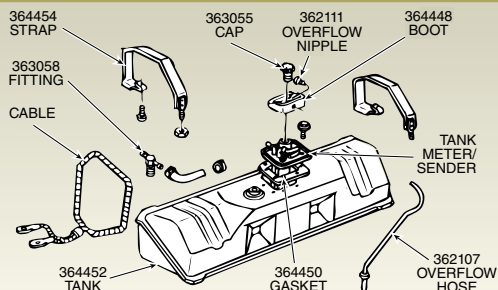

Gas Tank

364452	84-96	Gas Tank (20 Gallon Capacity)	360.70
364454	86-96	Gas Tank Strap, pr.....	43.10
344039	84-96	Gas Tank Strap Nut (Set of 2)	3.35
364135	84	Gas Tank Meter/Sending Unit - Less Pump	159.95
364512	85-87	Gas Tank Meter/Sending Unit - Less Pump	159.95
364520	88	Gas Tank Meter/Sending Unit - Less Pump	164.80
364458	89-96	Gas Tank Meter/Sending Unit-Exc. ZR1 (Includes Fuel Pump and Gasket)	259.95
364527	89-96	Gas Tank Meter/Sending Unit - Less Pump	159.95
364510	90-95	ZR1 Gas Tank Meter/Sending Unit (Includes Fuel Pump and Gasket)	INQUIRE
364470	84-96	Gas Tank Sending Unit Mount Bolt w/Seals.....	10.15
353156	84	Fuel Pump - In Tank.....	43.25
354257	85-87	Fuel Pump - Electric, In Tank	51.90
354261	88-91	Fuel Pump - Electric, In Tank	82.80
354248	92-96	Fuel Pump - Electric, In Tank	108.10
354115	85-96	Fuel Pump Pulsator/Dampener	60.75
Pulsator eliminates fuel pump vibration and noise. Mounts directly on fuel pump.			
364462	89-96	Gas Tank Meter/Sender Strainer	11.10
364450	84-96	Gas Tank Sender Gasket (Rubber).....	10.35
363055	84-96	Gas Cap.....	27.00
364448	84-96	Gas Filler Neck Boot (Rubber)	25.95
362111	84-96	Gas Neck Overflow Nipple.....	5.85
362107	84-96	Gas Neck Overflow Hose.....	12.25
303156	84-96	Gas Neck Overflow Hose Tie Strap (Set of 4)	8.85
363058	84-96	Gas Tank Emission Hose "T" Fitting.....	11.10



84-96 Gas Boot Drain Kit

If a pool of water exists in your gas filler boot, you risk getting water sucked into your tank. And the factory gas boot drain is too small and mounted too high to completely drain. Get rid of that water with a gas boot drain kit. This kit mounts flush, allows total drainage without clogs, and keeps the boot completely dry. Installs in about 15 minutes - minor drilling required. Includes all necessary hardware and instructions.

364444 17.70

Gas Tank Kit



Kit includes new gas tank meter (with pump and gasket), tank straps and gas neck boot.

364138 84
364177 85-87
364211 88
364226 89-96

ONLY
\$589.95
EACH

How To Change Your Gas Tank Meter



Search "C4 Corvette Cutaway
Fuel Sending Unit - Tank"
on YouTube



HELPER

Gas Tank Repair and Liner

Gas Tank Repair And Liner Kit

- Seals leaks and stops rust.
- Fuel Tank Cleaner - Cleans your fuel tank to be sure that all fuel and residue is out of the tank.
- Tank Prep - This gets your tank ready for the liner to be applied. To be used after the cleaner has dried.
- Fuel Tank Liner - Forms a tough flexible membrane that won't crack or flake, seals leaks and prevents rust.

Not recommended for tanks that have been coated on the inside from the factory.

361024..... 79.35

Gauges

84-89 Instrument Cluster Repair Service



- Saves Expense Of New Cluster (Over \$1,500)
- Restores Cluster To Perfect Working Condition

If your car is turned off and you can read the numbers on your dash, your LCD display glass is defective.

You hit a bump and the instrument cluster may go completely dead or dark with the high-beams and turn signal indicators on. Hit another bump and it comes back on. These are some of the symptoms of a defective instrument cluster. Other symptoms include random display of a few segments only, which may or may not be accompanied by a burned-out "LCD" fuse. Frequently, a defective instrument cluster will drain the car's battery in a day or two. Hitting the cluster won't help, and you could break one of the very thin and costly glass displays, resulting in a substantial additional expense. Don't pound on it! Fix it now!

Send your dash unit to us for complete electronic rebuild (remove odometer). 7 new light bulbs included (only correct #882's are used). 2 week turnaround time. All work guaranteed for 90 days. OD numbers are not replaced. NOTE: There is a \$75.00 diagnostic fee if customer decides not to have cluster rebuilt.

254136	Rebuild service (ND) Plus Parts	389.00
	Rebuilt price is for labor only. Allow 4 weeks for service.	
There is an additional cost to replace broken, cracked or sunfaded LCD's.		
84	Speedo	150.00
84	Tach	150.00
85-89	Speedo	150.00
85-89	Tach	150.00
84-89	Fuel	150.00
394584	86-89 Trip Odometer Lens	12.00



HELPER

84-89 DIGITAL DASHES

The 84-89 digital dashes are not all the same. They break down as follows:

LS 84 w/cruise	LAW 86 w/cruise	LBT 87-88 Exc. cruise
LT 84 Exc. cruise	LAX 86 Exc. cruise	LDL 89 w/cruise
LAK 85 w/cruise	LBS 87-88 w/cruise	
LAL 85 Exc. cruise		

This code can be found on the label on the back of your instrument cluster.



90-96 LCD Instrument Gauge Panel Restoration Kit

NEW

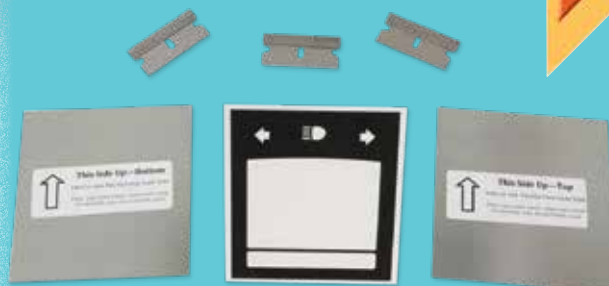

This is a high quality polarizing film which is used in the manufacturing of LCD's. It has a matte finish, anti-glare coating to decrease reflections from external lights (e.g. sunlight, headlights, etc.) and a hard coat to resist scratches. The film contains UV protectant to minimize fading.

The graphics overlay professionally cut vinyl with a matte black finish. When applied, they look and function identical to the factory graphics.

394390..... 84.95



90-96 Digital Instrumentation Repair

- Fixes missing digits and tach calibration

You can now send in your 90-96 digital readout gauge for repair. This is for repair of digital unit only. This is not for the analog gauges. Your unit is repaired and returned back to you. 1 year warranty.

254112 (ND)..... 389.00



Dash Bulbs

664473	84-89	Cluster (Turn Signal, High Beam) Bulb Kit (3 pcs.)	7.60
664159	84-88	Gauge Cluster Bulb-Correct, ea.	INQUIRE
This bulb has the correct straight prongs which allows you to be able to replace the bulb from the front of the dash cluster so the cluster won't have to be removed from the car.			
664472	84-89	Gauge Cluster Bulb Kit (4 pc. Set)	19.95
This bulb will require removal of the dash cluster to install.			
664481	90-96	Dash Cluster Bulb Kit (19 pcs.)	17.70



84-89 Digital Dash Conversion Kit

- Customer Installed Kit
- Includes Blue and Teal Lens
- Disables Factory Cruise Control

Experience high tech instruments with clear, bright, precise digital read-outs in blue against a black background. Update your existing 84-89 dash cluster with a complete kit that includes all components to make the following digital read-outs: 0-255 mph speedometer, 0-9999 rpm tachometer, 0-90 Psi oil pressure, 0-300°F Water temp, 8-17 V Voltmeter, 0-99% fuel gauge and odometer w/trip. Included are compatible sending units, wiring and a control box that allows speedometer and odometer calibrations to be made at dash for infinite accuracy regardless of tire size or gear ratios. Also featured is a demo mode to display gauge system without starting engine. Conversion requires removal of instrument cluster.

254276 1,190.00

84-89 Analog Gauge / Instrument Panel

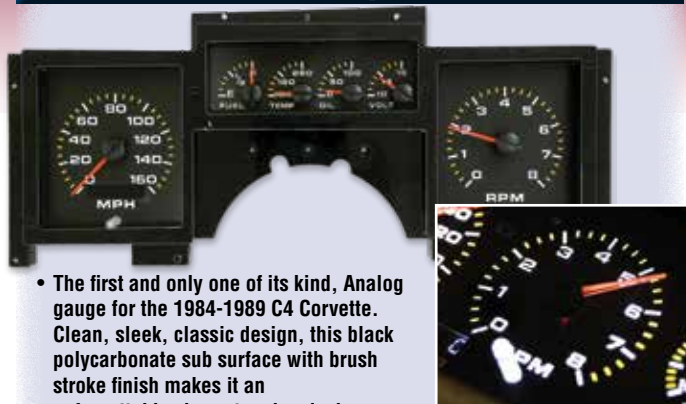

- The first and only one of its kind, Analog gauge for the 1984-1989 C4 Corvette. Clean, sleek, classic design, this black polycarbonate sub surface with brush stroke finish makes it an unforgettable show stopping dash.
- Easy to install, Lifetime Warranty, and instructions.
- Speedometer, Tachometer Fuel Gauge, Voltmeter, Oil Pressure Gauge, Water Temperature Gauge and Clock. Turn signal indicators and high beam indicator included, with Automatic night time dimming.
- Works with any mechanical or electronic transmission
- This does not include cruise control. Bezel not included.

394396 769.95

84-89 Intellitronix LED Digital Gauges



This LED Direct Replacement Digital Dash is easy to install. This digital dash display is made specifically to fit 1984-1989 Corvettes. This LED digital dash can be purchased with a red, white, blue, or green LED display. The long-lasting, super bright LED's allows for an easy readable dash display complete with a smoked Plexiglas face which keeps the LED display from being too bright or causing glare.

9 different parameters can be closely followed with these digital automotive gauges: speed, RPM, water, oil pressure, air/fuel mixture, fuel level, voltage, transmission temperature, and oil temperature. Certain gauges do require the additional purchase of a Sending Unit Push- button calibration allows for new tires, wheels, and rear ratios, and temperature presentation is available in either Celsius or Fahrenheit.

Each Intellitronix Direct Replacement Digital Dash comes with a lifetime guarantee and everything you need for installation including a step-by-step manual and tool kit.

394380 539.95

★Specify Color★ Red -01, White -02, Blue -03, Green -04



Speedo/Tach Dash Bezel

254246 84-85 Speedo/Tach Dash Bezel INQUIRE
254121 86-89 Speedo/Tach Dash Bezel 205.45



90-96

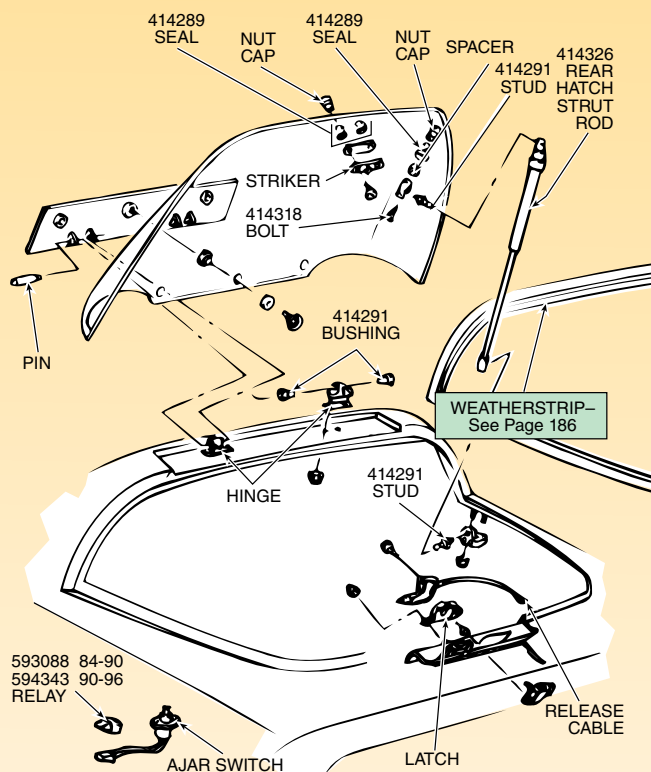

Door

414301 84-96 Door Glass - Green Tint (L or R) 241.65



Windshield

412001 84-96 Windshield Set Tape..... 27.00
414319 **84-96 Windshield Lower Glass Moulding (Set of 2) .. 18.85**
(Finishing edge for lower windshield to prevent chipping)
+414310 84-89 Windshield (PPG) 323.40
+414324 90-96 Windshield - Solar (Exc. ZR1)..... 296.80
634556 84-96 Lower Inner Windshield to Dash Seal..... INQUIRE
412001 Windshield Black Butyl Setting Tape - 15 Ft. 27.00
412027 Windshield Cutout Wire Kit (ND) 79.50
411008 Windshield Sealer/Adhesive..... 26.55

Rear Hatch

414289 84-96 Rear Hatch Window Nut Cap Seal, pr. 4.60
414318 84-96 Rear Hatch Window Bolt (Set of 2)..... 5.20
593088 84-90 Rear Hatch Window Release Relay 12.80
594343 90-96 Rear Hatch Window Release Relay (5 Pin) 12.30
+ = Truck Ship



84-96 Rear Window Hatch Vent

Keep your interior cooler and reduce cockpit turbulence!



The rear window hatch vent is a secure heavy duty metal bracket that raises the back of the rear window 1-1/2" from the closed position. The opening provides flow-through ventilation, reduces cockpit air turbulence, and reduces interior temperatures as much as 10°. The bracket installs in seconds using your roof panel ratchet to secure it to the lock striker. No modifications are necessary, and the bracket does not affect operation of alarm system or interior lights.

104085.....29.25



364459 84-96 Rear Hatch Window Rubber Bumper (Set of 4) 10.35





Rear Hatch Window Supports

Replace your Corvette's slow-moving or inoperative rear hatch supports with new OEM units. No more hard-to-open hatch with possible damage to the rear glass. Replace both of the supports at the same time to get even lifting and support.

414401	Rear Hatch Window Strut Rods-pr.	83.85
414326	Rear Hatch Window Strut Rod (33-5/8")	44.15
	Works for LH and RH Side	



Not available from GM separately!

84-96 Rear Hatch Strut Bumper Sleeve

414292	11.00 pr.
--------	-------	-----------

84-96 Coupe Rear Window Drain Kit

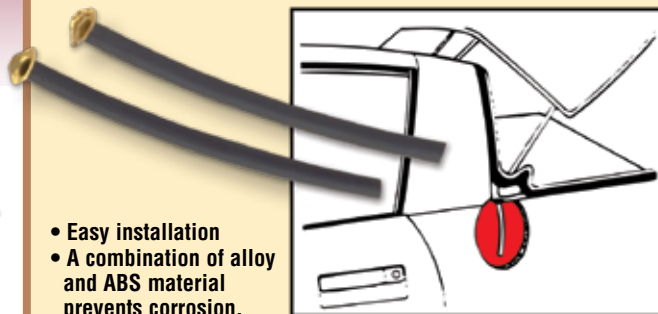

- Easy installation
- A combination of alloy and ABS material prevents corrosion.

Eliminates exterior streaking and soggy interiors due to water collection in the corners of your late model Corvette's rear window channel. These tubes allow the water to drain away from window channel. Drilling required that is hidden by weatherstrip.

414298	22.10
--------	-------	-------

Glass Polishing Kit

For light scratches or wiper marks. Has 5" felt polishing pad with adapter for drill plus a special compound.

411028	77.40
--------	-------	-------



Rear Window Defogger Repair Kit

Repairs breaks in defogger grids. Quick and easy undetectable repair.

413014	33.95
--------	-------	-------

Hatch Switches and Relays – See Page 184

Rear Window Defroster Switches & Relays – See Page 184

See Our BLOG
Search "C4 LOF Glass"
For 84-93 Glass Date Codes



tech.corvettecentral.com



Headlight

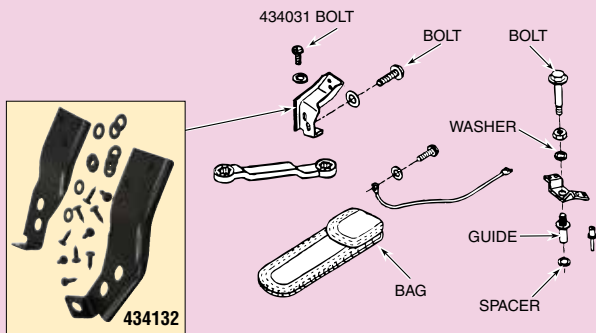

434132	86-96	Hardtop Mounting Brackets w/Bolts, pr.....	118.95
434027	86-96	Hardtop Mounting Bracket Bolt Kit.....	27.65
434031	86-96	Hardtop Side Bolt, ea	14.40

Hardtop Weatherstrips – See Page 188

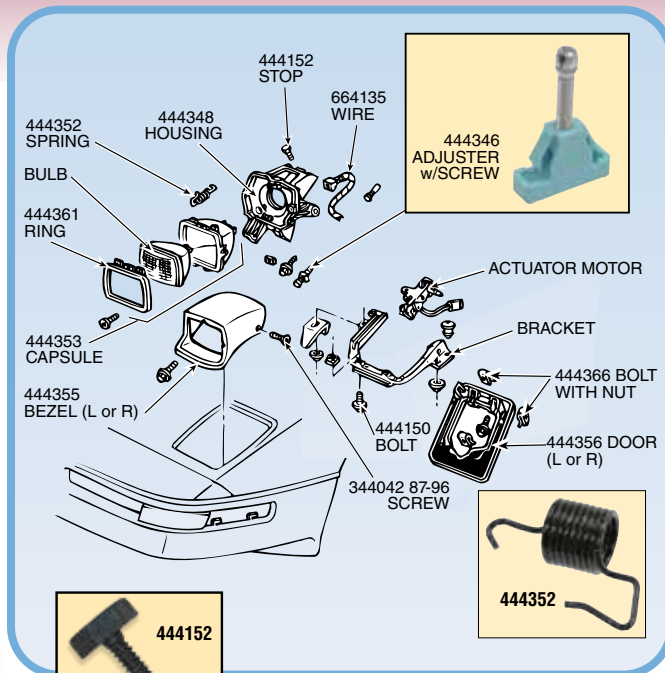

Hardtop Carrier Cart
101207.....139.95
See our WEBSITE
for info

86-96 Hardtop Storage Cover

This hardtop cover fits like a glove and is custom tailored to protect the inside and outside of your hardtop when removed. Made of a dense poly-cotton "tan flannel" fabric which is napped on the underside to prevent scratching of your paint.

104004..... 159.95

86-96 Deck Lid Protector

For use when Top is up!

Prevent softtop or hardtop from leaving scratches and unsightly marks on rear deck. Deck Lid Protector is a 2 piece static cling film that cover the area where top comes in contact with rear deck. Available in clear or black.



544030	86-96	Softtop - Clear	33.15
544044	86-96	Softtop - Black	33.15
434025	86-96	Hardtop - Clear	31.00
434130	86-96	Hardtop - Black.....	31.00



Hardtop Hoist

2 pulley system attaches to rafters of your garage, to get the hardtop removed from your car. Includes nylon sling, nylon rope, hardware and instructions.

101090..... 81.20

444371	84-96	Stock Glass Halogen Headlight Bulb, ea.....	18.75
444353	84-96	Headlamp Capsule Assembly Includes GE Halogen Bulb With Cup And Ring, ea.....	47.50
444361	84-96	Headlamp Mounting Ring, ea	33.95
444346	84-96	Headlamp Adjusting Screw w/Nut, ea. (4 Required, 2 Per Headlight)	2.55
444352	84-96	Headlight Adjusting Spring, ea. (4 Required, 2 Per Headlight).....	3.65
444356	84-96	Headlamp Door (L or R)	154.95
444366	84-96	Headlight Door Mount Bolt w/Nuts (16 pcs.)	7.75
444355	84-96	Headlamp Bezel (L or R).....	INQUIRE
344042	84-96	Headlight Bezel Screw w/U-Nut (Set of 16)	11.35
444150	84-96	Headlight Mounting Bracket Bolts (Set of 4)	19.95
444152	84-96	Headlight Housing Adjust Stop with Bumper, ea. (2 Required)	7.60

Picture This

Most of our products are pictured online. We do not have the space in our catalog for photographs of every part, but we do online!



www.corvettecentral.com



Penetrator Headlight Conversion

- 2900 LUX output on each bulb
- 360 degree light output
- White 5500K color temperature is perfect for color matching with HID and LED headlights
- Voltage: DC12V-24V / Input (A) 1.6A+0.2A
- Lifespan: 50,000 Hours
- 1-Year Warranty

444373 Kit 236.85



444230

444368

Headlamp Conversion Kit

- Simplifies bulb replacements, extends bulb life
- Allows upgrade to high intensity bulbs for safer night driving
- Kit includes two headlamp housings with dust boots and either Halogen or HIB bulbs
- DOT approved

444230 Kit w/High Intensity Blue Bulbs 159.60

444368 84-96 Headlight Conversion - Diamond Cut Lens with Halogen Light Bulbs 88.30

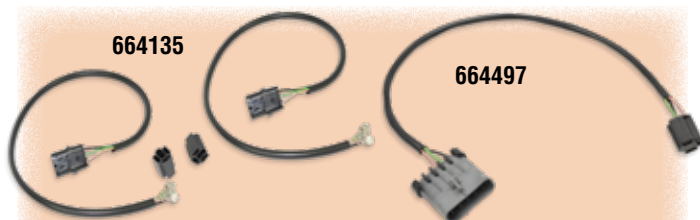

664135

664497

Headlamp Motor and Bulb Harness with Connector

Connector mounts on inner fender, near headlight. Headlight motor also plugs into connector.

664497 88-96 Headlight Extension Harness 47.50

664135 84-96 Headlight Bulb Connector Wire Harness, pr. ... 85.50



84-87 Headlight Actuator Motor Upgrade Kit



The only sure way to eliminate the troublesome operation of the original 84-87 electric headlight actuator motors, wiring, and 3 relay operating system.

- No work under the dash, no work under the car, no wheel removal
- No cutting or modifications to original equipment
- Kit contains a complete new headlight motor wiring harness
- Includes easy to follow complete instructions
- Includes new updated 1988-2004 headlight actuator electronic module
- Includes new 2000-2004 style headlight motors

The original headlight motors are unbolted and removed, and the new mounting brackets and motors are bolted in! Really "Plug and Play". One Year Manufacturers Warranty.

444358 757.55

Non-Popup Headlights



You can have a custom and more aggressive look for your C4 with Breathless Performance's non-popup headlight system. Includes brackets made from 60-61 aircraft aluminum with DOT-approved low beams mounted using a bubble level for adjustments, CATS performance high beam lights, and headlight tubs manufactured of ABS with a tough acrylic molded lens cover. Allow 20 minutes to remove the original headlights and about 1-2 hours to install the new "pre-mounted system." Low beam wattage is 130, with high beam wattage rated at 280.

444317 (ND) 1,167.30



444363	84-87	Headlight Motor Repair Harness w/ Plug, ea.....	33.15
444324	88-90	Headlight Motor Repair Harness w/Female Plug - Round Pin, ea.....	37.05
664140	88-90	Headlight Motor Connector Male Plug with Pigtail..	8.85
444367	91-96	Headlight Motor Repair Harness - Flat Pin, ea.....	37.05
444301	88-96	Headlight Motor Linkage Bushing/Pivot (8 pc. Set) (1 Car Set)	41.30
444365	84-87	Headlight Motor Override/Manual Turn Knob	10.15
444364	88-96	Headlight Motor Override/Manual Turn Knob	11.10
594328	84-88	Headlight Actuator Isolation Relay (GM #10039961 Ink Stamped).....	26.55
444340	84-89	Headlight Actuator Relay, ea. (2 Req.) (GM #10031018 Ink Stamped).....	27.65
445117	88-96	Headlight Opening Door Actuator Control Module, ea.	INQUIRE
664006	88-96	Headlight Door Opening Control Module Connector Plug/Repair Harness (4 Wire)	35.30
664025	88-96	Headlight Door Opening Control Module Connector Plug/Repair Harness (5 Wire)	48.40

**Electrical components and headlight motors are
NON-RETURNABLE PARTS**



Economy Headlight Motor Gears

Don't replace the entire headlight motor. Frequent gear failures can be corrected by installing improved, more durable headlight motor replacement gears.

444349	84-87	Small, ea	11.10
444357	84-87	Large, ea	14.45
444334	84-87	Motor Set (One Large and One Small)	24.20
444325	88-96	(Includes the Delrin Bushings for Install), ea.....	19.75

84-96 Rebuilt Headlight Motors

Quality material and expert craftsmanship will produce trouble-free performance. Headlight motors are rebuilt and include new drive gears and complete electrical overhaul. Ship us your motors and they will be disassembled, cleaned, repaired, lubricated, and tested. Each restoration is performed individually and is warranted for one year. **If case is cracked motor cannot be rebuilt. There will be a \$50.00 additional charge if, the motor is not removed from the headlight bucket.**

444337	84-87	(L or R) (Rebuild Service Only) (ND)	175.50
444261	89-90	(L or R) (\$150.00 Core Charge) (ND)	186.50
444360	91-96	(L or R) (\$150.00 Core Charge) (ND)	186.50



88-96 factory headlight motors contain a drive gear that is gel packed, and it is this packing that fails and allows the motors to free wheel. The repair kit contains 3 Delrin bushings that replace the gel and allow the motors to operate properly. Easy installation — one kit needed per motor. Instructions included.

444359	(Set of 3)	7.75
---------------	-------------------------	-------------



84-96 Headlight Gears

Headlight gears often self-destruct and GM's solution is to sell you \$400 worth of new headlights. Replace failed headlight gears with heavy duty gears and avoid the high replacement cost of replacing all the parts.

444343	84-87	Large, Bronze, ea	66.25
444345	84-87	Small, Bronze, ea	61.80
444347	84-87	Motor Gear Set (One Large & One Small) (ND)	119.25
444338	88-96	Gear, Aluminum, ea.....	51.45

IMPORTANT

Always refer to a factory service manual when diagnosing service problems.

You can damage electrical components if the proper procedures are not followed.

Be sure you are replacing the correct part.

Heater



454031	84-89	Heater/Temperature Manual Control Cable	66.25
454618	85-89	Heater and AC Control Face with Defroster-Manual.....	47.15
454623	84	Heater and AC Control Face with Defroster.....	33.15
454633	84	Heater and AC Control Face-Except Defroster.....	33.15
454546	85-89	Heater and AC Control Face Except Defroster-Manual..	47.15
454334	87-88	Heater and AC Control Face Applique w/Defrost.....	11.85
454171	86-89	Heater and AC Control Face Applique Exc. Defrost.....	12.20
454262	90-91	Heater and AC Control Face Applique	12.20
454183	92-93	Manual Heater and AC Control Face Applique.....	12.20
454236	92-96	Electric Heater and AC Control Face Applique.....	12.20
254164	84-89	Fan Switch Knob.....	22.10
254260	84-89	Defroster Knob.....	19.95
254204	84-89	Temperature Select Knob, ea.	5.20

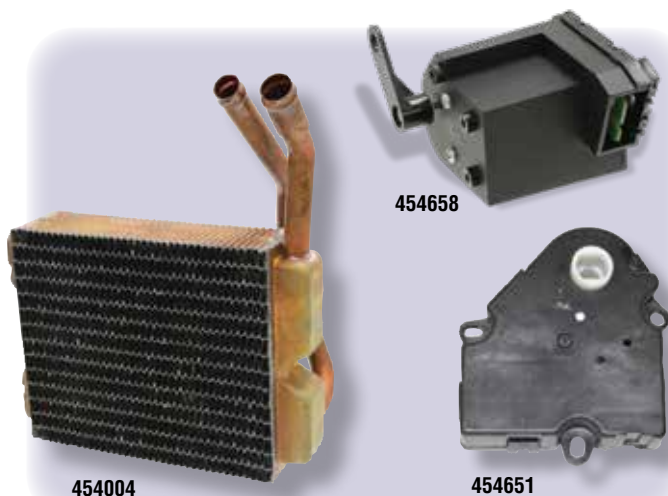

454004	84-96	Heater Core-Copper/Brass.....	110.35
454010	84-93	Heater Control Rod to Valve Retiner, ea	INQUIRE
454658	86-89	Heater & AC Blend Door Actuator	INQUIRE
454651	90-96	Heater Air Door Actuator/Temperature Vale	66.25

Heater and A/C Dash Vents – See Page 52

86-89
Manual



86-89
Electronic



90-96
(90-91 Shown)



Note: Pulling the fuse will help reset the controls.

**454011 84-89 Heater/AC Electronic Control
Rebuild Service 275.80**

454547	90-91	Heater/Air Conditioning Control (Exc. Heated Mirrors)-No Digital Readout Plus 100.00 Core Charge.....	356.10
454039	92-93	Heater/Air Conditioning Control-Manual (Conv. w/Heated Mirror Exc. Rear Defrost) (Plus 100.00 Core Charge).....	INQUIRE
454516	92-93	Heater/Air Conditioning Control-Manual (Coupe All, Conv. w/Rear Defrost).....	237.90
454207	92-93	Heater/Air Conditioning Control-Electronic (Conv. w/Rear Defrost) (125.00 Core Charge).....	INQUIRE
454713	94-96	Heater/Air Conditioning Control-Manual (Coupe or Convertible) (ND).....	412.85



**454644 90-96 Heater/AC and Programmer Rebuild Service
2 weeks turn around. 811.60**



Heater Control Module

454775	86-89	Rear Coolant Vapor Heater Hose	18.60
454584	85-87	Heater Water Control Valve Shut Off - w/Nipple ..	153.40
454640	85-87	Heater Water Control Valve Shut Off w/o Nipple .	153.40

Heater and A/C Blower Motor and Box

454589	84-85	Heater and AC Blower Motor-Does Not Include Fan ..	44.15
454578	86-96	Heater and AC Blower Motor-with Fan	55.20
454009	90-96	Heater/AC Blower Motor Fan - Press on Type.....	44.15
454162	84	Air Conditioning Blower Motor Resistor	15.55
454022	85-96	Air Conditioning Blower Motor Resistor	21.65
		Located on Air Box	
452087	84-96	Blower Mower Resistor Screws (Set of 4)	4.10
454147	86-89	•Heater Blower Motor Control Power Module	200.05
454019	90-92	•Heater Blower Motor Control Power Module	193.10
454038	93-96	•Heater Blower Motor Control Power Module	109.95
		• = With Climate Control	
664236	93-96	Heater Fan Module Connector Plug with Wires.....	39.75
454628	84-96	Heater and Air Conditioning Vacuum Storage Tank..	22.10
304772	84-96	Heater and Air Conditioning Vacuum Tank Check Valve	INQUIRE
454553	84-87	Blower Motor Relay	18.50
454559	88-96	Blower Motor Relay	28.10
Heater Hoses, Clamps and Ties			
303507	84-96	Heater & Air/Smog Pump Hose - 48" x 5/8"	18.85
451273	84-96	Heater Hose - 48" x 3/4"	18.85
453050	84-96	Heater Hose Clamp (Worm Gear) - Set of 2.....	4.60
303156	84-96	Heater Hose Black Tie Strap (T Shaped, 7" Long), Set of 4.....	8.85

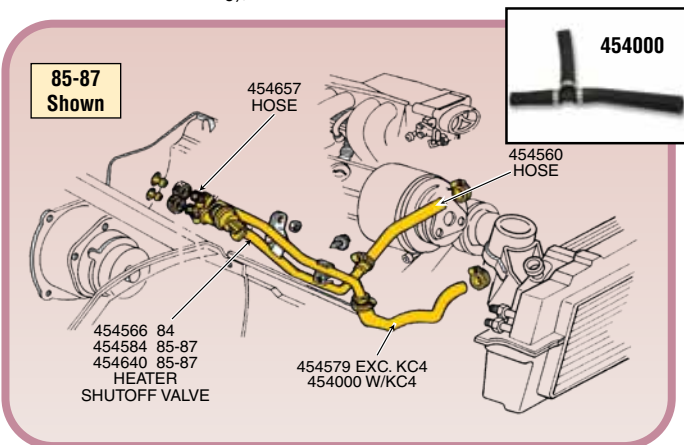
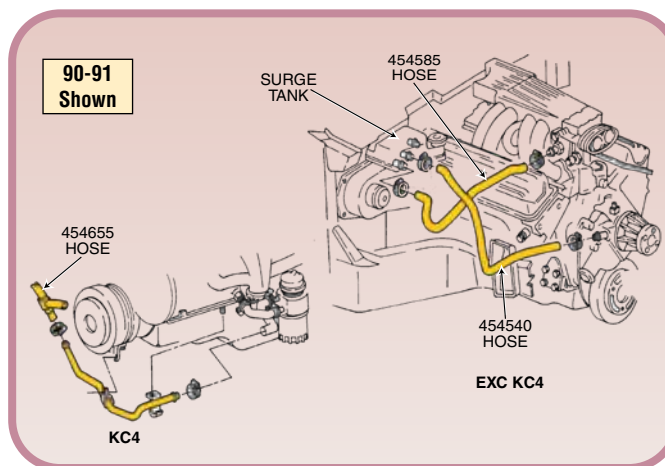
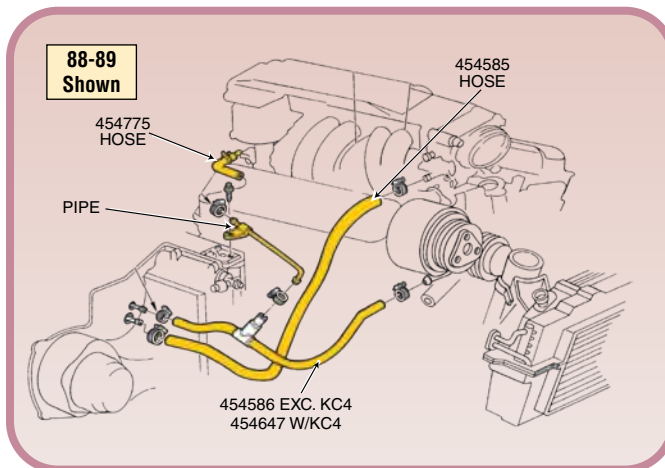

84-87			
454573	84	Water Flow Shut-Off Valve to Rear Intake Coolant Hose	42.75
454554	84	Coolant Bypass Outlet Tube to Water Shut -Off Valve Heater Hose.....	18.75
454657	84-87	Heater Core Inlet and Outlet Hose.....	9.00
		Molded rubber hose connects the coolant bypass outlet tube to the water shut-off valve.	
454579	85-87	Heater Hose-Water Shut Off Valve to Water Pump (Exc. KC4 Oil Cooler Option)	56.20
454000	85-87	Heater Outlet Hose- Pump to Pipe with KC4 Oil Cooler Option	64.90
454627	85-91	Throttle Body to Intake Heater Hose (Cut to Length) ...	12.35
454560	85-87	Heater Hose-Water Shut Off Valve to Throttle Body Inlet	42.40

88-91			
454585	88-91	Heater Inlet to Throttle Body Hose - Exc. ZR1	35.70
454586	88-89	Heater Outlet to Water Pump Hose - Exc. KC4 (ND)	119.95
454647	88-89	Heater Outlet to Water Pump Hose with KC4.....	64.90
454540	90-91	Surge Tank Outlet to Water Pump Hose Exc. KC4.....	99.70
454655	90-91	Surge Tank Outlet to Water Pump Hose with KC4.....	106.00
454615	89-91	Heater Water Flow Control Valve.....	18.75

KC4 = Engine Oil Cooler Option



**See Our BLOG
Search for
"R134A Air Conditioning
Upgrade"**



tech.corvettecentral.com

Air Conditioning

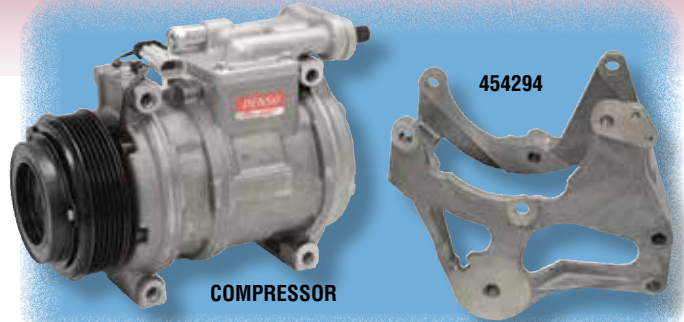
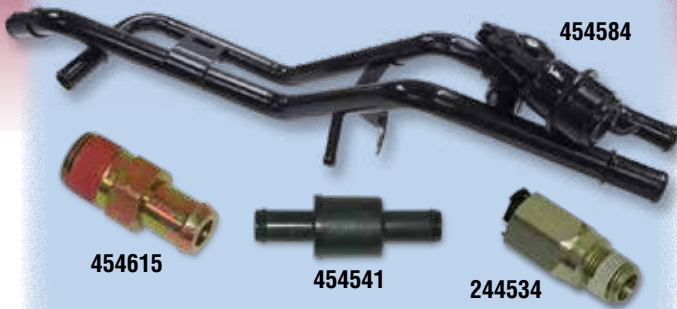

93-96
Shown

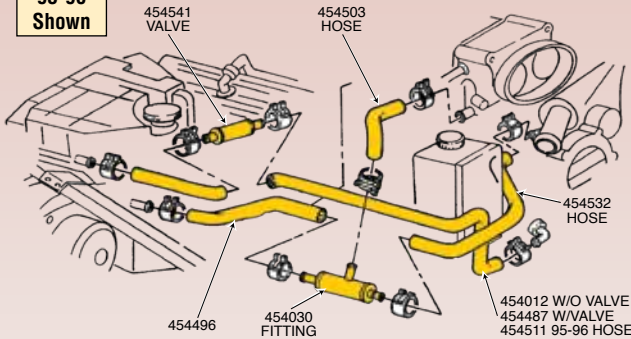

92-96

454637	92	LT1 Heater Inlet Hose to Throttle Body.....	82.80
		(Includes Water Flow Valve)	
454482	92	Heater Outlet Hose-Surge Tank to Water Pump	105.00
454014	92-94	Throttle Body Heater Hose.....	18.40
454487	93-96	Bottom Water Pump to Heater Box Heater Hose	
		(Includes Flow Control Valve).....	59.50
454012	93-94	Top Water Pump to Heater Box Heater Hose.....	29.95
		(Requires cutting and original Outlet Tee installed)	
454503	93-94	Throttle Body to Heater Hose.....	32.45
454532	93-94	Top Water Pump to Heater Hose T.....	23.30
454496	93-94	Heater Hose-Lower Coolant Surge Tank to T.....	29.95
454030	93-96	Heater Hose Outlet T-Fitting.....	26.75
454511	95-96	Top Water Pump to Heater Box Heater Hose.....	35.70
454635	95-96	Throttle Body Heater Hose.....	27.60
244534	90-95	Heater Inlet Hose Nipple/Connector-ZR1.....	38.65
454541	92-96	Water Flow Control Valve - Inline Heater Hose...	29.15

84-87 Chrome A/C Pulley Shield



These shields are pre-drilled and die-cut for easy installation (via existing OEM hardware) and an exact fit. Not only do they confine oil splash, they also look great!

453063	84	69.40
454507	85-87	69.40

454565	84	• Compressor w/Clutch-R4-New (ND).....	286.90
454571	85-87	• Compressor w/Clutch-R4-New.....	381.90
454588	88-91	Compressor w/Clutch (New) R12 (Exc. ZR1) (ND).....	654.40
454641	91-93	ZR1 Compressor with Clutch (ND).....	625.05
454213	92-96	Compressor w/Clutch (New 134A) (Exc. ZR1).....	664.80
452000	84-89	Air Conditioning Compressor Clutch Diode with Connector.....	INQUIRE
454654	90-96	Air Conditioning Compressor Clutch Diode with Connector.....	INQUIRE
		(Replace damaged factory Pigtail caused by aging and heat)	
304200	84	Compressor Mount Bracket.....	202.45
454294	85-87	Compressor Mount Bracket.....	153.40



453083	84	Air Conditioner Low Pressure Cut Off Switch.....	40.80
454508	85-93	Compressor Pressure Cycling Switch Mounts on Line (ND).....	16.60
454645	84-89	Compressor Refrigerant Pressure Switch (ND).....	74.20
454026	92-93	Compressor Refrigerant Pressure Switch.....	71.95
454646	94-96	Compressor Refrigerant Pressure Switch.....	38.15
664302	90-95	Compressor Pressure Switch Connector Plug with Pigtail Wire.....	11.10
452115	84-86	Air Conditioning Valve-Pressure Relief on Rear of Compressor.....	62.70
454622	•84-93	Compressor Pressure Cycling Switch.....	INQUIRE
454630	•85-93	Compressor Engine Coolant Temperature Switch.....	43.10
		• = on Evaporator Inlet Tube	



84-87 Chrome A/C Compressor Cover

123250.....	67.95
-------------	-------

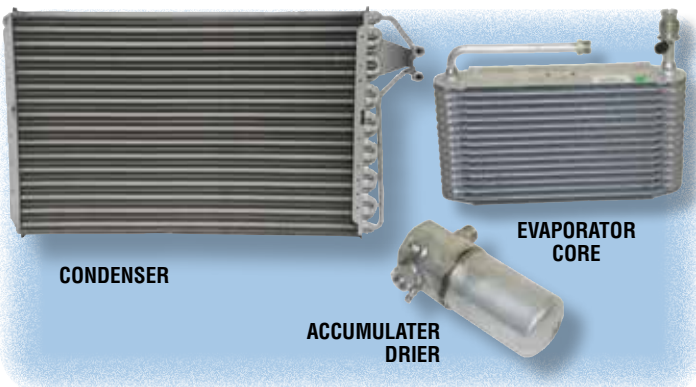
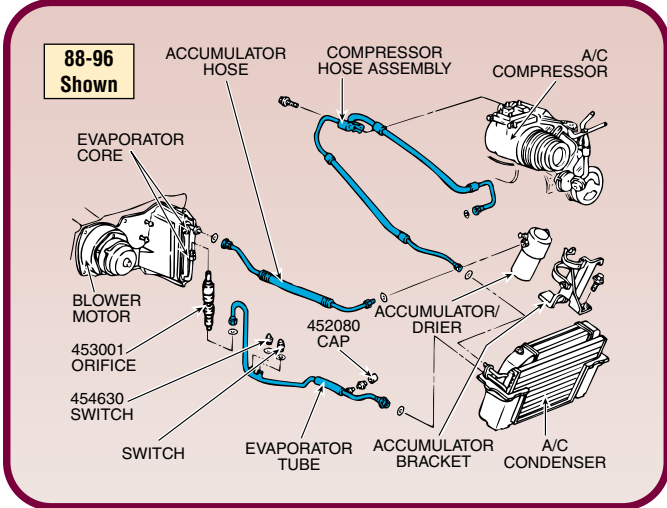
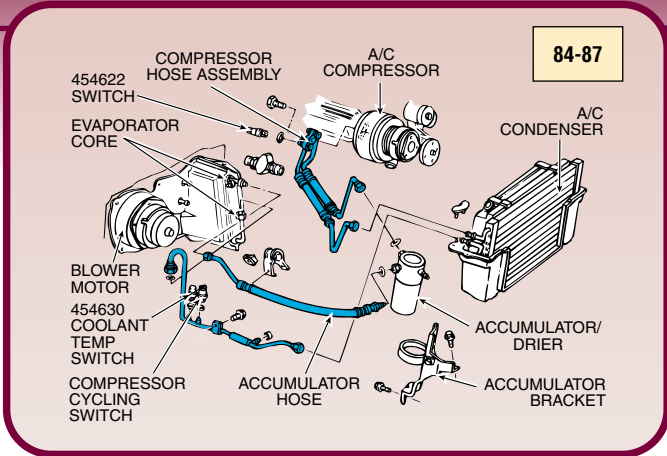

454581	84-85	Condenser.....	389.60
454569	86-87	Condenser.....	389.60
454575	88	Condenser.....	389.60
454569	89	Condenser.....	389.60
454595	90-93	Condenser.....	389.60
454601	94-96	Condenser.....	449.10
454556	85-89	Evaporator Core (ND).....	301.85
454562	90-93	Evaporator Core (Exc. ZR1).....	137.95
452244	84-90	Evaporator Core Tube Seals.....	8.20
454596	94-96	Evaporator Core (Exc. ZR1) (ND).....	301.85
454599	90-93	ZR1 Evaporator Core.....	28.10
454636	94-95	ZR1 Evaporator Core (ND).....	285.65
453001	84-96	A/C Evaporator Refrigerant Orifice.....	13.50
454568	84-87	Accumulator/Drier.....	39.95
454580	88-92	Accumulator/Drier.....	38.65
454597	93	Accumulator/Drier.....	38.65
454598	94-96	Accumulator/Drier.....	40.80

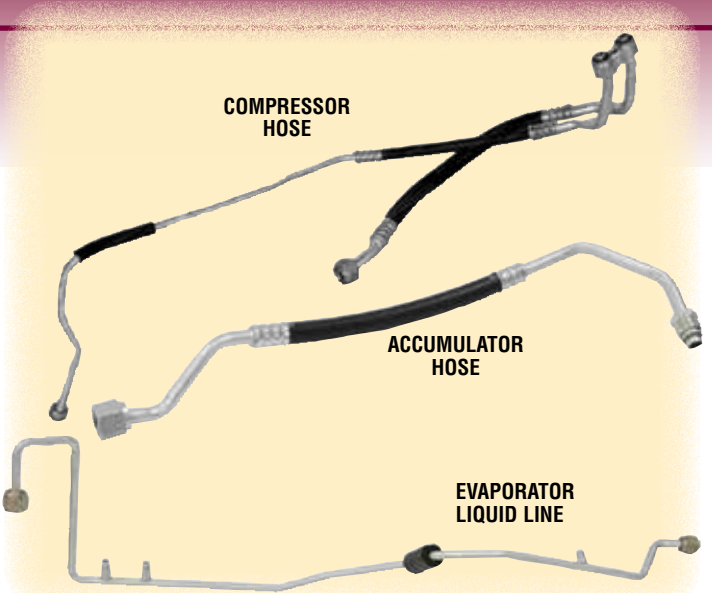

454582	84	Compressor Hose Assembly.....	143.45
454576	85-87	Compressor Hose Assembly.....	154.45
454551	88	Compressor Hose Assembly.....	162.20
454557	89	Compressor Hose Assembly.....	129.95
454563	90-91	Compressor Hose Assembly (Exc. ZR1).....	131.35
454538	92	Compressor Hose Assembly (Exc. ZR1).....	169.90
454620	94-96	Compressor Hose Assembly (Exc. ZR1).....	139.95
454649	94-95	ZR1 Compressor Hose Assembly (ND).....	216.35
454040		Compressor Hose O-Ring Seals (Set of 2).....	5.50
454593	84	Accumulator Hose.....	99.30
454590	85-87	Accumulator Hose.....	93.95
454587	88-89	Accumulator Hose.....	115.70
454591	90-91	Accumulator Hose.....	89.95
454521	92-93	LT1 Accumulator Hose.....	82.80
454512	94-96	LT1 Accumulator Hose.....	86.50
454509	90-93	ZR1 Accumulator Hose.....	132.45
454534	94-95	ZR1 Accumulator Hose.....	110.35
452080	84-96	Air Conditioning STV/POA Valve Caps (Set of 2) 1/2" Tall, 1/3" OD.....	5.95
454468	84	Air Conditioning Evaporator Tube / Liquid Line.....	86.50
454013	85-87	Condenser to Evaporator Tube/Liquid Line..... (This line works for 1985-1987 and 1989.)	129.30
454121	88	Condenser to Evaporator Tube/Liquid Line.....	143.45
454013	89	Condenser to Evaporator Tube/Liquid Line.....	129.30
454648	90-91	A/C Condenser to Evaporator Tube.....	121.40
454210	94-96	Air Conditioning Liquid Line LT1 & LT4.....	66.25

R-134a Conversion Kit

Retrofitting your vehicle to non-ozone depleting refrigerant protects our atmosphere. This kit allows you to convert your A/C system from R-12 to R-134a usage in a cost effective manner. Only three additional steps to the R-12 service procedure are needed to convert to R-134a. Includes new D-rings, Ester oil and instructions.

452116..... 41.15



REMINDER
AIR CONDITIONING
HELPERS

A/C Black Insulation Tape - Wraps around fitting for insulation. Black gum type material. 1" wide x 12" long.

452331..... 9.85



Replace your failing hood supports, large and small.

464063	84-86 Hood Support, Scissor Type, RH Mount.....	99.30
464058	88-96 Support, Telescopic, LH Mount Gas Charged (Large) -85-87 Replacement.....	60.75
464069	84-86 Chrome Hood Support - Scissor Type.....	265.85
464104	84-96 Hood Support Bolts to Hood	2.05
464095	85-96 Hood Support Stud (Upper or Lower), ea.....	11.65
464080	84-88 Hood Open Assist Strut, ea.	22.10

Should be purchased in pairs for better results.



Attention 90-96 Owners! Upgrade by adding hood open assist cylinders to your hinges. Includes 2 assist cylinders and 464078 mount kit.
464097..... 52.75

464078	90-96 Hood Assist Strut Mount Kit	11.40
--------	-----------------------------------------	-------



84-96 Emergency Hood Opening Tool

Pop That Stuck Hood
in Seconds!

The Hood Opening Tool was designed by famed Corvette Plant Action Center Engineer Gordon Killebrew specifically for the 1984-1996 Corvette hood. It used to be a major operation to open a late model hood if the cable breaks. Now all you need to do is open the driver's door, insert this tool at the hinge area, twist, and up pops the hood. Every Corvette owner and shop should have one of these. Comes with instructions.

464060.....	29.50
-------------	-------



Hood Acoustashield

5 piece pre-cut insulation with a molded ABS plastic cover completes the underside of your Corvette's hood. The plastic shield is die-cut and available with or without a molded logo to match your Vette. The ABS plastic can withstand up to 250 degrees.

464023	85-91 With Logo	371.30
464012	92-96 With Logo	371.30
464046	85-91 Smooth	270.35
464091	92-96 Smooth	270.35

Close-up of
back



294275	84-93 Hood Underside Bowling Green Emblem	22.10
294294	93L-96 Hood Underside Mobil 1 Emblem.....	16.95

GM started to use the Mobil 1 underhood emblem in September 1993.



HELPER

Help us so we can help you

When looking for technical help, there are several things to keep in mind. First of all, it is very difficult to help customers with indepth technical problems if they aren't well informed. Please review your service or assembly manuals before you call — this will make solving the problem much easier.

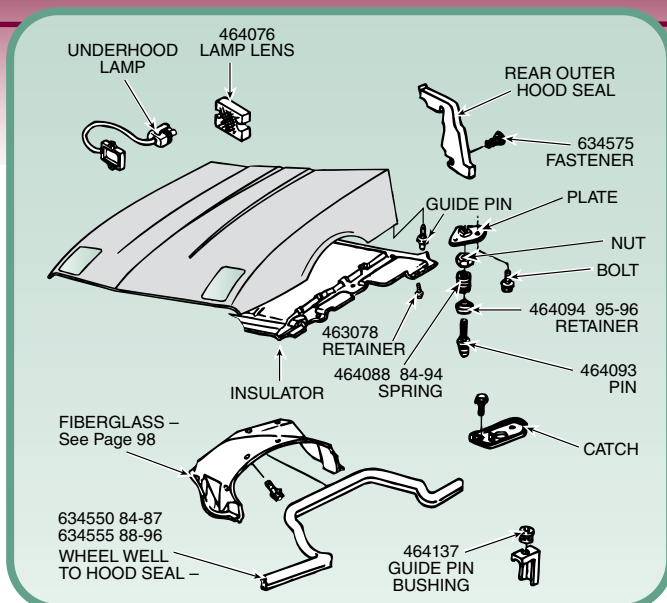

464088	84-94	Male Hood Lock Spring, ea	10.35
464093	84-96	Male Hood Lock Pin, ea	INQUIRE
464092	95-96	Male Hood Lock Spring, ea	INQUIRE
464094	95-96	Male Hood Lock Spring Retainer, ea	11.10
464073	84-96	Hood Guide Pin, ea	INQUIRE
464137	84-96	Hood Guide Pin Bushing, pr. (84-94 replacement) ..	15.40
664175	84-96	Under Hood Lamp Connector Plug with Wire	14.45
464100	84-96	Under Hood Lamp Wire Harness Clip (Set of 5)	19.95
634550	84-87	Front Wheel Well to Hood Seal, pr.	47.15
634555	88-96	Front Wheel Well to Hood Seal, ea (2 Req.)	45.45
634575	84-93	Rear Outer Hood Seal Fastener, ea	1.35
463078		Hood Insulation Retainers, Set of 3 (14 Req.)	5.10

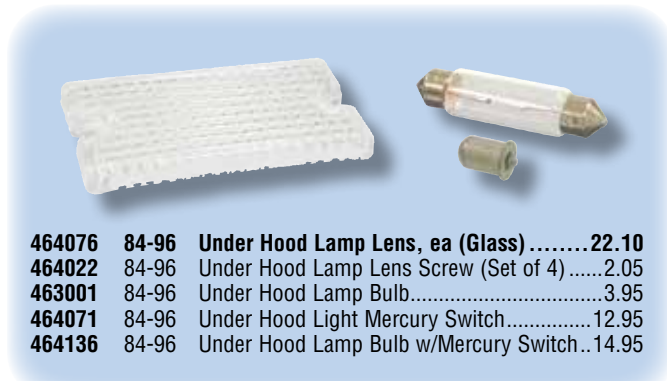

464076	84-96	Under Hood Lamp Lens, ea (Glass)	22.10
464022	84-96	Under Hood Lamp Lens Screw (Set of 4)	2.05
463001	84-96	Under Hood Lamp Bulb	3.95
464071	84-96	Under Hood Light Mercury Switch	12.95
464136	84-96	Under Hood Lamp Bulb w/Mercury Switch ..	14.95



464056 Hood Release Cable-Less Handle.....33.15

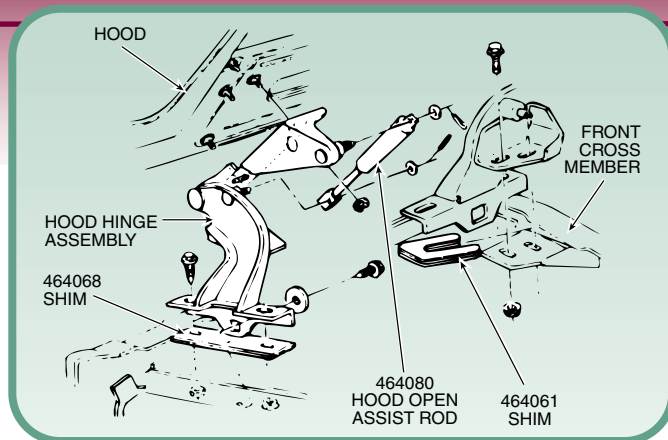

464080	84-88	Hood Opening Assist Gas Strut, ea	22.10
464061	84-96	Hood Hinge Shim - U Shaped (Set of 2)	8.20
464068	84-96	Hood Hinge Shim to Frame Rail (Set of 2)	12.15

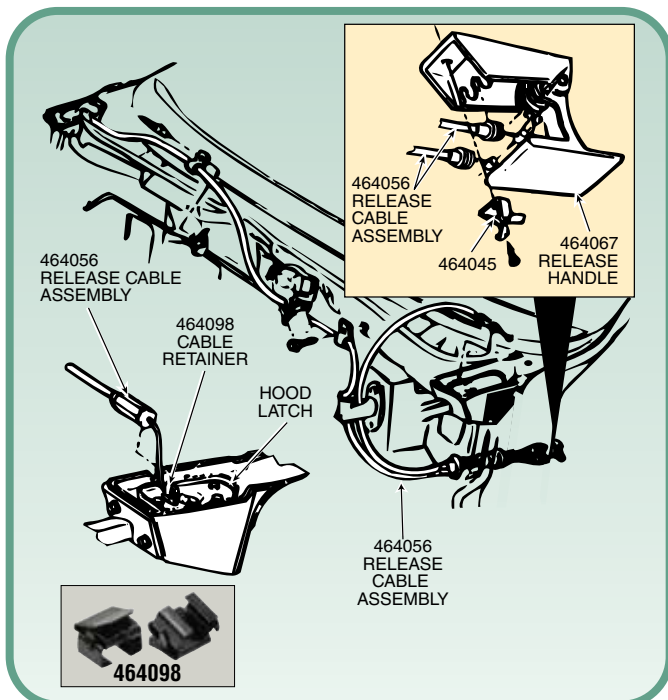

464067	84-96	Release Cable Handle Only	42.40
464056	84-96	Hood Release Cable-Less Handle	33.15
464045	84-96	Hood Release Cable Clip at Dash	INQUIRE
464098	84-96	Hood Release Cable Retainer at Hood Latch (Set of 2)	18.75
464096	84-88	Hood Release Firewall Plug - Rubber, ea	7.20
464049	89-96	Hood Release Firewall Plug - Plastic, ea	2.05



464140 84-92 Hood Latch Seals, pr.....21.00



464055 85-96
HOOD BUMPER,
FRONT



464066 84-88
HOOD BUMPER,
REAR



464059 89-96
HOOD ADJ. BUMPER,
REAR

464055	85-96	Front Hood Bumper, ea.	8.85
464066	84-88	Rear Hood Bumper, ea.	6.50
464059	89-96	Rear Hood Bumper, ea.	6.50
464010	89-96	Hood Adjustment Bumper Jam Nut, (Set of 2)	3.70
(Use With 464059)			

Emergency Hood Release Cable



Nothing is more frustrating than having a Corvette hood release cable snap on your C4! We have seen this happen too many times. Now you can open your hood at any time by simply pulling on your Emergency Lanyards. Installation is fast and easy.

464101.....27.65

84-96 Hood Latch Drain Kit

Protect your hood latches from a perpetual problem. Rain or car washing cause water to collect in the female hood latches so rust can form and metal break-down can occur. To prevent this, use this handy kit which comes complete with 1 drill bit, 1 tap, 2 drain fittings, 2 drain hoses, and installation instructions.

464050.....INQUIRE

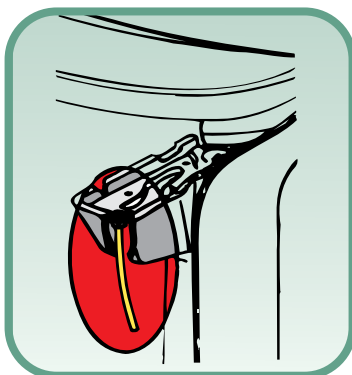

84-96 Underhood Light On/Off Switch

No more dead batteries in your C4 Corvette from leaving your hood open too long. Easily installed harness allows hood lights to be turned off with a simple flick of a switch. No need to disconnect your battery. Now your hood can be left open as long as you like for engine detailing, service, or car shows.

464075.....110.35



GREAT FOR WORKING UNDER YOUR HOOD OR AT CAR SHOWS!

Note: 91-96 cars have a separate fuse for the hood lamp located by the LH parking lamp under the hood. This fuse can be pulled to turn off the underhood lamp.



84-96 4-PC Hood Seal Kit

Reduce hood vibration, squeaking, and scuffing.

• Black Felt Material

Reduce hood vibration, squeaking and scuffing with these hood seals. The seals are OEM equipment for 93-96, but can be used on all 84-96 Corvettes. Adhesive backing allows for easy installation.

314182.....24.90

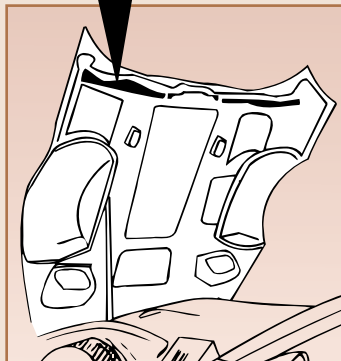

Hi-Rise Hoods -
See Page 106



84-96 Stock Hoods

If your Corvette has front end damage, you can save hundreds of dollars from GM's cost with an 84-96 reproduction hood. High quality construction and durable finish. Smooth, seam-free inner retainer panel assures easy prep and painting.

+144412	84	2,055.05
+144138	85-88	2,377.25
+144415	89-96	2,377.25

Note: All hoods are shipped truck freight.



REMINDER
LEFT OR RIGHT

Always specify left or right when ordering (L or R) parts
(Left = driver's side, Right = passenger's side).

Interiors



Interior Color Codes

Year	Color	Code
1984	Black	14
	Blue	83
	Red (Carmine)	84
	Saddle	85
	Bronze	86
	Graphite/Dk Gray	87
	Gray	88
1985	Black	14
	Blue	83
	Red (Carmine)	84
	Saddle	85
	Bronze	86
	Graphite/Dk Gray	87
	Gray	88
1986	Black	14
	Saddle	85
	Bronze	86
	Graphite/Dk Gray	87
	Gray	88
	Blue	89
	Red	90

Year	Color	Code
1987	Black	14
	Saddle	85
	Bronze	86
	Graphite/Dk Gray	87
	Gray	88
	Blue	89
	Red	90
1988	Black	14
	Blue	89
	Red	90
	Gray	91
	Saddle	92
	White (35th)	93

Year	Color	Code
1989	Black	14
	Blue	89
	Red	90
	Gray	91
	Saddle	92
1990	Black	14
	Red	90
	Gray	96
	Saddle	92
1991	Black	14
	Red	90
	Gray	96
	Saddle	92
1992	Blue	108

Year	Color	Code
1992	Black	14
	Red	90
	White	105
	Gray	106
	Beige	107
1993	Black	14
	White	105
	Gray	106
	Beige	107
	Red	109
1994	Ruby Red (40th)	110
	Black	14
	Gray	106
	Beige	107
	Red	109

















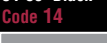
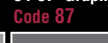

Many parts in the Interior Section require a color code specification when ordering. Above is a chart showing code numbers for each year.

COLOR CODE CHART

- Go down left hand column to Year
- Go across to center column finding Color
- To the right of the color is the Code

Example:
89-92 Red "Leather-look"
Vinyl Seat Cover
Part Number 134182 Color Code 90

									
84-96 Black Code 14	84-87 Graphite Code 87	84-85 Red Code 84	86-92 Red Code 90	93-96 Red Code 109	93 Ruby Red Code 110	84-85 Blue Code 83	86-89 Blue Code 89	90-91 Steel Blue Code 108	
									
84-87 Gray Code 88	88-89 Gray Code 91	90-91 Gray Code 96	92-96 Gray Code 106	84-87 Bronze Code 86	84-87 Saddle Code 85	88-91 Saddle Code 92	92-96 Beige Code 107	88 Anniversary Code 93	92-93 White Code 105

Interior Packages

Save time and money by ordering your interior parts as a package.

84-87 Interior

Vinyl "Leather-Look" Seat Covers

Seat Covers
Door Panels, pr. (Less Trim)
Poly Back Carpet

134208	Coupe Package Price (Standard)	1,656.35
134013	Convertible Package Price (Standard)	1,656.35
134210	Coupe Package Price (Sport)	1,706.85
134051	Convertible Package Price (Sport)	1,706.85

Interior packages include:

- Set of seat covers for both seats.
- Pair of door panels (less trim).
- Complete front and rear carpet set with poly backing.

84-87 Interior

Leather Seat Covers

Seat Covers
Door Panels, pr. (Less Trim)
Poly Back Carpet

134010	Coupe Package Price (Standard)	1,706.85
134181	Convertible Package Price (Standard)	1,706.85
134184	Coupe Package Price (Sport)	2,161.35
134925	Convertible Package Price (Sport)	2,161.35

**INTERIOR DECORATING
MADE EASY!**

SPECIFY COLOR



No Discount (ND) on Interior Packages

Interior Screw Set

344023	84-93 (137 pcs.)	28.70
344044	94-96 (137 pcs.)	33.15

88 Interior (Exc. 35th)

Vinyl "Leather-Look" Seat Covers

Seat Covers
Door Panels, pr. (Less Trim)
Poly Back Carpet

134021	Coupe Package Price (Standard)	1,797.75
134337	Convertible Package Price (Standard)	1,797.75
134002	Coupe Package Price (Sport)	1,817.95
134339	Convertible Package Price (Sport)	1,817.95

Leather Seat Covers

Seat Covers
Door Panels, pr. (Less Trim)
Poly Back Carpet

134033	Coupe Package Price (Standard)	2,252.25
134356	Conv. Package Price (Standard)	2,252.25
134338	Coupe Package Price (Sport)	2,312.85
134379	Convertible Package Price (Sport)	2,312.85

89 Interior

Vinyl "Leather-Look" Seat Covers

Seat Covers
Door Panels, pr. (Less Trim)
Poly Back Carpet

134299	Coupe Package Price (Standard)	1,817.95
134274	Convertible Package Price (Standard)	1,817.95
134278	Coupe Package Price (Sport)	1,817.95
134295	Convertible Package Price (Sport)	1,817.95

Leather Seat Covers

Seat Covers
Door Panels, pr. (Less Trim)
Poly Back Carpet

134297	Coupe Package Price (Standard)	2,242.15
134285	Conv. Package Price (Standard)	2,242.15
134276	Coupe Package Price (Sport)	2,302.75
134291	Convertible Package Price (Sport)	2,302.75



84-88 Standard Interior Package with Mounted Seats

• Includes

- Seat Covers Mounted on Foam
- Pair of Door Panels Less Trim
- Complete Poly Back Carpet Set

Vinyl "Leather-Look" Seat Covers

134429	84-87	Coupe Package Price (ND)	2,171.45
134503	86-87	Convertible Package Price (ND)	2,171.45
134568	88	Coupe Package Price (ND)	2,343.15
134456	88	Convertible Package Price (ND)	2,343.15

Leather Seat Covers

134417	84-87	Coupe Package Price (ND)	2,585.55
134544	86-87	Convertible Package Price (ND)	2,585.55
134465	88	Coupe Package Price (ND)	2,585.55
134527	88	Conv. Package Price (ND)	2,726.95

90-91 Standard Interior Package with Mounted Seats

• Includes

- Seat Covers Mounted on Foam
- Pair of Door Panels Less Trim
- Complete Poly Back Carpet Set

Vinyl "Leather-Look" Seat Covers

134100	90-91	Coupe Package Price (ND)	3,060.25
134134	90-91	Convertible Package Price (ND)	3,060.25

Leather Seat Covers

134480	90-91	Coupe Package Price (ND)	3,615.75
134999	90-91	Convertible Package Price (ND)	3,615.75

Seat Material Selections

**On Center
Sections**

**On Side Bolster
Sections**

Leather Seats

Vinyl "Leather-look" Seats



90-96 Interior Packages

90-93 Interior

Vinyl "Leather-Look" Seat Covers

Seat Covers

Door Panels, pr. (Less Trim)

Poly Back Carpet

134287	90 Coupe Package Price (Standard) (ND)	2,514.85
134286	90 Conv. Package Price (Standard) (ND)	2,514.85
134292	90 Coupe Package Price (Sport) (ND)	2,757.25
134282	90 Conv. Package Price (Sport) (ND)	2,757.25
134300	91-93 Coupe Package Price (Standard) (ND)	2,524.95
134281	91-93 Conv. Package Price (Standard) (ND)	2,524.95
134293	91-93 Coupe Package Price (Sport) (ND)	2,646.15
134280	91-93 Conv. Package Price (Sport) (ND)	2,646.15

Leather Seat Covers

Seat Covers

Door Panels, pr. (Less Trim)

Poly Back Carpet

134279	90 Coupe Package Price (Standard) (ND)	2,949.15
134296	90 Conv. Package Price (Standard) (ND)	2,949.15
134298	90 Coupe Package Price (Sport) (ND)	3,079.65
134283	90 Conv. Package Price (Sport) (ND)	3,079.65
134294	91-93 Coupe Package Price (Standard) (ND)	2,949.15
134275	91-93 Conv. Package Price (Standard) (ND)	2,949.15
134284	91-93 Coupe Package Price (Sport) (ND)	3,029.95
134277	91-93 Conv. Package Price (Sport) (ND)	3,029.95

94-96 Interior

Vinyl "Leather-Look" Seat Covers

Seat Covers (Sport Mounted on Foam)

Door Panels, pr. (Less Trim)

Mass Back Carpet

134029	Coupe Package Price (Standard) (ND)	2,868.35
134046	Conv. Package Price (Standard) (ND)	2,868.35
134059	Coupe Package Price (Sport) (ND)	3,575.35
134068	Conv. Package Price (Sport) (ND)	3,575.35

Leather Seat Covers

Seat Covers (Sport Mounted on Foam)

Door Panels, pr. (Less Trim)

Mass Back Carpet

134071	Coupe Package Price (Standard) (ND)	3,275.35
134084	Conv. Package Price (Standard) (ND)	3,211.75
134093	Coupe Package Price (Sport) (ND)	4,181.75
134117	Conv. Package Price (Sport) (ND)	4,100.55

84-93 Sport Seats Seat cover sets include both seats.

89-93
Sport
Shown

89-93 Mounted Sport Seat Cover Service

Send in your pair of sport seats and have new covers installed. Service includes new seat covers (100% leather or leather-look), new seat foam, and installation service using new installation kit. Seats are returned to you ready to bolt back in your car!

134269	89-93	100% Leather (ND)	1,568.05
134252	89-93	Leather-Look	972.90

84-93 100% Leather Sport Seat Covers

• Set – Does 2 Seats

Exact reproductions of original seat covers. 84-88 seat covers feature the correct perforations where applicable.

Note: Customer will have to cut holes in seat covers for lumbar controls.

134007	84-88	(With Original Design Perforations) (E)	1,060.90
134344	84-88	(Non Perforated) (E)	1,060.90
134008	88	35th Anniversary (E)	1,145.80
134016	89-90	(E)	1,061.15
134253	91-92	(E)	1,061.15
134157	93	(E)	1,061.15

(E) = Available with embroidered logo.
See Page 132 for details.

94-96 Sport Seat Covers

• Set – Does 2 Seats

••134336	94-96	Leather-Look Sport Seat Covers w/ foam (ND)	1,414.85
••134349	• 94-96	100% Leather Seat Covers with foam	1,976.60
134524	96	Grand Sport 100% Leather Seat Covers w/Foam (ND)	1,976.60
134676	96	Collectors Edition Sport 100% Leather Seat Covers w/Foam	1,976.60

Please specify logo color (red or black) when ordering.

• = Except Grand Sport or Collectors Edition.

•• = Please Note: Since it is nearly impossible to remove original foam from original seat covers without damaging the foam, all 94-96 Sport Seat Covers are offered with new Seat Foam already installed. Your new Seat Covers will arrive with this new foam pre-installed exactly as original. This necessary step provides you with the highest quality appearance and unprecedented convenience.

84-93 Leather-Look Sport Seat Covers

• Set – Does 2 Seats

84-88
Sport
Shown

Manufactured with the highest grade vinyl (for durability that rivals that of leather), our leather-look seat covers offer you an economical alternative to original seat covers, yet look just like leather! 84-88 covers feature correct perforations where applicable.

134188	84-88	(w/ Original Design Perforations)	530.45
134377	84-88	(Non Perforated)	530.45
134006	89-90	(ND)	778.20
134248	91-92	(ND)	653.35
134424	93	(ND)	653.35



All 100% Leather Sport Seat Covers include original style logo on headrest as originally included from GM. Leather-Like Seat Covers do not include logo.

Sport Seat Bladders and Switches – See Page 143

1984-96 Driver Black Leather Sport Seat Covers



If you think quality at a budget price is impossible, think again... and save! Driver Leather Seat Covers provide you with expertly crafted leather seats at a great price! Currently available in black only, these covers are made from grained hides with natural markings. While not the answer for a true restoration, they are perfect choice for the budget-minded every day driver! Each set includes 2 backs and 2 bottoms.

134378	84-88	Black (Non Perforated) (ND)	925.90
134350	89-90	Black (ND)	985.70
134394	91-93	Black (ND)	959.95
134341	94-96	Black (Includes Foam) (ND)	1,697.45

84-96 Standard Seats

Seat cover sets include both seats.

84-96 Mounted Standard Seat Covers



89-93
Standard
Shown

Looking for new 84-96 seat covers? You could buy everything separately and do all the work yourself. Or you could let Corvette Central take care of everything for you with a set of 84-96 mounted seats. Who knows better how to install seat covers than the manufacturers? Put their skill to use — the professionals will take care of the hard part for you! You get the greatest value for your restoration dollar when you order our 84-96 mounted seat covers. Price includes a set of seat covers (2 bottoms and 2 backs) in the color of your choice, 4 pieces of seat foam, all the seat cover installation hardware needed, and all labor. When your mounted seat covers arrive, all you have to do is snap them into place! What could be quicker and easier than that? 84-96 mounted seat covers are available in two great choices: 100% leather seat covers or, for an economical alternative that looks like the original, try our leather-look seat covers. Leather-look seat covers give you the look of original leather at substantial savings!

134192	84-88	100% Leather (with Original Design Perforation)	1,498.00
134342	84-88	100% Leather (Non Perforated)	1,513.90
134017	84-88	Leather-Look (with Original Design Perf) (ND)	1,079.95
134345	84-88	Leather-Look (Non Perforated) (ND) ..	1,055.95
134003	89-92	100% Leather	1,489.70
134502	93	100% Leather (ND)	1,578.15
134289	89-92	Leather-Look	1,110.00
134129	93	Leather-Look	1,132.00
134311	94-96	100% Leather (ND)	1,480.40
134310	94-96	Leather-Look	1,379.20

84-96 100% Leather Standard Seat Covers

• Set Does 2 Seats (ND)
Exact reproductions of original seat covers. 84-88 seat covers have correct perforations where applicable.

134005	84-88 (with Original Design Perforation) (E)	980.00
134346	84-88 (Non Perforated) (E) .	999.40
134015	89-92 (E)	999.95
134334	93 (E)	1,040.30
134312	94-96 (ND) (E)	1,013.30



1984-1988 Non-Perforated Seat Covers last longer and look better than original design perforated seat covers. Available in 100% Leather, Leather-Look, and Driver Black Leather.



94-96
Standard
Shown

84-96 Leather-Look Vinyl Standard Seat Covers

• Set – Does 2 Seats



84-88
Standard
Shown

Manufactured with highest grade vinyl (for durability that rivals that of leather), our leather-look seat covers offer you an economical alternative to original seat covers, yet look just like leather! 84-88 seat covers have correct perforations where applicable.

134209	84-88 (with Original Design Perforation)	506.05
134343	84-88 (Non Perforated)	506.05
134182	89-92	530.45
134333	93	530.45
134313	94-96	674.95

1984-1996 Driver Black Leather Standard Seat Covers



If you think quality at a budget price is impossible, think again...and save! Driver Leather Seat Covers provide you with expertly crafted leather seats at a great price! Currently available in black only, these covers are made from grained hides with natural markings. While not the answer for a true restoration, they are perfect choice for the budget-minded everyday driver! Each set includes 2 backs and 2 bottoms.

134382	84-88	Black (Non Perforated) (ND)	867.25
134348	89-93	Black (ND)	830.20
134351	94-96	Black (ND)	919.80
134009	84-88	Black Mounted w/Original Perforated, set (ND)	1,296.80
134018	84-88	Black Mounted Non-Perforated, set (ND) ..	1,297.80
134024	89-92	Black Mounted, set (ND)	1,368.90
134032	93	Black Mounted, set (ND)	1,390.50
134045	94-96	Black Mounted, set (ND)	1,383.30

Leather Sport, Standard and 2-Tone Seats are Available with Embroidered Headrest Logo

• Seat covers marked with an (E) add \$100.00.



84-90



91-96

Two-Tone Custom Leather Seat Cover Sets

For Standard or Sport Seats



2-Tone Colors Available

- BKDR Black & Dark Red (84-88)
- BKGY Black & Gray
- BKRD Black & Red
- BKSD Black & Saddle
- BKBG Black & Beige

Add a little pizzazz to your Corvette's interior with these Two-Tone Custom Leather Seat Cover Sets for C4 Corvettes. Available in both Standard and Sport designs, these Seat Covers feature 100% leather construction along with your choice of several terrific color combinations. With the exception of 94-96 Sport Sets which are sold with preinstalled foam, all Sport and Standard Sets require you to use your existing seat foam or purchase new seat foam. All sets include the pieces needed to cover passenger and driver seats.

Standard Seat Covers

134518	84-88 (E) ...	1,133.10
134692	89-92 (E) ...	1,133.10
134409	93 (E)	1,133.10
134726	94-96 (E) ...	1,257.20

Standard Seats-Mounted On Foam

134370	84-88 (ND)	1,560.45
134402	89-92 (ND)	1,560.45
134433	93 (ND)	1,647.90
134498	94-96 (ND)	1,612.50

Sport Seat Covers

134587	84-88 (E)	1,213.75
134851	89-90 (E)	1,213.75
134479	91-92 (E)	1,213.75
134783	93 (E)	1,213.75
134634	94-96 w/Preinstalled Foam (ND) ..	2,018.20



84-93



94-96

(E) = Available with embroidered logo. See Page 132 for details.

Seat Cover Installation Kits and Tools

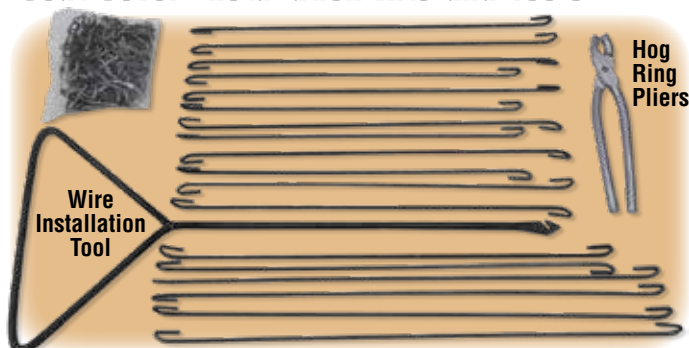

Seat cover installation kits include the hooks, wires, hook tool, hog rings, and pliers you need for a complete installation of two seat covers.

134234	84-88	Seat Cover Installation Kit	41.15
134218	89-93	Seat Cover Installation Kit	39.75
131012		Hog Rings (25 pcs.)	2.50
		A typical set of 84-96 seats require 200 Hog Rings.	
131002		Hog Ring Pliers - Light Duty	11.10
131142		Hog Ring Pliers - Heavy Duty (ND)	24.95
132077		Seat Cover Wires Installation Tool	15.55

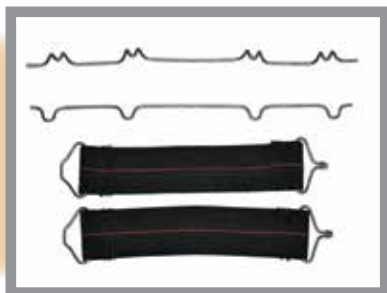

134365 84-96 Seat "Sag" Trapeze Repair Kit 33.15
Your Corvette's seat foam is held in place by Trapeze straps under the foam. When your Trapeze is worn, your seats sag. This is an upgrade for 84-91 seats. 92-96 seats came from the factory with these.

84-96 Seat Foam

This is the right stuff!
Seat foam features correctly formed and inserted wire supports for long lasting and beautiful results.



Standard Seat

134219	84-88	Back, ea	123.30
134217	84-88	Bottom, ea	123.30
134302	84-88	Set (4 pcs.)	440.30
134251	89-93	Back, ea	123.30
134249	89-93	Bottom, ea	123.30
134301	89-93	Set (4 pcs.)	464.70
134305	94-96	Back, ea	126.55
134304	94-96	Bottom, ea	123.30
134412	94-96	Set (4 pcs.)	472.15

Sport Seat

134220	84-88	Back, ea	129.80
134221	84-88	Bottom, ea	125.50
134306	84-88	Set (4 pcs.)	449.95
134247	89-93	Back, ea	134.15
134246	89-90	Bottom, ea	130.90
134307	89-90	Set (4 pcs.)	481.70
134245	91-93	Bottom (L or R)	127.65
134308	91-93	Set (4 pcs.)	484.85

Leather Center Arm Rest



Provides a soft armrest, matches interior color. Specify Color

134025	84-89	103.85
134203	90-96	93.80

Leather Center Arm Rest

With Embroidered Logo



Your console serves as the centerpiece of your interior, so dress it up with one of these hot, new console upgrades! Our Leather Console Cushions create a customized look. 1" foam leather padding with tone-on-tone embroidery simply wraps around the console lid for a factory fit. The Pattern and materials match the seats. The top surface is leather, the sides are vinyl. Specify Color.

134127	84-89	Specify Color	142.80
134144	90-96	Specify Color	143.85

Seat Belts – See Page 144



84-96 Interior Paint

Vinyl paints, often referred to as dye, are color matched to GM specs. It can also be used on metal, plastic and hard rubber by using the primers listed on this page. Paint will adhere to ABS, such as door panels and dashes, without primer. Complete instructions included on label.

131525	• Vinyl Paint - 12 oz. Aerosol (ND)	31.95
131575	• Vinyl Paint - Quart (Use with spray can) (ND)	129.95
131590	• Plastic Primer - to use Vinyl Paint on Hard Plastic Interior Parts	45.95
131271	• Interior Paint/Dye Surface Prep - 16 oz.	40.20
131154	• Interior Paint/Dye Satin Clear Coat - 12 oz.	43.30

• = Not for seats or carpet.
Aerosol paint is hazardous and cannot be shipped by air or outside the Continental U.S.

Door Panels



84-89 Door Panel

Available in all original colors. 84-89 door panels feature carpet/vinyl strips, round plastic defroster bezel and inner window seal, and are ready to transfer your original speaker grille, arm rests, and door handle trim. The panels do not include upper door panel trim, so they will fit either coupe or convertible.

134250	84-89 (L or R)	387.25
--------	----------------	--------



84-89 Deluxe Door Panel w/Trim Installed

84-89 deluxe door panels with all trim installed. Same as door panel listed above, but also includes arm rest and upper rail trims installed (door opening plate not included).

134264	84-89 Coupe (L or R)	587.80
134263	86-89 Convertible (L or R)	611.10



Hushmat Insulation

- Reduces road noise and dramatically improves thermal insulation to create a super quiet and easy to cool interior compartment
- Easy to install - Just trim, peel and apply
- 100% butyl blend, aluminum backed material
- Super thin only 1/18" thick
- No adhesive required

HushMat

131127	Door Insulation/Damping (10 - 12" x 12" Silver Foil Covered Tiles)	79.95
--------	--------------------------------------------------------------------	-------

Door Panel Speaker Grill - See page 155

Door Panels



90-96 Door Panel

All original colors are available and each panel includes the Upper Window Wipe already professionally installed. You simply remove your existing door panels, transfer a few pieces of trim and install your new Door Panels for a factory fresh look.

134255	90-93	Coupe or Convertible (L or R) (ND)	762.20
134254L	94-96	Coupe Left (ND)	762.20
134118	94-96	Convertible Left (ND)	738.65
134254R	94-96	Right-All (ND)	762.20



Door Panel Lower Push in Retainer

Black plastic retainer. 5 used across the bottom of each door panel.

134347	94-96	24.95
--------	-------	-------



94-96 Door Panel Arm Rest/Compartment Lid Pad

- Black Vinyl Padded Arm Rest
- Requires Transfer of Original Compartment Lid Hinges

134381	(L or R) (ND)	128.75
--------	---------------	--------

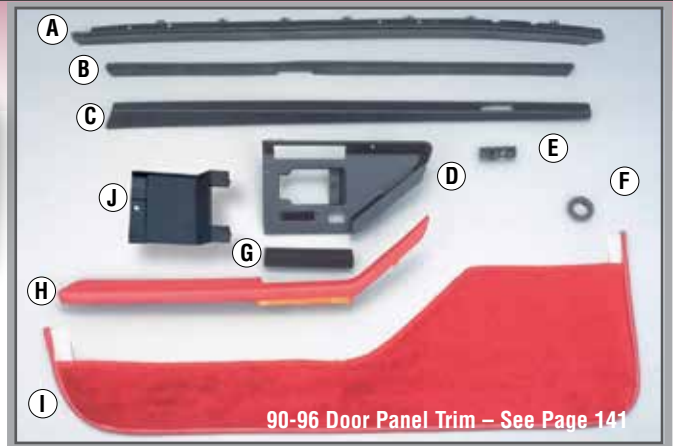

90-96 Door Panel Trim – See Page 141

84-96 Door Panel Hardware

A	284067	84-96	Door Window Seal - Outer, pr	69.25
B	284064	84-89	Door Window Seal - Inner, pr	70.75
	284060	90-96	Door Window Seal - Inner, pr	62.90
C	484498	84-89	•Coupe Metal Upper Door Panel Trim-Black (L or R)	99.30
	484502	86-89	•Convertible Plastic Upper Door Panel Trim-Black (L or R)	187.10
			• = New and improved-Features threaded mounting post versus GM's plastic post.	
D	484542	84-85	Door handle Open Trim Plate-w/ Power Door Locks (L or R)	64.95
	484453	84-85	Door handle Open Trim Plate-Excluding Power Door Locks (L or R)	78.90
	484554	86-89	Door Handle Opening Trim Plate (L or R)	77.25
	484594	86-89	Interior Door Handle Opening Trim Plates Hydro Carbon Fiber Finish (L or R)	133.90
E	484477	84-89	Upper Defroster Outlet Bezel (L or R)	7.60
F	484494	84-89	Defroster Outlet Bezel, ea	8.70
G	484497	84-89	Arm Rest Saver/Door Pull Cup, pr	24.85
H	134223	84-89	Arm Rest (L or R) (Specify Color)	148.20
	134256	84-89	Arm Rest, pr. (Specify Color)	270.40
I	134183	84-89	Door Panel Carpet Strips, pr. (Specify Color)	99.30
J	484527	84-96	Door Handle/Door Panel Insert (Black-Paint to Match)	15.55
	344142	84-93	Door Panel Screws (14 pcs.)	9.30
	343081	84-96	Door Panel Screw Anchor Nut - Plastic (Set of 4)	4.60
	484552	84-90	Power Window or Door Lock Switch Bezel	11.85

84-96 Door Insulators



- Original Equipment on 90-96 Models
- Greatly Reduces Road Noise
- Preformed and Custom-Cut Sound Deadening Foam
- Glue or Tape into Place

284084	(L or R)	66.55
--------	----------	-------



REMINDER
LEFT OR RIGHT

Always specify left or right when ordering (L or R) parts
(Left = driver's side, Right = passenger's side).

Carpet

Replacement Carpet Sets

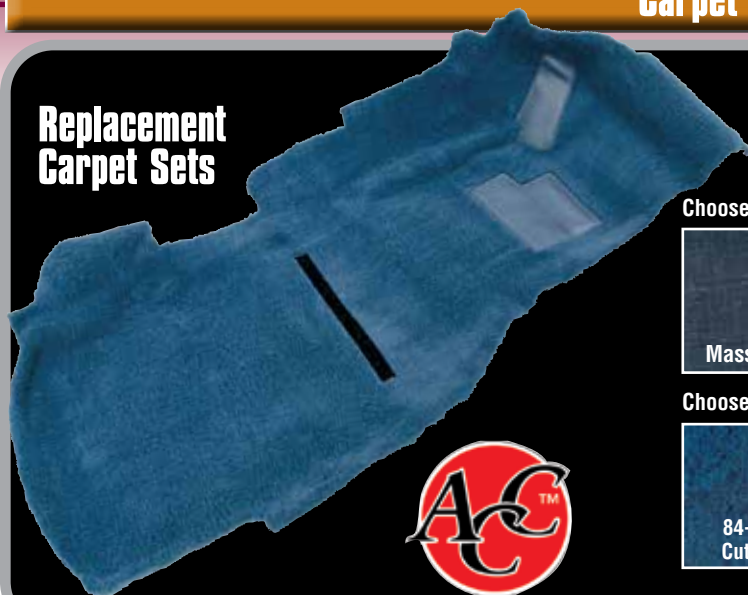

Carpet sets are molded for a perfect fit and feature serged edges (where applicable) and original style heel pads.

Choose the Carpet Backing:

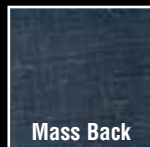

Mass Back

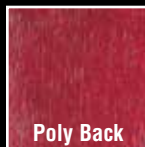

Poly Back

Choose the Carpet Style:



84-93E
Cut Pile

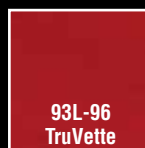

93L-96
TruVette

All 84-96 carpet comes with your choice of mass back or poly back. Our mass back sets are 100% original and feature the same hard rubber backing used by the factory to reduce heat and noise in your Corvette. Or, for an economical alternative, you can choose the moisture-resistant poly backing.

93L-96 cars can use 93E cut pile sets as a replacement.



Coupe Carpet		Mass Back	Poly Back
84-87	Complete Set	134510 710.80	134500 530.40
88-89	Complete Set	134316 800.80	134322 692.60
90-93E	Complete Set	134318 844.10	134320 725.10
84-87	Front Only	134204 389.60	134201 308.90
88-89	Front Only	134326 487.00	134330 422.05
90-93E	Front Only	134323 487.00	134328 487.00
84-87	Rear Only	134212 411.25	134191 297.90
88-92	Rear Only	134329 422.05	134332 346.30
93E	Rear Only	134327 443.70	134324 346.30
93L-96	Complete Set	134180 973.95	
93L-96	Front Only	134193 541.10	
93L-96	Rear Only	134195 497.80	
Convertible Carpet		Mass Back	Poly Back
86-87	Complete Set	134515 757.55	134505 562.75
88-89	Complete Set	134321 844.10	134319 710.80
90-93E	Complete Set	134317 887.35	134315 725.10
86-87	Front Only	134204 389.60	134201 308.90
88-89	Front Only	134326 487.00	134330 422.05
90-93E	Front Only	134323 487.00	134328 487.00
86-89	Rear Only	134194 465.40	134186 324.70
90-93E	Rear Only	134325 443.70	134331 346.30
93L-96	Complete Set	134178 1,017.25	
93L-96	Front Only	134193 541.10	
93L-96	Rear Only	134198 487.00	



463078 Carpet Fastener, Set of 35.10



HELPER Carpet Installation

- 131098** Carpet and Trim Adhesive - Quart - This adhesive will not break down under extreme heat..... 25.70
- 131003** 3M General Trim Adhesive Aerosol (16.25 oz.) .. 34.00
Cannot ship by air or overseas

1988-1996 Door Sill Carpet

• Available In Colors

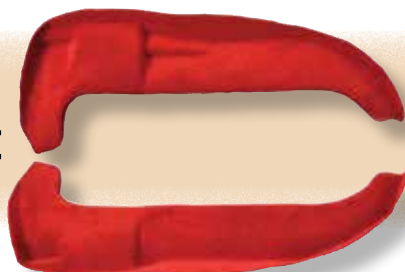

If the carpet sills are worn on your 1988-96 Corvette, replace them quick and easy with these molded sill carpets. Original cut pile carpet is molded to correct shape, but will have to be trimmed to fit.

- 134368 88-89 Pair 88.30
- 134340 90-93 Pair 137.95
- 134360 94-96 Pair 151.40

Sill Plates – See Page 142
Front Speaker Cover Carpet – See Page 155



These replacements match original carpet mats and have color-coordinated bindings and skid-resistant rubber backings. They have the same cut-pile construction and colors as your original carpet. Note: Due to a difference in dye lots and the fading of original carpets, we cannot guarantee an exact match.

- 134900** 84-96 Cut Pile Carpet with Circle Logo, pr.
(Exc. Ruby Red)127.15
- 134162** 84-96 Plain Cut Pile Carpet Floor Mats, pr.
(Similar to Factory Mats)(Ruby Red..59.95)88.45

Cargo Mats

- 134196** 84-96 Coupe Cut Pile Cargo Mat-No Logo..... 110.35
- 134185** 84-96 Coupe Cargo Mat w/Embroidered Logo
(Exc. Special Edition)..... 151.40
- 134095** 93 Coupe 40th Anniv. Cargo Mat w/Embroidered
Logo..... 121.70
- 134014** 90-95 ZR-1 Cargo Mat w/Logo 121.70
- 134042** 96 Collector's Edition Coupe Cargo Mat w/Logo 151.40
- 134063** 90-95 Grand Sport Coupe Cargo Mat w/Logo..... 132.45



Contoured HD Floor Mats

Newly designed heavy-duty contoured floor mats designed to look good AND protect your Corvette's carpet. These floor mats feature a heavy waterproof rubber backing that is "formed and contoured" to fit inside the foot well but raised on the sides to protect your carpet from spills and soil that would normally slip past traditional floor mats. Manufactured using original style Cut Pile carpet, these floor mats do not look like an after thought, but a factory option. Available in all original colors for a perfect match.

- 134367** 84-90 Contoured Floor Mats-Plain, pr..... 137.95
- 134372** 91-96 Contoured Floor Mats-Plain, pr..... 143.30
- 134391** 91-96 Contour Floor Mats w/Embroidered Logo, pr.... 176.55
- 134398** 93 40th Anniversary Logo Contoured
Floor Mats, pr. 176.55

Embroidered Logo Floor Mats

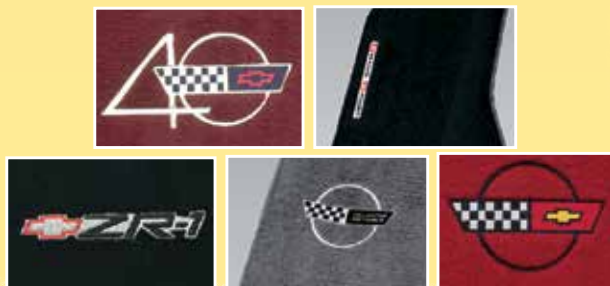

Floor Mats

- 134202** 84-96 Floor Mat w/Embroidered Logo, pr.
(Exc. Special Edition) 127.15
- 134258** 88 35th Anniversary Floor Mats - Black w/White Side
Embroidered Logo, pr..... 143.45
- 134110** 93 40th Anniv. Floor Mats w/Embroidered Logo, pr
..... 132.55
- 134238** 96 Grand Sport Floor Mats w/Embroidered Logo, pr
..... 127.15
- 134237** 96 Collector's Edition Floor Mats w/Embroidered
Logo, pr..... 130.35
- 134242** 90-95 Cut Pile Floor Mats w/ZR-1 Embroidered
Logo, pr. 143.35



Floor Mat Sets

- 134270** 84-96 Coupe Floor & Cargo Mat Set w/Embroidered
Logo Exc. Special Edition264.60
- 134373** 90-95 Floor & Cargo Mats w/ZR1 Logos251.75
- 134267** 93 Coupe 40th Anniv. Floor & Cargo Mat
Sets w/Embroidered Logo209.65



Black Rubber Mats

The molded no-slip ribs and logo, stay put bottom and durable rubber construction make these the best mat you can get for the price!

134374	84-90	Floor Mats, pr.	150.35
134405	91-96	Floor Mats, pr.	150.35

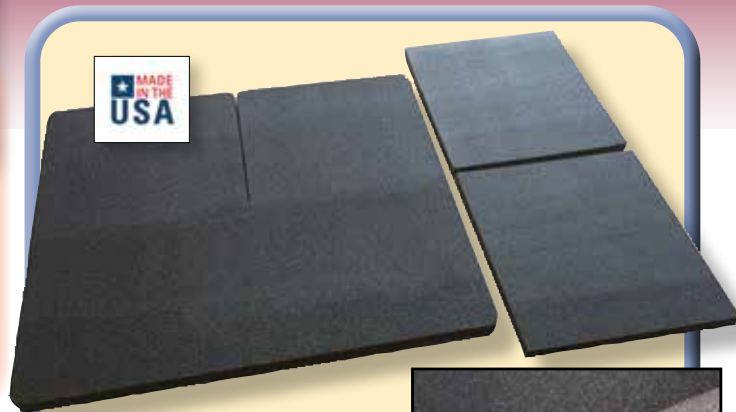

Coupe Blockit Interior Sound Deadener Mat



- Quiet down your Corvette interior in seconds!
- Pre-Cut and lays right over your factory carpet
- 4-layers of real acoustical soundproofing materials
- Great for exhaust, tire/road noise, and long trips
- 3-piece system
- Helps keep your cargo area cooler
- All pieces are removable and reusable
- Made in the USA

134375 (ND) 199.95



HushMat Insulation

- Reduces road noise and dramatically improves thermal insulation to create a super quiet and easy to cool interior compartment
- Easy to install - Just trim, peel and apply
- 100% butyl blend, aluminum backed material
- Super thin only 1/16" thick
- No adhesive required
- Easy to cut - Will not dull scissors or knife
- Easy to form shape and apply to inside of floor

HushMat

134011	84-96	HushMat Complete Vehicle Insulation Kit	934.95
		• Covers 72 sq ft, 44 sheets (30-12" x 23" sheets;	
		14-12" x 12" sheets.)	
		• = Floor, Firewall and Doors	
132048		Floor & Dash Insulating/Damping (20 - 12" x 23"	
		Silver Foil Covered Tiles)	229.95
131127		Door Insulation/Damping (10 - 12" x 12" Silver	
		Foil Covered Tiles)	79.95
134031	84-96	HushMat Firewall Kit.	201.95
134037	84-96	HushMat Roof Kit.	123.95
134052	84-96	HushMat Cargo Kit.	156.95
133101		Silencer Thermal Insulating Foam (2 - 23" x 36"	
		Sheets 1/4" Thick)	150.00

Heat Barrier Kits

No More Hot Feet!!

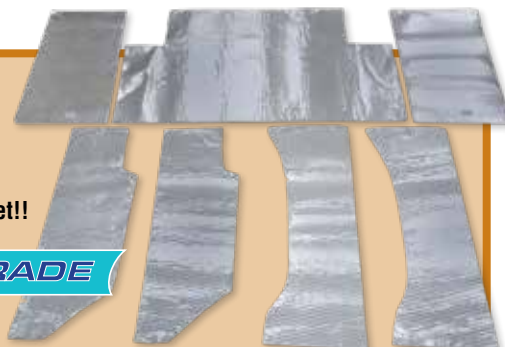

Pre-cut kits effectively reduce interior temperature up to 50% without sacrificing carpet fit. Made from technologically advanced ceramic cloth with a thickness measuring only 1/8". Each kit is pre-cut and backed with reinforced foil.

134179	84-90	Front Only (6 pcs.)	148.95
134355	91-96	Front Only (6 pc.)	148.95
134239	84-90	Front and Rear (7 pcs.)	209.65
134387	91-96	Front and Rear (7 pcs.)	209.65

Boom Mat Spray-On

- Reduce unwanted road noise and vibration
- Won't crack or chip
- Helps prevent rust
- Paintable in 6 hours
- Single can will cover approximately 20 square feet
- 18 ounce can

102844..... 14.45

Rubbertite All Weather Mats



These exact-fit Rubbertite All Weather Mats have an attractive, contemporary edge-to-edge design and fit. Heavyweight composition rubber mats completely protect your Corvette's carpeting and stay flexible even in sub-freezing temperatures. Clean up is simple.

Specify Color: -01 Black, -02 Gray, -03 Tan, -04 Clear

134910 Floor Mats, pr..... 89.40
134915 Coupe Cargo Mat..... 126.20



ONLY
\$136.60
PAIR

Sideway C4 Logo Floor Mats

134026 84-90
134108 91-96
134145 ZR1
Specify Color: Black, Gray or Red



484451 Floor Mat Retaining Clip
(Set of 2)..... 7.60

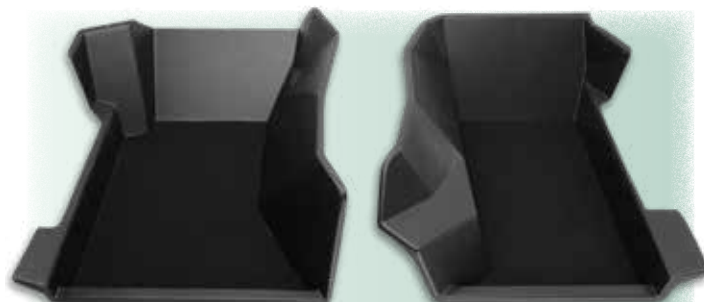

84-89 Weatherboots/Carpet Shields

Superior protection for your carpet that looks like a factory option. Moulded from ABS plastic for form fitting style with black carpet inserts. Sold in pairs.

104055 84-89..... 143.80



Roof Panel Headliners

134112 84-85 Roof Panel Headliner 199.00
134260 86-96 Roof Panel Headliner 199.00



**Convertible
Tops - See
Page 166**



See Our BLOG
Search for "C4 Interior Overview"



Dash



84-89 Upper Dash Pad

Corvette Central offers a correct reproduction 84-89 dash pad. These reproduction 84-89 upper dash pads have correct padding, pre-cut speaker grille holes, and precise fit – all in original black.

134224	84-85	625.95
134216	86-89	625.95
484520	84-89 Windshield to Dash Pad Corner Moulding Extensions, pr.	29.80



84-89 Dash Cap

Give Your Dash A Facelift!

Dash pad cracked? A new "Dash Top" is an inexpensive alternative to a new dash pad. It is a custom molded plastic cap made to slide on over existing dash in minutes without removing your dash pad.

134257	183.15
--------	--------

Dash Speaker Grilles – See Page 155



84-96 Dash Mats

- Protects dash from sun.
- Pre-cut for defroster.

Care for that expensive dash with our custom fit, carpeted dash mat. They come with embroidery on the top and felt bound finished edges.

254119	84-89	• Black w/Embroidered Logo	58.95
254234	90-93	• Black w/Embroidered Logo	64.30
254242	94-96	• Black Molded Dash Mat w/Embroidered Logo	80.35
		• = Velcro® installation	



Sunvisor



All sunvisors are black, as original.

134020	• 84-96 Sunvisor w/Lighted Vanity Mirror, pr.	187.60
	• = Correct Felt Material	
134022	•• 84-96 Black Sunvisors Replacement without Vanity Mirror-Pair	159.95
	•• = Replacement C4 Corvette Sunvisors - Nylon Looking Material (Similar to C6 Sunvisors)	
134261	84-96 Sunvisor Attaching Hardware Kit (6 pcs.) Includes 2 Springs and 2 Push Button Nuts - Does 2 Sunvisors	15.55
134227	84-96 Sunvisor Mount Spring, ea.	5.85
264223	90-96 Sunvisor Air Bag Warning Decal-Caution	11.10
264284	90-96 Sunvisor Air Bag Warning Decal-See Other Side	7.60



1984-1986 Embroidered Sun Visors

C4 embroidered sun visors. They're just like our replacement visors, but with a beautifully embroidered C4 Emblem. Available in black only with your choice of embroidered logo:

134019	84-90 (L or R)	115.75
134125	91-96 (L or R)	115.90

Interior Trim

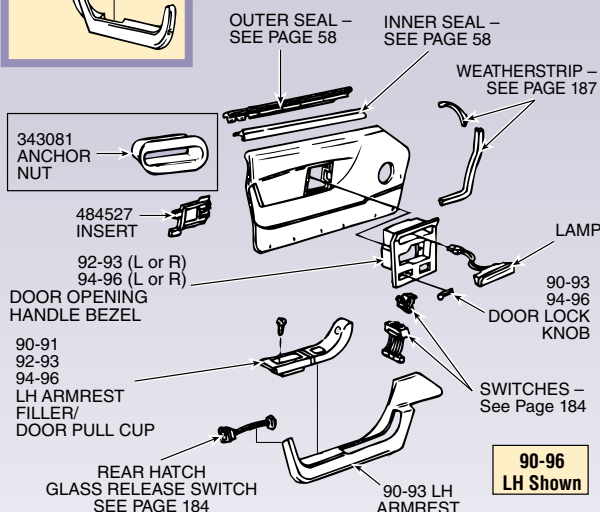
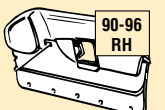
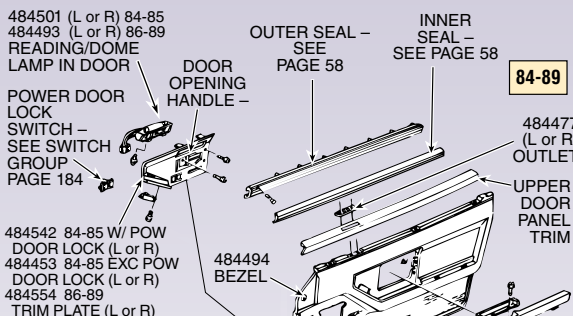

Door Panel

484477	84-89	Upper Side Window Defroster Outlet Bezels (L or R) ..	7.60
344101	84-89	Door Defroster Bezel Screws (4 pcs.)	5.15
484502	86-89	Upper Door Panel Trim - Convertible - Plastic (L or R).....	187.10
484498	84-89	Upper Door Panel Trim - Coupe - Metal (L or R) ..	99.30
484494	84-89	Front Defroster Outlet Bezels, ea.....	8.70
484552	84-90	Power Window or Door Lock Switch Bezel.....	11.85
284087	84L-96	Inside Door Handle-Black.....	INQUIRE
		(84L-93 Paint to match. 94-96 All used black.)	
484542	84-85	Door Handle Open Trim Plate - with Power Door Locks (L or R)	64.95
484453	84-85	Door Handle Open Trim Plate - Excluding Power Door Locks (L or R)	78.90
484554	86-89	Inside Door handle Opening Trim Plate (L or R) ..	77.25
484527	84-96	Door Handle - Door Panel Insert (Black- Paint to Match).....	15.55
484485	84-89	Inside Door Lock Knob	13.25
343081	84-96	Door Panel Mount Plastic Anchor Nut (Set of 4) ...	4.60
594385	84-89	Windshield Washer/Wiper Switch Knob.....	12.20
524032	84-89	Door Radio Speaker Grille with Bose	38.65
134381	94-96	Door Panel Arm Rest/Compartment Lid Pad (L or R) (ND).....	128.75

NEW
PRODUCT



Reading/Dome Lamp In Door Panel

484501	84-85	(L or R)	55.20
484493	86-89	(L or R)	55.20
484528	84-89	Reading/Dome Lamp in Door Panel Switch	14.45
344135	84-93	Door Panel Light Screws (Set of 4)	5.15
664492	84-85	Reading/Dome Lamp Repair Harness, ea....	27.65
664002	86-89	Reading/Dome Lamp Repair Harness, ea....	23.30

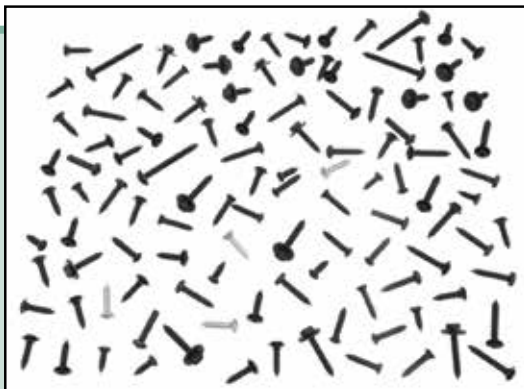

Interior Screw Set

Virtually every screw used inside your Corvette, packaged according to specific use and identified with a convenient master listing.

344023	84-93	(137 pcs.)	28.70
344044	94-96	(137 pcs.)	33.15



Door Handle Open Trim Plate

484477 (L or R)



484494



84-89 Interior Door and Armrest Saver

The armrest saver for 84-89 Corvettes is designed to prevent the door panel armrest from pulling away from the door panel. Kit includes inserts for both left and right door panel hand grab areas. Instead of pulling on the vinyl armrest, now you will be pulling on 16 gauge steel which is connected directly to the inner door structure. This prevents vinyl armrest damage or further damage if your armrests are already beginning to show separation or distortion. Instructions included for simple installation.

484497	Pair	24.85
344006	Arm Rest Saver/Filler Screw Set (4 pcs.)	5.15



Interior Trim-Sill Plates

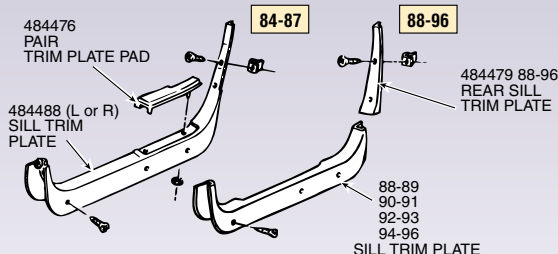

Door Sill Plate and Pad

484488L	84-85	Coupe Left Door Sill Trim Plate ★Specify Color★	338.90
484136L	86-87	Coupe Left Door Sill Trim Plate ★Specify Color★	338.90
484488R	84-87	Coupe Right Door Sill Trim Plate ★Specify Color★	338.90
484188	86-87	Convertible Door Sill Trim Plate (L or R) ★Specify Color★	370.80
484479	88-96	Rear Door Sill Trim Plate Extensions- Black (PTM), pr.	67.95
484476	84-87	Sill Trim Plate Pad-Pair ★Specify Color★	115.75
344151	84-93	Door Sill Screws (6 pcs.)	6.20
344157	84-93	Door Sill Vertical Trim Screws (4 pcs.)	5.15

PTM= Paint To Match

1988-1996 Door Sill Carpet

• Available In Colors

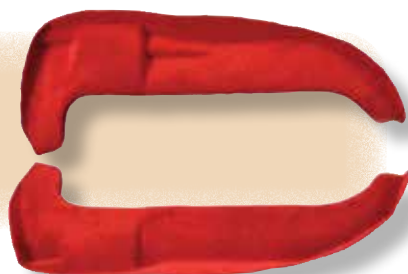

134368	88-89	Pair	88.30
134340	90-93	Pair	137.95
134360	94-96	Pair	151.40



Park Brake Handle Cover

484557	84-85	Park Brake Handle Cover (Specify Color)	60.60
484593	86-87	Park Brake Handle Cover (Specify Color)	60.60
344184	84-93	Parking Brake Handle Cover Screws (3 pcs.)	5.15

84-96 Sill Covers



Beautiful high quality sill plates available chrome-plated, or matte black finish. Complete with logo.

104062	84-87	Chrome, pr.	108.10
104065	84-87	Black, pr.	75.70
104067	88-90	Chrome, pr.	108.10
104064	88-90	Black, pr.	75.70
104066	91-96	Chrome, pr (ND)	108.10
104660	90-96	Chrome Sill Plate/Cover - No Logo, pr.	97.30
104063	91-96	Black, pr.	75.70

484558 88-96 S/S Ribbed Door Sill Covers, pr.....152.95



Clear or Black Acrylic Sill Covers. Slip fit over Sill.

104070	84-87	• Clear, pr.	77.25
104866	84-87	• Black, pr	77.25
104071	84-87	Clear w/Black Logo, pr	77.25
104072	84-87	Black w/ White Logo, pr	77.25
104073	88-89	• Clear, pr	77.25
104891	88-89	• Black, pr	77.25
104074	88-89	Clear w/Black Logo, pr	77.25
104077	88-89	Black w/White Logo, pr	77.25
104075	90-96	• Clear, pr	77.25
104904	90-96	• Black, pr	77.25
104076	90-96	Clear w/Black Logo, pr	77.25
104061	90-96	Black w/White Logo, pr	77.25

• = Plain, No Logo



Interior Light Bulb Kit

664476	84-89	Coupe (12 pcs.)	20.05
664482	86-89	Convertible (12 pcs.)	17.70
664475	90-96	(14 pcs.)	17.70

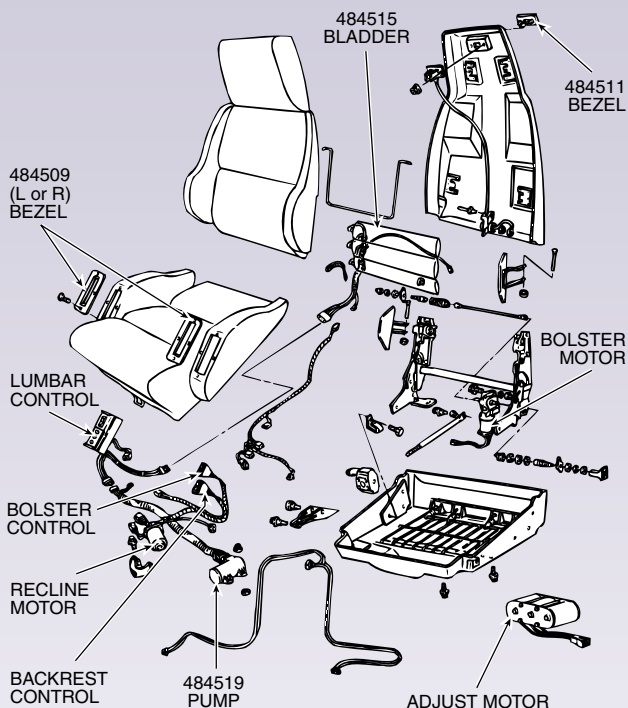

484511	84-93	Seat Back Release Bezel, ea	INQUIRE
484512	94-96	Seat Back Release Bezel, ea. (Black - Paint to Match)	11.10
484569	94-96	HSpecify ColorH, ea	16.60

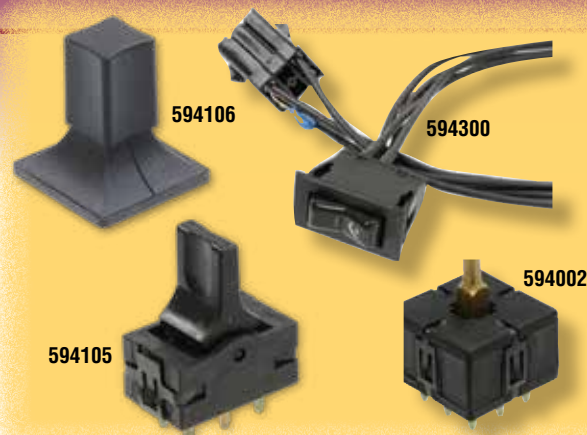

594300	84-89	Power Seat Control Switch	82.40
594363	84-89	Sport Seat Bolster Control Switch	82.40
594002	84-89	Power Seat Toggle Switch	44.15
594105	84-89	Power Seat Up and Down Switch	40.80
594106	84-89	Power Seat Toggle Switch Knob	21.05



484515	84-93	Sport Seat Lumbar Bladder Assembly, ea	99.95
484601	84-93	Sport Seat Lumbar Pump Diaphragms - Set of 2	99.95
484600	94-96	Sport Seat Lumbar Bladders	99.95

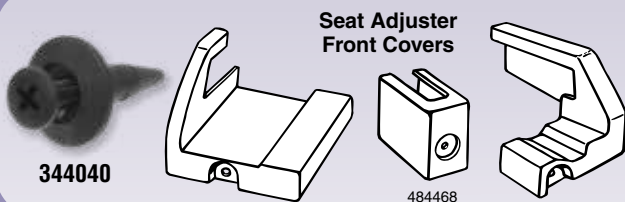

484538	84-96	Inner Seat Adjuster Front Cover	INQUIRE
484468	88-93	Inner Seat Adjuster Front Cover	33.15
484556	84-94	Outer Seat Adjuster Front Cover	INQUIRE
344040	84-96	Seat Adjuster Cover Push In Retainer (Set of 2)	3.25

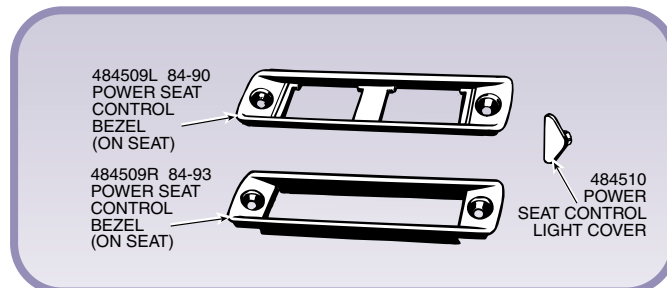

6-Way Power Seat

484509	84-93	Power Seat Control Bezel-On Seat (L or R)	11.10
(84-90 LH uses #484509L; 84-90 RH uses #484509R; 91-93 uses #484509R on both sides)			
344019	84-93	Seat Switch Bezel Screws (4 pc. Set)	2.55
484510	90-91	6-Way Power Seat Control Light Cover on Console-Pair	17.70



REMINDER

LEFT OR RIGHT

Always specify left or right when ordering (L or R) parts
(Left = driver's side, Right = passenger's side).

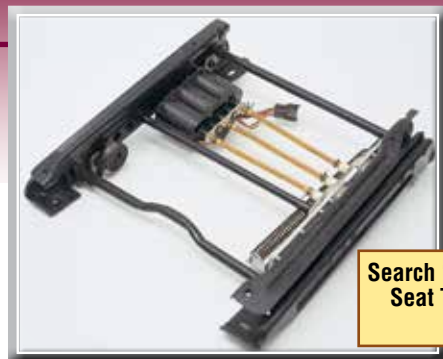

Power Seat Track Rebuild Service

Search "C4 Corvette Cutaway
Seat Tracks" on YouTube
for More Info

If your Corvette's power seat motor "runs", but won't move in position (forward to rear or up & down), your track gears are most likely stripped. GM replacement gears are not available. Just call for our seat track rebuild service which features new gears and bushings. You can send in your unit for rebuild, or we can send you one for exchange, which will include a refundable \$150.00 core charge.

484459 84-87E Round Pin Plug..... 247.15

484540 87L-96 Square Pin Plug..... 247.15

The above products will have a \$150.00 core charge added to them if your core is not received before the time of order.



84-96 Seat Belt w/Retractors "Direct Fit"

Seat Belt Sets are "Direct Fit" and will bolt in with original hardware. All components meet or exceeds FMVSS 209/305. Seat Belt Set includes two complete seat belts for the front including buckles. Please note OE front buckles are wired and can be used with this set. Seat Belt Sets come in most of the OE colors. ★Specify Color★

484562 Coupe..... 416.65

484100 Convertible..... 416.65

484567 84-96 Black Seat Belt Buckle Sleeve.....38.65
(This sleeve supports the seat belt alongside the console.)

484590 84-96 Seat Belt Sleeve ★Specify Color★.....62.90

484568 84-96 Seat Belt Shoulder Harness to Floor Bolt.....12.35



Gear-Style Power Seat Track Transmissions

• Fits Right or Left Seat

If your power seat does not work or makes bumping noises, then most likely its your seat track transmission.

484570 Small End Gear Shaft (.235, .265)..... 176.55

484193 Large End Gear Shaft (.300, .310).....INQUIRE



84-96 Replacement Seat Belts

We now offer an affordable replacement seat belt for everyday use. Replacement seat belts with push button releases. No shoulder harness or retractor provision is included. They are a quality, street-legal alternative that costs less than the originals.

483113 Car Set - Black..... 55.20

483009 Car Set - ★Specify Color★..... 55.20

01-Dark Red, 02-Blue, 03-Maroon/Burgundy,
04-Gray/Silver, 05-Tan/Saddle



483164 84-93 Seat Belt Extender-12" Buckle & Tongue

Style ★Specify Color★

01-Dark Red, 02-Dark Blue, 03-Maroon/Burgundy, 04-Gray, 05-/Saddle.

485063 94-96 Seat Belt Extender-12" Buckle & Tongue

Style - Black

481024

Seat Belt Extension Kit 12" - Black

Mounts to Floor (See Our WEBSITE for Photo)26.55



Seat Belt- Shoulder Pads With C4 Logo

• Embroidered C4 Logo

Custom designed seat belt shoulder pads wrap around your shoulder strap with an easy to install Velcro style closure. The seat belt pads are comfortable padded and are embroidered with the C4 emblem. Pad is not intended to affect safety or operation of your factory seat belts. Made of high grade vinyl with foam padding.

104868 Pair..... 47.15

A Wet Suit For Your C4 Seats

These Neoprene Seat Covers, made from the same material used in divers' wetsuits, slip on and off in minutes, perfect for whenever you want extra protection for your C4 seats. And they look great. Made with an extra 1/2" of padding for maximum comfort and long life. These seats can withstand more than 300 hours of constant UV exposure without fading or deteriorating. Available in Black, Red, or Yellow. Sold as a set of 2 covers.

Specify Color:

-BK Black, -BR Black/Red, -BY Black/Yellow.

104658 84-88 No Power Control Cut Outs

104662 89-93 Standard

104673 89-90 Sport

104681 91-93 Sport

104695 94-96 Standard

104702 94-96 Sport



**484487 84-91
484564 92-96**

484473

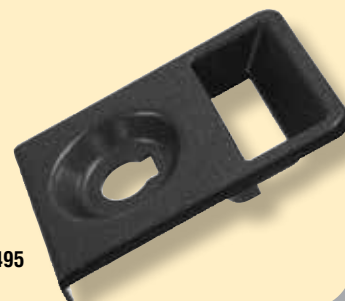

484495

Seat Armour

- Protects Your Expensive Leather Seats
- Easy To Slip-On, Slip Off
- 100% Heavyweight Cotton/Terry Velour
- Embroidered C4 Logo and Script
- Machine Washable
- Embroidered Logo

**134369 Black
134407 Tan
134430 Gray**



C4

Rear Storage Compartment

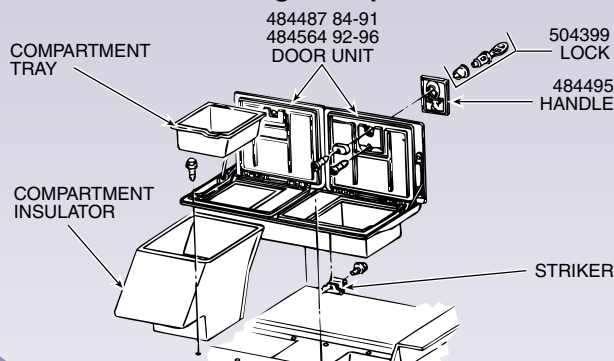

Rear Storage Compartment

484487 84-96	Rear Storage Compartment Door Unit w/Frame ..	209.65
484564 92-96	Rear Storage Compartment Door Unit w/Frame ..	209.65
484473 84-96	Rear Storage Compartment Tray - Coupe (L or R)..	40.05
	84-91 Left, 84-96 Right	
484499 90-96	Rear Storage Compartment Tray -	
	Convertible (L or R)	40.05
	90-91 Left, 90-96 Right	
484495 84-96	Rear Storage Compartment Door Handle.....	13.25
504399 84-94	Rear Storage Compartment Lock w/Key	36.75
344199 84-96	Rear Storage Compartment Frame Screws (10 pcs.)	10.30
344188 84-96	Rear Storage Compartment Latch	
	Escutcheons (2 pcs.)	5.15
344017 84-96	Coupe Rear Compartment Lock Cover	
	Screws (4 pcs.).....	4.15
344020 84-96	Coupe Rear Compartment Lock Screws (4 pcs.)	9.90

Cargo Organizer Tray



- Keeps Cargo Organized and Secure
- Friction Fit-In or Out in Seconds
- Sturdy Vac-Formed ABS Construction

If you are tired of items sliding around in your Corvette's rear storage area, our Rear Cargo Area Organizer Tray will keep your cargo secure, yet close at hand. Installs in seconds with no tools or modifications. Note: C4 Tray will fit all 84-96 Coupes and 90-96 Convertibles.

104757 **102.95**



Mount Hole Repair Kit

Fix oversized holes in fiberglass. Simply spot plate over oversized hole, rivet to fiberglass using included rivets, and then drill your screw holes into metal for a permanent fix.

131125 20 Plates With Rivets **35.40**



484500

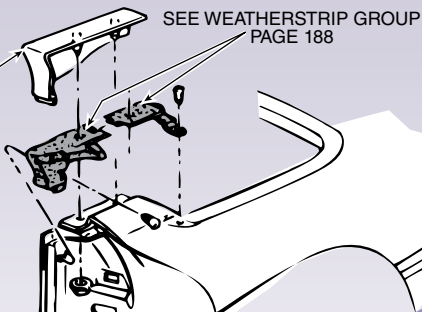

484483 86-87
484549 88-89
484500 90-93
484429 94-96
CONV. LOCK PILLAR
UPPER TRIM

Miscellaneous

- 484483** 86-87 Conv. Door Lock Pillar Upper Trim Panel, pr. 55.20
484549 88-89 Conv. Door Lock Pillar Upper Trim Panel, pr. 55.20
344043 86-89 Conv. Door Lock Pillar Upper Trim Panel Screw
 (Set of 2) 3.15
484500 90-93 Conv. Door Lock Lock Pillar Upper
 Trim Panel, pr. (PTM), 55.20
484429 94-96 Conv. Door Lock Lock Pillar Upper Trim Panel, pr.
 (Paint To Match) 55.20

84-96 Console Side Trim Panels – See Page 40
Interior Fastener Kits – See Page 97



Pillar Post & Header Moldings

- 484553** 84-86 Windshield Header Molding (86 Coupe Early) 172.00
484442 86-88 Windshield Header Molding 172.00
 86 Coupe Late, 86 Convertible, 87-88 All
484469 89-96 Windshield Header Molding 172.00
344236 84-96 Windshield Header Molding Screws (4 pcs.) 5.75
484517 84-89 Windshield Pillar Post Molding (L or R) 147.10
484520 84-89 Windshield Pillar to Dash Extension, pr. 29.80
484547 90-96 Windshield Pillar Post Molding (L or R) 147.10
344244 84-96 Windshield Pillar Post Molding Screws (6 pcs.) 5.85

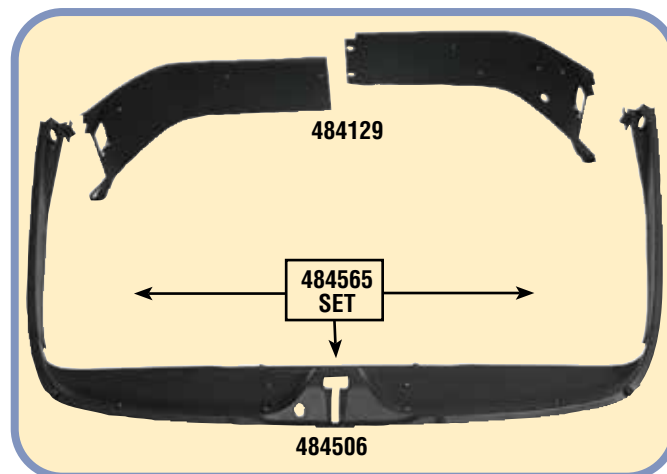
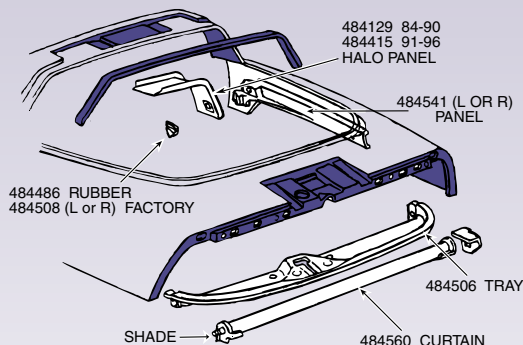

Rear Deck Trim and Window Shade

- 484129** 84-90 Coupe Rear Roof Halo Panel, pr. - Black 381.10
484415 91-96 Coupe Rear Roof Halo Panel, pr. (Specify Color) 348.00
344010 84-93 Coupe Halo Panel Screws (9 pcs.) 6.50
484565 84-96 Rear Window Hatch Trim Panel Set (3 pcs.) .. 175.05
484506 85-96 Rear Window Package Tray Trim 176.55
344038 84-96 Coupe Rear Window Side Trim Screws (4 pcs.) 5.95
344033 84-96 Coupe Rear Window Compartment Tray
 Screws (2 pcs.) 5.15
234092 84-96 Rear Window Shade Handle Bumper, ea 3.35



484472



484490

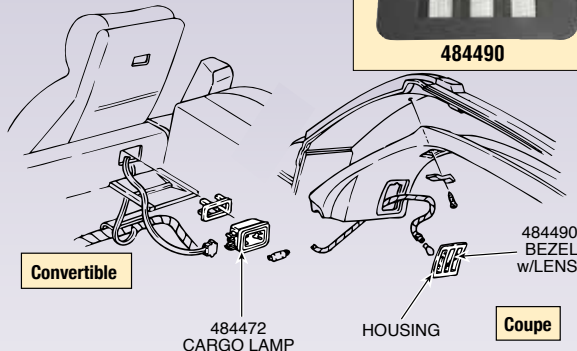

Interior Lamps

- 484472** 86-96 Convertible Rear Cargo Lamp (2 Req'd.), ea 19.60
 84-96 Underdash - Left and right. 2 Req'd.
 86-96 Convertible rear cargo area behind seat. 2 Req'd.
484490 84-96 Coupe Rear Interior Light Bezel w/Lens (L or R) 15.35
664495 84-96 Courtesy and Cargo Lamp Bulb 5.20



- 364459** 87-96 Rear Hatch Window Bumpers (Set of 4) 7.95



484560 84-96 Rear Window Luggage/Cargo Shade Curtain.....77.90
Rear Storage Shade Curtain is made to fit just like the original curtain. It is correctly stitched and includes the sewn-in welt at the rear edge for installation in the winding mechanism.

484508 Factory Style



484486

84-96 Quiet-Ride Rear Window Shade Retainers

These specially designed clips will hold your curtain in place more securely than the stock clips. This prevents rattles and possible curtain damage.

484486 Quiet-Ride, pr..... 18.40
484508 84-96 Rear Window Shade Hook (Factory Style), pr. 12.40
344037 84-96 Curtain Hook Screws (Set of 4) 3.35



Quick Release Fire Extinguisher Mount

- T6 6061 Aluminum
- Mount with 4 bolts to existing brackets or any surface
- Holds a 2.5 pound AMEREX model 417 extinguisher or any 3" diameter bottle

481032 (ND) 330.80

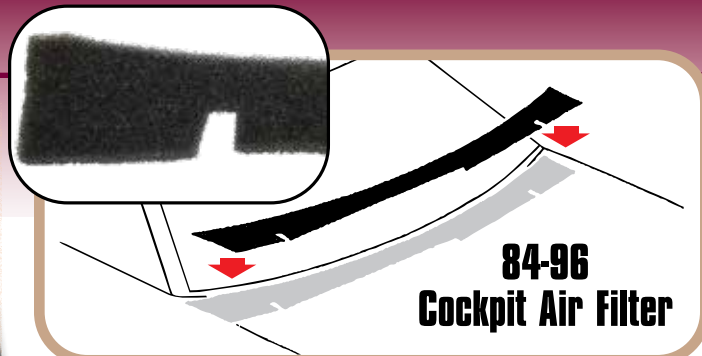

84-96 Cockpit Air Filter

Fits the 84-96 external cowl vent air inlet to reduce air pollutants (dust, pollen, etc.) and external foreign matter into the cockpit. Filter can easily be removed and cleaned, and fragrances can be periodically applied on filter as an air freshener.

314184..... 19.95



90-96 Coupe Brey-Krause Harness Mount Bar

- Type 304 Stainless Steel
- Powder-coated in durable black wrinkle-finish
- 21 lbs.

This harness mount bar properly locates and supports racing shoulder harnesses relative to the driver. In the case of an accident, it helps protect the driver's shoulders and spine. The harness guides also prevent excessive shifting and fatigue of the driver during the high G loads of cornering and braking. Bar attaches to factory mounting points in "B" pillars. Support rods attach to outside lap belt mounting point.

484566 (ND) 833.25

Sport Latch & Link System Racing Seat Belt Harness



- 5 Point Race Belts, SFI Tagged and Certified

Sport Latch & Link belt system uses drop-forged alloy steel latch and link mechanism Latch and Link and includes high-quality adjusters and pulls. The Sport harnesses have polyester webbing, which still offers maximum protection with minimum elongation and passes SFI 16.1 certification. Belts are pull-down with wraparound belt mounts but interchangeable bolt-in brackets are included.

481033 Black 110.35
482102 Red 107.10

**Corvette Central is a Member
of SEMA and ARMO**



Lamps

L.E.D. Taillamp Kit



Front View

Rear View



91-96

- Adds a Unique Look (When Lit)
- Provides Additional Safety
- Does Not Require Cutting Stock Harness

A Bright Idea for Your C4

If you're looking for a way to set your C4 apart from the rest, we have a new set of L.E.D. taillights that will brighten things up. Taillights feature L.E.D. bulbs that are much brighter than the factory units and have multiple light sources around the housing as well as in the center of the lens. These taillights fit C4 models and easily plug into the factory wiring harness and bolt in place. It's an easy way to upgrade your Corvette's appearance while adding a measure of increased safety.

Set includes 4-Red L.E.D. Tail Lamps and 4 Load Equalizers.

494249	84-90 (Set of 4) Includes Equalizer	204.95
494158	91-96 (Set of 4) Includes Equalizer	248.70
661077	L.E.D. Light Bulb Load Equalizers (Set of 2)	21.15
661072	L.E.D. Flasher Electronic 12 Volt	19.55



494220

84-90 Front

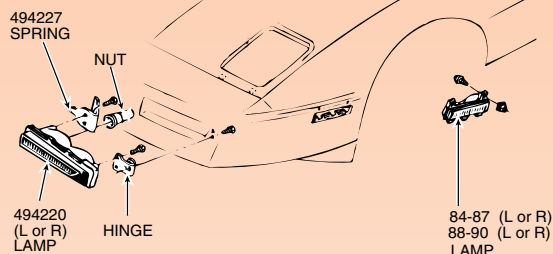

91-96 Front

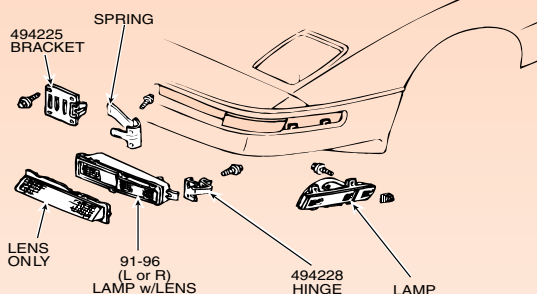

Front Park/Turn Signal Lamps

494220	84-90 Right Front Park/Turn/Fog Lamp (L or R)	314.45
494228	91-96 Park/Turn Signal Lamp Hinge, ea	28.70
664484	91-96 Front Park/Turn/Fog Lamp Extension Harness	71.75
494251	91-96 Park/Turn Signal Amber Bulb, ea	3.90
494210	84-96 Tail Lamp Bulb, ea	3.90
494193	84-90 Front & Rear Side Marker/License Light Bulb, ea	1.90
494197	84-90 Fog Lamp Bulb, ea	11.10
494240	91-96 Fog Lamp Bulb, ea	11.10
493075	84-96 Park/Turn Signal Socket, ea	12.35



494209

Side Marker/Cornering Lamps

494203	84-87 Front Side Marker & Cornering Lamp (L or R)	INQUIRE
494189	88-90 Front Side Marker & Cornering Lamp (L or R)	INQUIRE
494209	91-96 Right Front Side Marker & Cornering Lamp	INQUIRE
344041	91-96 Front Side Marker Lamp Mount Square Nut (Set of 2)	2.55



REMINDER

LEFT OR RIGHT

Always specify left or right when ordering (L or R) parts
(Left = driver's side, Right = passenger's side).

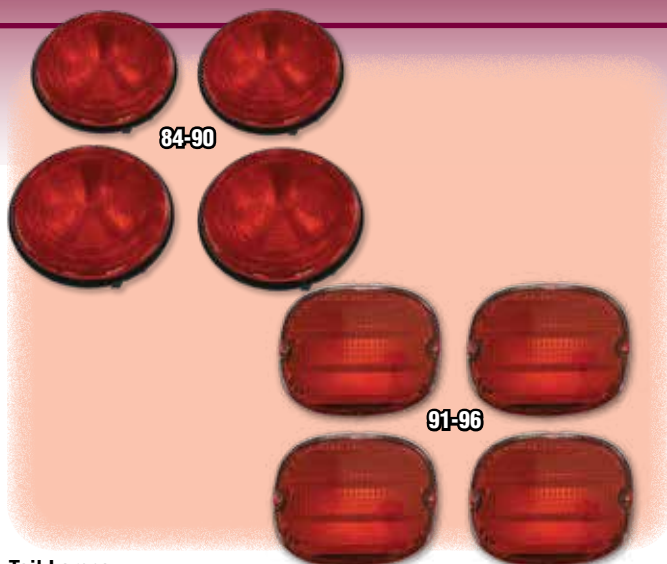

Tail Lamps

494255	84-90	Tail Lamp Set of 4 w/Screws-Exc. ZR1	386.40
494202	84-90	Tail & Stop Lamp (Exc. ZR1), ea	99.30
494187	90-96	Tail Lamp Kit	283.40
The complete assembly consists of tail light housings, lenses, gaskets and screws.			
494208	90-96	Red Tail & Stop Lamp Lens (90 ZR1/91-96 All), ea ...	32.45
374156	90-96	Tail & Stop Lamp Lens Gasket (90 ZR1/91-96 All), ea	13.30
344036	90-96	Tail Lamp Lens Screws (90 ZR1/91-96 All) (Set of 4)	4.60
344022	84-96	Tail Light Housing to Bumper Mount Screws (Set of 8)...	9.75
494269	90-96	Tail & Stop Lamp Housing (90 ZR-1/91-96 All), ea	INQUIRE
344036	90-96	Tail Lamp Housing Mount Screw (Set of 4) Does 2 Tail Light Lens	4.60
494195	84-96	Tail Lamp Bulb Socket, ea	13.25
494210	84-96	Parking Light/Turn Signal/Tail Lamp Bulb, ea	3.90

Where is the Flasher Located?

Search
"C4 Corvette Cutaway
Turn Signal Flasher"
on YouTube



HELPER
TAIL LIGHT BULB
CHANGING ON 84-90

Changing procedure: (Exc-90 ZR1)

1. Remove license plate.
2. Remove both backup lens assemblies, two 7mm screws on each lens assembly.
3. Using a 1/4" ratchet with a 1" 10mm socket, reach up through the license plate opening and remove the two 10mm screws holding the inside housing to the bumper.
4. Once the screws are removed, pull the housing out, push the lock tab in, and then turn the socket counter clockwise. Remove and replace bulb.
5. To access the outer bulbs, reach through the inside housing opening and remove the socket from the outer housing. The wire is long enough to pull through the inside housing opening.
6. Reverse the process and you have changed the bulbs without getting under the car or taking the bumper and exhaust loose!

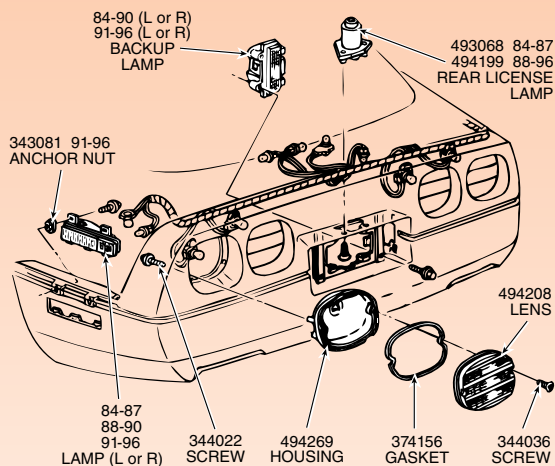

Back-up Lamps

494207	84-96	Back-up Lamp Socket, ea	15.55
494212	84-96	Back-up Light Bulb, ea	2.50
494146	84-96	Halogen Back-up Lamp Bulbs ★Extra Bright - 50 Watt★ , pr.	21.05



Rear Side Marker Lamps

343081	91-96	Rear Side Marker Lamp Plastic Anchor nut, ea	4.60
494193	84-87	Front & Rear Side Marker Light Bulb, ea	1.90
494214	84-87	Front Marker Lamp Bulb Socket, Straight, ea	6.35
494219	84-96	Side Marker Lamp Socket (91-94 Front Cornering, 90-96 Rear), ea	11.10
494196	88-96	Front or Rear Marker Lamp Bulb Socket	8.85



License/Spare Tire Lamp

493068	84-87	Rear License/Spare Tire Lamp (90-95 ZR1 License Lamp), ea	17.90
494214	84-87	License/Spare Tire Lamp Socket	6.35
494199	88-96	License/Spare Tire Light	13.35
494196	88-92	License/Spare Tire Lamp Socket	8.85
493103	84-96	License Lamp/Spare Tire Light Screws (Set of 2)...	2.50
494193	84-96	License Lamp Bulb, ea	1.90

Electrical components such as coils, spark plugs, wires, ECM's, switches and sensors are

NON-RETURNABLE PARTS

Always refer to a factory service manual when diagnosing engine service problems. You can damage electrical components if the proper procedures are not followed. Be sure you are replacing the correct part.



84-96 Daytime Running Light Kit

- Easy Installation
- Works on All 84-96 Corvettes
- State of the Art Circuitry
- Select Between Synchronized and Non-Synchronized Mode

Now you can add daytime running lights to your 84-96 Corvette. Make your car more visible to oncoming traffic. Daytime Running Lights are an inexpensive addition that will improve safety, and give your car an updated appearance.

The module connects to your turn signals and automatically controls when they should be on. During the day, they function as DRL's (Daytime Running Lights), but turn off when you turn on your lights. The normal turn signal functionality remains intact at all times.

494087..... 56.60

91-96 Exc. ZR1

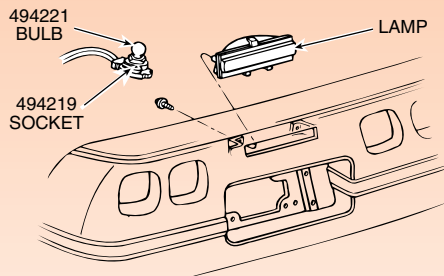

3rd Brake Stop Lamp

- 494205** 86-95 Third Brake Light Bulbs, ea. — 86-90 Coupe, 90-95 ZR-1 (4 Req.), 86-88 Conv (3 Req.)..... 11.10
- 494221** 89-96 Third Brake Light Bulbs (Exc. ZR1), ea. — 89-96 Conv., 91-96 Coupe..... 1.65
- 494219** 89-96 Third Brake Light Socket..... 11.10



LED 3rd Brake Light

- 494116** Clear Lens..... 77.25
- 494263** Red Lens..... 92.65



Bulbs

- 664480** 84-88 • External Lighting Kit (18 pcs.) 16.55
- 664479** 89-96 • External Lighting Kit (20 pcs.) 22.00
- = Includes all external bulbs except headlight or foglamp.
- 494197** 84-90 Fog Lamp Bulb - Halogen (1 pc.) 11.10
- 494240** 91-96 Fog Lamp Bulb - Halogen (1 pc.) 11.10
- 494193** 84-88 Front & Rear Side Marker/License Light Bulb, ea..... 1.90
- 664494** 89-96 Side Marker/License Light/Spare Tire Light #24 Bulb... 2.55
- 494210** 84-96 Tail/Parking Light/Turn Signal Bulb, ea..... 3.90
- 494212** 84-96 Back-up Light Bulb, ea 2.50
- 494146** 84-96 Halogen Back Up Lamp Bulbs ★Extra Bright★, pr. 21.05
- 661003** 84-94 Traffic Hazard Flasher 10.15
- 494205** 86-95 Third Brake Light Bulb, ea. — 86-90 Coupe, 90-95 ZR-1 (4 Req.), 86-88 Conv. (3 Req.)..... 11.10
- 494221** 89-96 Third Brake Light Bulb (Exc. ZR-1), ea. 89-95 Conv., 91-96 Coupe..... 1.65
- 661002** Mini Bulb and Fuse Pliers..... 14.95



LED Flasher - Electronic 12 Volt

This fully electronic no load flasher unit is made for LED technology and will drive a limitless amount of LED indicator bulbs safely.

661072..... 19.55



LED Light Bulb Load Resistor / Equalizer

- Load Resistor, 50 Watt, 6 Ohm
 - Works with LED Turn Signal or License Lamps
 - Simulate the Load of an Incandescent Bulb
 - Solve Turn Signal Problem such as Hyper Flashing, No Flashing, or Burnt Out Bulb indication
- 661077 (Set of 2)..... 21.15**

84-96 Black-Out Cover Kits



494191 Shown



494243
Blackout Shown Over
Stock Lens

Highly polished smoke gray acrylic lenses install over existing tail lights and turn signals for a black-out look when lights are not in use. When lights are on, however, they can easily be seen. **Each lens has a rubber moulding (where applicable)** to insure fit and prevent paint scuffing. Hardware included. Held on by velcro (where applicable) and requires no drilling or modifications. Check local laws before ordering.

494182	84-90	Front Only, pr (Held on with Velcro)	58.95
494183	84-90	Front and Rear Set (6 pc.)	
		★CC Special★	189.95
494230	•91-96	Front Only, pr (Held on with Velcro)	69.95
494191	•91-96	Rear Only (Set of 4)	99.95
494238	•91-96	Front and Rear Set (6 pc.)	155.95
494243	•91-96	"Carbon Fiber" Look Rear (Set of 4)	77.25
		• = Includes Rubber Seal	



84-90



91-96

Note: Blackout kits may not be legal in some states. Check local laws before ordering.



Tail Light Louvers

These tail light louvers add a designer touch to the rear of your Corvette. Installs in just minutes without modification to your vehicle. The set of four louvers can be painted to match body color.

104035	84-90 Set	23.60
104036	91-96 and ZR1 Set	33.80

Note: Tail light louvers and lens covers may not be legal in some states. Check local laws before ordering.

91-96 Altec Phantom Taillight Louvers



• Painted To Match

3-dimensional ABS Louvers are color-matched with urethane enamel. Use matte black for painting other colors. Fasteners included. License plate frame to match - See Page 18.



104378	91-96	Phantom Taillight Louver Set (4 pcs)	
		(Specify Color)	91.90
		Available in: -01 Black, -02 White, -03 Red, -04 Silver	



Turn Signal Protectors

No more expensive replacement of broken turn signals. Static cling transparent vinyl sheet deflects bugs and rocks, leaving the lens without damage. Does not block light or discolor. Protectors are cut to fit 84-96 turn signal lenses and install in seconds. Can also be used as a temporary repair to already damaged lights.

494233	84-90	Pair	13.25
494234	91-96	Pair	13.25

Locks



504394	84-85	Ignition and Door Lock Set.....	81.15
504407	86-94	Ignition and Door Lock Set w/Auto. Trans.....	139.55
504412	86-94	Ignition and Door Lock Set w/Manual Trans.....	139.55
504395	84-96	Door Lock w/Key, pr - Must be Assembled into Door Handle	59.50
503113	84-85	Door Key Blank.....	5.10
504408	86-96	Door Key Blank.....	6.35
504406	84-85	Ignition Lock Cylinder (Black) w/Key.....	27.65
504421	86-96	Ignition Lock Cylinder-Auto. Trans. w/VATS Key (Specify Key Code 1 - 15 When Ordering)	81.15
504397	86-96	Ignition Cylinder-Manual Transmission w/VATS Key (Specify Key Code 1 - 15 When Ordering)	81.15
503112	84-85	Ignition Key Blank.....	5.10
504415	86-96	Ignition Key Blank.....	5.10
504399	84-96	Center Console Lock w/Key.....	36.75

86-96 Security Ignition Key

• Specially Coded



To order a key, have your local GM dealer measure the resistance on your key (it will be a 1 thru 15 value code) and add that code to the part number listed below. We'll ship you the correct key which can then be cut by a local locksmith.

504371	*Specify Code 1 - 15*	17.50
---------------	------------------------------------	-------

86-89 Vehicle Anti-Theft Bypass Switch

Bypass the VATS!



The VATS system has kept many thieves from starting 86-89 Corvettes, but it has also stranded a lot of owners! If the system malfunctions, you could face high towing and repair charges. This vehicle anti-theft bypass switch allows you to switch the VATS system on or off with a hidden switch. The control module plugs into the stock harness and mounts easily. The on/off switch mounts in a hidden location with supplied Velcro. Includes instructions. To order, have your local GM dealer measure the resistance on your computer key (which will be a 1-15 value code) and **specify code when ordering.**

594361	86-89	71.75
---------------	--------------------	-------



Bypass the VATS!

86-89 Security Override System

Eliminate malfunctions with the VATS key system on your 86-89 Corvette with this security override system. Now you can enable a sure start with this module which fits under your dash and actually deactivates the VATS unit. Simply plug the module into a harness at the base of the steering column — no cutting or splicing for installation. Nothing shows to let anyone know the VATS has been deactivated. Includes all necessary materials and instructions. To order, have your local GM dealer measure the resistance on your computer key (which will be a 1 through 15 value code) and **specify code when ordering.**

594362	86-89	29.80
---------------	--------------------	-------

Mirror

514534



514516



Exterior

514535	84-96	Panavex LH Outside Mirror Glass	48.60
514516	84-96	• LH Outside Mirror, Glass Only (Replacement)	27.00
514519	84-96	• RH Outside Mirror, Glass Only (Replacement) ...	35.20
		• Can be installed over existing glass, or existing glass can be removed and replaced. Includes tape.	
514522	84-96	Outside Rear View Mirror Gasket. pr.	INQUIRE
514534	84-96	Outside Mirror Glass Trunion.....	15.40
		-Repairs Wobbly Mirror Glass	
594384	84-86	Power Mirror Control Toggle Switch.....	165.50
594390	87-89	Power Mirror Control Toggle Switch.....	154.45



Interior

- 514518 84-96 Inside Rear View Mirror (No Map Light)..... 77.25
 514539 84-87 Inside Day/Night Mirror Glass - Except Lighted Mirrors.. 29.80
 (9 1/4" long, may fit some smaller lighted mirrors)
 514507 86-96 Inside Mirror Mount Screw.....5.10



"Objects In Mirror Are Losing" Decal

- High quality etched glass look Decal
- 513011.....9.00



**84-96
Wind
Deflector**

Stop wind noise and improve air flow with these wind deflectors. Fits precisely to the contour of your mirrors.

- 514523 Pair (Repro) Attaches to Mirror w/ Double Stick Tape . 40.05
 514531 Left Rivet On-Factory 109.25



**86-96 Rearview Mirror
Glass and Bezel Repair Kit**

- Provides a Clear View for Safer Driving
- For Donnelley Rear View Mirrors w/Map Lights Only

NOTE: Measure your mirror before purchasing. The glass in this kit measures 9-3/16" long x 2-1/4" tall.

- 514536..... 33.15



- 384367 84-88 Accelerator Pedal/Lever Assembly 71.75
 383010 84-96 Gas Pedal (Replacement) 11.10
 383015 84-96 Gas Pedal Tension Spring 6.50
 383016 84-96 Gas Pedal Pivot Pin (Replacement) 6.35



- 384372 84-96 Brake Pedal Pad w/Automatic Transmission ... 10.15
 384371 84-89 Brake or Clutch Pedal Pad w/Manual Transmission, ea..... 9.00
 384369 90-96 Clutch Pedal Pad..... 9.00
 384374 90-96 Brake Pedal Pad w/Manual Transmission 9.00

**90-96
EZ-Clutch
Pedal
Extension**

- Installs in minutes
- Made of high impact ABS
- Extends pedal 40mm
- Total weight with screws is 3.6 oz.
- 100% designed and manufactured in the U.S.A

This 1990-1996 Corvette EZ-Clutch Pedal Extension allows most drivers a more comfortable seating position so you don't have to sit so close to fully disengage your clutch. Will not alter clutch performance; designed only to improve the comfort and ergonomic position of the driver.

- 384020..... 55.20



85-96 Pioneer Supertuner

- AM/FM CD Player
- With I-Pod Control



- Includes Pre-wired Bose Interface Converter and Instructions
- CD receiver with ipod Direct Control and USB input, Bluetooth Ready
- Advanced Sound Retriever restores the rich, full, dynamic sound to compressed music
- Front input for USB devices
- Remote Control included
- LCD Display with 16-character Text
- Advanced Sound Retriever to restore your compressed media to near CD quality
- AUX input to easier plug in your portable media devices
- USB input (Front)
- HD Radio, XM and Sirius Radio Ready
- 2 RCA preouts for adding on external amps and speakers simplify system expansion
- Two-Way Crossover with separate High and Low Pass Settings
- Built-in MOSFET **50 W x 4 (200 watts)** amplifier for excellent sound quality, minimal distortion and efficient power handling
- Supertuner IIID advanced analog and digital processing assure superior imaging, less distortion and noise, and stronger, smoother broadcast signal reception
- Display Off Mode

524075 85-89 Pioneer Supertuner AM/FM
CD Radio w/Bose
104698 90-93 Pioneer Supertuner AM/FM
CD Radio w/Bose
104759 94-96 Pioneer Supertuner AM/FM
CD Radio w/Bose



"Secretaudio" Radio Hideaway Solution

- Bluetooth
- Wireless Remote

Especially ideal for Corvettes or any vehicle. You can leave your original radio intact, mount the LCD display sensor almost anywhere, and control it with a wireless remote from up to 40 feet away. The tuner/amplifier unit can be hidden out of sight (under dash or in storage compartments). Features: AM/FM Stereo • 200 Watts (4x50) • CD Changer Control • Separate Bass & Treble • 4-Way Fader • Dual RCA Pre-Outs (front & rear) • 30 Pre-sets (12 AM/18 FM) • Wireless Remote & LCD Control. Unit dimensions: LCD Display: 4.5" (w) x 1.5" (h) x .75" (d); Tuner/Amp: 6.5" (w) x 1.375" (h) x 5.75" (d).

101744.....401.65

84-89 Upgrade Dash Speakers Exc. Bose

Quality coaxial 4x6 replacement speaker – 60 watts, 4 ohms. Ideal improvement for 84-89 Corvettes with a Non Bose sound system.

103303..... 88.30 pr

Bose Interface Kit

When you install a non Bose aftermarket radio in your 84-89 Corvette you will need an interface kit.

104363 84-89 54.15

104338 90-96 43.35

This custom stereo connector plugs into your Corvette's factory harness and allows you to wire an aftermarket stereo without cutting into the original harness.

524072 90-96 Radio Wire Harness w/Plug-Custom ... 10.90

180 Watt Compact Amplifier



With Wireless Bluetooth

- 180 Watt Amplifier (4 Channels X 45)
- Wireless Bluetooth Streams Music From Any Capable Device
- Aux & Pre-amp In
- Current Sensing For Inputs
- Mute Activates For Incoming Calls
- Connects To Any Radio Through An Amplifier Interface
- Super Compact Size 5" X 5" X 2" Mounts Virtually Anywhere

521011.....143.45

102312 Radio Alternator Noise Suppression Kit..... 41.15



Bose Speakers And Enclosures

- Complete
- Includes Amp and Speaker

84-96 Corvettes equipped with the Delco-Bose sound system are unique in that not just any replacement speaker will work. These speakers must be amplified at the speaker — not the stereo. Most aftermarket speakers are not equipped with the amplifiers needed to produce sound from a Delco-Bose stereo. We offer factory original Delco-Bose speakers complete with amplifiers and enclosures for 84-96 Corvettes.

Door/Front Speakers

524000	84-85	Door Speaker Connector Plug w/Wire.....	41.20
524071	86-89	Door Speaker Connector Plug w/Wire.....	41.20
524129	90-96	Door Speaker Connector Plug w/Wire.....	34.00

Rear Speakers

524046L	90-96	Left Rear Speaker w/Amplifier, Convertible w/Bose INQUIRE	
524114	84-94	Rear Speaker Connector Plug w/Wire	34.00

Bose Speakers And Amps

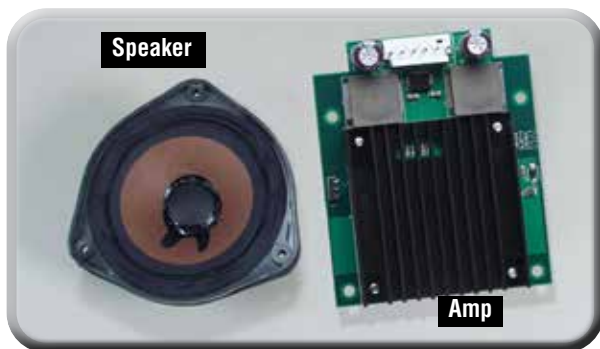

Bose amplifiers and speakers are sold separately. Check your components to see if you need to replace the speaker, the amplifier or both.

524024	84-85	Front Speaker Amplifier, ea.....	140.25
524060	84-89	Rear Speaker Amplifier, ea	137.60
524062	90-96	Front or Rear Speaker Amplifier	173.00
524049	90-96	Rear Speaker Amplifier	188.55
524050	90-96	Rear 6" Speaker Woofer, ea.....	93.15



244409



594343

244409	84-89	Speaker Relay	26.75
594343	90-96	Bose Speaker Relay.....	12.30



523041



523015

Speaker Exc. Bose

523041	84-96	Dash Speaker, w/o Bose, ea.....	69.20
523015	84-96	Rear Speaker, Coupe w/o Bose, ea.....	88.20
523019	84-89	Radio Speaker Lead Wires (Set of 2) w/o Bose....	18.85

Use when installing aftermarket speakers.
For connection to original wiring.



Speaker Grills and Emblems

524038	84-89	Top Dash Speaker Grill w/o Bose (L or R)	73.55
524040	84-89	Top Dash Speaker Grill with Bose (L or R)	73.55
524032	84-89	Door Speaker Grill, w/Bose, ea	38.65
524035	84-87	Rear Speaker Grill, Coupe (L or R)	44.15
524097	• 90-93	Front Speaker Cover w/Carpet-Pair	194.70
524115	• 94-96	Front Speaker Cover w/Carpet-Pair	194.70
524073	• 90-93	Front Speaker Cover Carpet only-Pair.....	81.15
524109	• 94-96	Front Speaker Cover Carpet only-Pair.....	82.95
524039	84-89	Speaker Grill Plate-Delco Bose	22.10
524029	84-89	Speaker Grill Delco-GM Name Plate	24.30
524068	90-96	Speaker Grill Emblem "Delco Bose Gold", ea.....	22.10
344191	84-96	Rear Speaker Cover Screws (8 pcs.)	5.20
344163	84-93	Door Speaker Grill Screws (8 pcs.)	8.25

• = Specify Color

Stock Radio Rebuild Service

Send us your AM/FM Radio, CD and/or CD/Cassette, and you'll get back superior to original detail operation! All restorations involve the following:

- Front panel/control button disassembly for cleaning
- Replacement of illumination bulbs, belts and some standard electronic components for CD & cassette repair
- All mechanisms cleaned and lubricated
- All components tested and aligned
- Extensive quality assurance testing procedures
- 1 year warranty

NOTE: Damaged or improperly serviced units may require additional charges. This does not include any cosmetics.

524108	84-89	323.60
524127	90-96	323.60
524110	90-96	Radio Amplifier/CDM Receiver Box Rebuild Service (ND)248.25



Radio Face

- For Radios with Bose

524069	84
524088	85-89



Radio

524067	84-89	Radio Knob (Set of 2)20.55
524150	84-89	Radio Balancer and Fader Knobs (Set of 2)20.55
523012	84-89	Radio Harness Pigtail46.35
524070	90-96	Radio Harness Pigtail22.10



HELPER RADIO'S

AMP Failure - No sound from individual speaker box or popping, squealing, hissing, etc. sounds (but, no music). Solution: Replace AMP unit (should replace in pairs to maintain sound compatibility). There is no satisfactory way to repair used AMPs, they will fail!!

Speaker Relay - Customer hears a loud "pop" when the radio is turned on & battery will probably drain overnight. Solution - Replace relay with Part #244409 84-89, #594343 90-96. The relay is located under the right dash (84-89); right of the steering column (90-92); right rear storage compartment (90-96).

Head Unit - Will not take a CD/Cassette or shows "err" on the display. The unit needs to be rebuilt.

90-96 Receiver Amplifier - If there is no sound from any speaker and no radio operation then the radio receiver may have failed. Customer should check both fuses before going further. The receiver is under the right dash panel (90-92) or in the right rear storage compartment (93-96).

Poor Radio Reception - Replace antenna, which is the most likely problem due to poor grounding. Also, suggest replacing the entire assembly, as the repair kits will not solve the problem and the cost of a new antenna is not that much.

Roof Panels

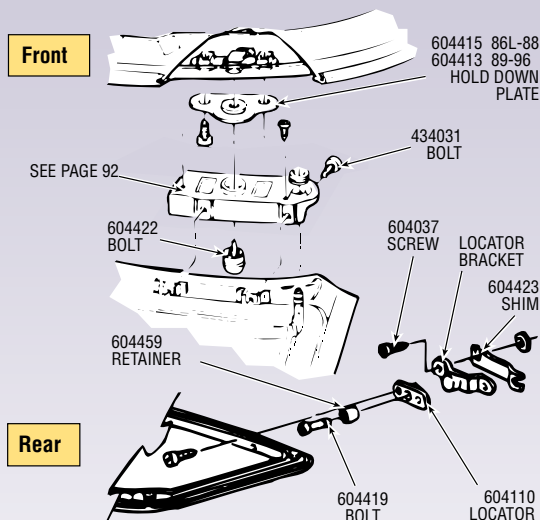

Roof Panel Front Attachment Pattern (As seen looking at the underside of the top panel)



604452	84-96	Roof Panel Mount Bolt Kit 26.90
Includes: 1-604422 Front Bolts (Set of 2) 2-604419 Rear Bolts			
604422	84-96	Front Roof Panel Mount Bolt (Set of 2) 13.25
(Mounts in Windshield Header Corner)			
604417	84-86E	Roof Front Align Pin, ea 18.85
604480	84-86E	Roof Front Align Pin Tool 18.95
604415	86L-88	Roof Front Hold Down Plate, ea 21.05
604413	89-96	Roof Front Hold Down Plate, ea 21.05
604419	84-96	Rear Roof Panel Lock Bolt, ea. (2 Req.) 7.60
604110	84-96	Roof Panel Rear Locator Kit (Does Both Sides) 88.30
Includes: Locators, Bolts, and Bushings			
604037	84-96	Rear Roof Panel Locator Screw (Set of 2) 7.40
604423	84-96	Roof Panel Rear Locator Bracket Shim, ea 7.60
434031	84-96	Windshield Header Corner Mount Bolt (Set of 2) 14.40

For Factory Fiberglass Tops



134112	84-85	Roof Panel Headliner199.00
134260	86-96	Roof Panel Headliner199.00

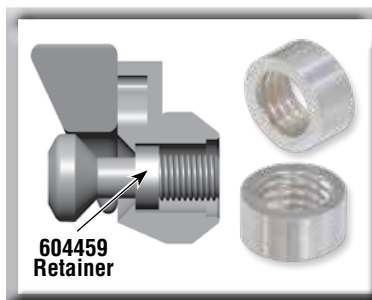

84-96 Rear Roof Panel Bolt Retainers

- Machined Aluminum
- Replaces the original plastic inserts that wear out.
- Holds the rear roof panel bolt in place when top is removed - No more lost bolts.

604459	Pair 19.95
--------	------	-------------



New 1-Piece Transparent Roof Panel **BRONZE**

- Factory Blue or Smoked Bronze Tint (Privacy Glass)
- New GM Frame and Hardware
- New Super Abrasion Resistat (SAR) Hard Coated Acrylic Lens
- Year Specific Correct
- OEM Powder Coated Steel Edge Trim
- Correct Department of Transportation (DOT) Markings
- New Reproduction Factory Equivalent Latex Weatherstrip
- No Core Charge
- Made in the USA

These new roofs feature Super Abrasion Resistat (SAR) Hard Coated Lens available in blue and smoked bronze tint privacy glass. These roofs are for the Corvette owner who prefers new OEM quality craftsmanship over a remanufactured unit. GM licensed. These roofs lead the industry by having a reputation for long lasting quality and superior craftsmanship.

*604006	84-86	Blue (1st Design)	1,275.90
*604005	84-86	Bronze (1st Design)	1,275.90
*604008	86-88	Blue (2nd Design)	1,275.90
*604007	86-88	Bronze (2nd Design)	1,275.90
*604010	89-96	Blue (3rd Design)	1,275.90
*604009	89-96	Bronze (3rd Design)	1,275.90

Exchange 1-Piece Transparent Roof Panel

- Top is shipped now-return your core later - No down time
- \$250.00 refundable core charge required

These roofs are completely remanufactured to factory specs and will include a reconditioned GM frame and hardware with a brand new Super Abrasion Resistat (SAR) Hard Coated Lenses. These tops also get new weatherstrips, channels, guides, locator bolts, bushings, and OEM style perimeter blackout.

604208	84-86E	Smoked Blue (ND)	949.55
604320	86L-88	Smoked Blue (ND)	875.45
604418	89-96	Smoked Blue (ND)	949.55
604451	84-86E	Smoked Bronze (ND)	949.55
604249	86L-88	Smoked Bronze (ND)	875.45
604432	89-96	Smoked Bronze (ND)	949.55



Headliner Blackout Roof Panel

- For Factory Acrylic Tops

Our Headliner Blackouts for factory acrylic tops serve as built-in sunscreens for your 84-96 Corvette. Constructed of sturdy panels, covered in headliner style material to maintain a factory appearance. Pressure fit with pre-mounted plastic tabs for a pop-in installation.

604113	99.30
--------	-------

Roof Panel Side Weatherstrips

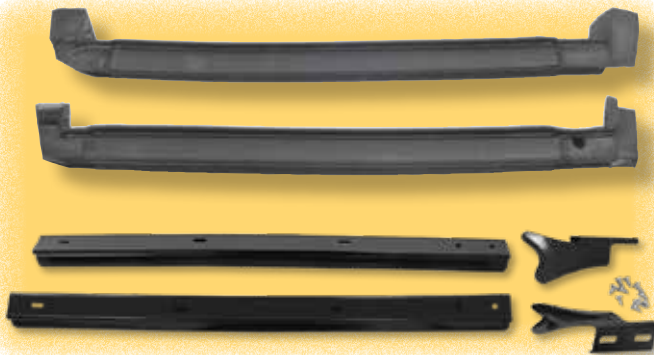

- Accurate OEM Style Soft Latex Rubber
- Latex weatherstrip will not push out or bind door glass due to its softness

634562	Correct OEM Latex Material, pr	139.00
634600	US Made EPDM Material, pr	123.55
634528	Roof Panel Side Weatherstrip Retainers (Set of 4)	43.25



84-96 Roof Panel Rear Locator Set

604110	79.95
--------	-------



Fiberglass Roof Panel

- New Black Gel Coated Fiberglass Panel - Paint to Match
- New GM Frame and Hardware
- New Headliner
- OEM Powder Coated Steel Edge Trim
- New Reproduction Factory Equivalent Latex Weatherstrip
- Made in USA

Why fiberglass? Some customers prefer the comfort of these solid roofs, which block harmful UV rays and reduce interior temperatures.

New Fiberglass roof assembly. Comes to you ready to paint. Some assembly required. Weatherstrip channels and edge trim will need to be installed after paint.

604436 84-86E
604435 86L-88
604437 89-96

ONLY
\$1,082.15
EACH

\$59.95 Flat Rate Shipping - Continental USA



134950



604443

84-96 Deluxe Roof Panel Bag

Protect your C4 Corvette Removable Top with this Top Panel Bag. Handcrafted from leather-look vinyl, with a soft cotton fleece lining. The Top Panel Bag can be attached to the hooks in the rear when you store your top. Comes in black only.

134950 Black.....51.45
604443 Black Roof Panel Bag with Embroidered Logo... 142.80



84-96 Top Slider

Easy storage for your glass or fiberglass roof panel. Eliminates speaker and carpet damage by providing rails to slide top in and out of hatch area. Uses existing screws, no drilling.

104088 Pair 97.30



Roof Panel Rubber Edge Trim

Here's a quick and easy solution to your rusty, falling off, steel edge trim on your C4 Corvette roof panel.

604444..... 44.15

84-96 Roof Panel Wrench

Removing your 84-96 top panel is much easier with the OEM Style Roof Panel Wrench! The OEM Style Wrench is similar to the one that originally came with your Corvette!



**CC
SPECIAL
PRICE**

Makes Roof Panel Removal Easy!

604420 84-96 OEM Style33.15

Rain Coat™

**FOR USE WHEN TOP
IS OFF OR IN STORAGE**



When the wind in your face turns into rain drops, be ready for it in seconds. The Rain Coat is easy to handle and installs quickly using tight grip velcro on the windshield header and rear targa sections of your cockpit. Makes a snug and waterproof fit with no alterations to your car. Double wall construction of black canvas. Folds neatly into storage pouch when not in use. Will hold securely at legal highway speeds.

104017 84-88 466.75
104018 89-96 466.75

84-96 Sunroof Headliner

Keep Cool



Sunliner roof panel die-cut matrix film reduces glare, heat, and UV rays to help keep interior cooler and last longer. Retains the see-through feature of your roof panel. Precision cut static cling film applies and removes easily and quickly. Does not work with Plexiglass Tops.

604426 Black - Dot Matrix 49.65



84-96 Roof Panel Anti-Squeak Kit

These seal pads are OEM for 1992-96 Corvettes. GM added these to the roof panels to quiet the annoying squeaks and rattles. Further improvement is accomplished by using a sound insulation material. Retro-fit your 84-91 or replace existing foam seal pads on your 92-96 Corvette. Adhesive-backed for easy installation.

604433 20.55



Roof Panel Storage Covers

84-89's Are Black as Original
90-96's Are Available in Interior Colors

604440 84-85 Black, Pair
604458 86-88 Black, Pair
604477 89-96 ★Specify Color★ Pair

**ONLY
\$35.30
PAIR**

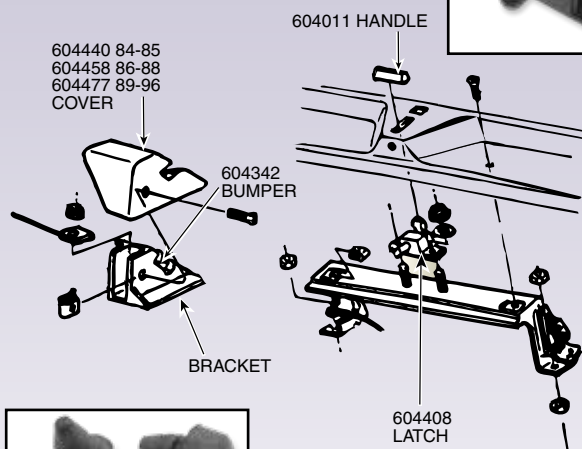

604408 84-96 Roof Panel Storage Latch 44.15
604011 84-96 Roof Panel Storage Latch Release Handle 13.25
364459 84-96 Roof Panel Storage Bumpers (Set of 4) 10.35



89-96 Roof Panel Storage Bracket Rubber Bumper

604342 Pair 14.15
This style bumper was used in 89-96 cars.

Shifter and Transmission

Manual Transmission

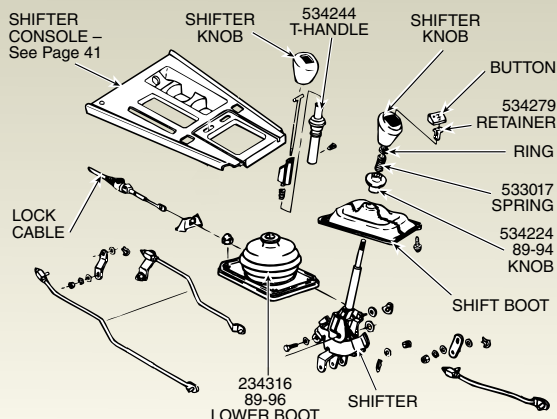

Automatic Transmission

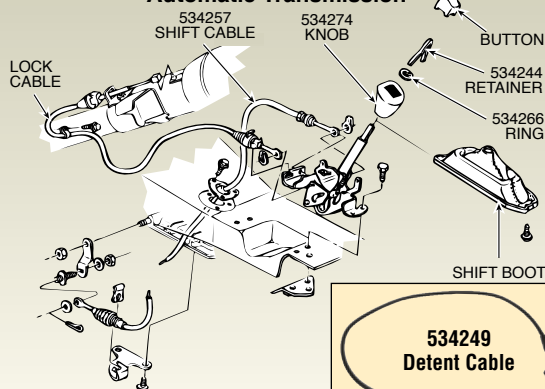

Shifter			
534257	84-96	Auto Shifter Cable (Shifter to Trans.).....	60.75
534279	84-96	Shift Lever Pin.....	22.10
534224	84-88	4 + 3 Shifter Reverse Lockout Handle w/Rod	165.80
533017	84-88	Reverse Lock Out Spring.....	5.20
534231	89-94	Reverse Lock Out Handle/Knob.....	37.55



85-88 Overdrive Switch on Shifter Knob

594346	85	With 4 + 3 Speed Transmission (ND) ..	128.80
594320	86-88	With 4 + 3 Speed Transmission.....	66.25



89-96 CAGS 6-Speed Skip Shift Bypass



If you disconnect your computer-aided gear selection system, you need to cover the open ends of the wire harness. These custom made plugs also allow you to reconnect your harness at any time. 2 seals per kit.

534238	89-95	19.55
534301	96	24.30



84-93 Automatic Shift Control Harness

Improved Performance
for Automatic
Transmissions!



534293 Shown

If your 84-93 Corvette's automatic (700R4) transmission is shifting up and down when driving at "in-town" speeds, the shift control harness will solve the problem! No more erratic shifting or "hunting" for gears. The In-dash installs under the passenger dash in minutes. The Undercar unit plugs directly into the existing harness on the transmission. Both units are switchable for your convenience. Complete instructions included. Legal in California for racing applications only. **See our WEBSITE for more info on which one to choose.**

534293	84-93E	Undercar Harness.....	60.75
534305	84-93E	In-dash Harness.....	33.15



89-96 6-Speed Lower Rubber Shifter Boot

234316	44.15
--------	-------	-------

**See Our TECH BLOG for Clutch C4 Automatic or
4 + 3 Transmission and Clutch Hydraulic Articles
Search "C4 Transmission" or "C4 Clutch"**



tech.corvettecentral.com



Shifter Knobs

534274	84-96	Auto Shifter Knob, Auto-Leather	49.65
534281	84-96	Auto Shifter Knob Button	15.10
534244	84-96	Auto Shifter Knob Button Retainer	9.95
534266	84-96	Auto Shifter Knob C-Clip	3.95
534290	84-85	• 4-Spd. Shifter Knob 1st Design	40.20
534251	84-85	4-Spd. Shifter Knob Button w/Pattern	21.05
534280	85L-88	4+3 Shifter Knob	INQUIRE
534243	85L-88	4 Speed 4 & 3 Shift Knob Button w/Pattern	INQUIRE
534290	89-96	• 6 speed Shifter Knob	40.20
534258	90-93	6 speed Shifter Knob Button w/Pattern	INQUIRE
534265	94-96	6 speed Shifter Knob Button w/Pattern	INQUIRE
534279	84-96	4/6 Speed Shift Knob Retainer Pin	22.10

• = Includes Retainer Pin

84-96 Leather Shift Boots



234178	84-89	Automatic Shifter Boot, Black Leather	33.15
234301	90-96	Automatic Shifter Boot, Black Leather	33.15
234198	84-85	Manual w/OD on Console, Shifter Boot, Black Leather	55.20
234276	85L-88	Manual w/OD on Shift Knob, Shifter Boot, Black Leather	55.20
234369	89	6-Speed Shifter Boot, Black Leather	49.95
234296	90-96	6-Speed Shifter Boot, Black Leather	54.55

Now you can buy an inexpensive black leather replacement shift boot as original, or replace your factory shift boot with an interior color leather shift boot, and presto! You have a color-coordinated interior.

234038	84-89	Automatic Shifter Boot (Specify Color)	71.40
234337	90-96	Automatic Shifter Boot (Specify Color)	83.30
234037	84-85	Manual w/OD on Console, Shifter Boot (Specify Color)	81.15
234039	85L-88	Manual w/OD on Shift Knob, Shifter Boot (Specify Color)	83.30
234336	89-96	6-Speed Shifter Boot (Specify Color)	83.30
234365	84-96	Shifter Boot Screw and Nut Installation Kit	7.75

85L-88 Shift Boot Measures 3 3/4" x 7 1/2"

84-85 Measures 3 3/4" x 8 5/8"

Refer to
Color Code Chart

SPECIFY COLOR

Page 128

84-88 4+3 Transmission Rebuild Kits



4+3 Overdrive Rebuild Kit

This is a soft parts kit that includes all gaskets, seals, O rings, quad seals, pan gasket, filter, and direct and overdrive friction plates.

534264253.75

4+3 Overdrive Gasket and Seal Kit

Includes all gaskets, seals and O-Ring in the overdrive unit.

534227 66.25

4+3 Overdrive Pan Gasket & Filter Kit

This is a very hot seller since GM does not offer a pan gasket. Kit comes with the filter, grommet, and pan gasket.

534242 36.00

Transmission

534312	84-85	4 Speed Transmission Rebuild Kit (Front & Rear Bearing Same Size)	242.75
534036	85-88	4 Speed Transmission Rebuild Kit (Rear bearing larger then front)	303.85
533577	84-88	Transmission Bearing Retainer-Front 4 Speed	41.15
533124	84-96	Automatic Transmission Dipstick Tube Seal	3.95
534272	84-93	Automatic Trans. Filter w/ Gasket Kit (700R4)	41.05
534034	94-96	Automatic Transmission Filter w/Gasket Kit (4L60E)	35.65
533116	84-96	Chrome Automatic Transmission Oil Pan	27.65
533062	84-96	Automatic Transmission Oil Pan	54.05
534249	84	Automatic Trans Throttle Control/Detent Cable	26.55
534241	85-88	Automatic Trans Throttle Control/Detent Cable	33.15
534263	89-91	Automatic Trans Throttle Control/Detent Cable	92.65
534147	84-89	Automatic Transmission Cooler Lines	64.95
533588	84-96	Transmission Cooling Line "C" Clip Set (3 pcs.)	7.60



Transmission Switches

594378	84-88	OD/Override Switch-1+2 Gear w/Manual Transmission	40.90
594314	84-88	Back Up OD Override Switch Rev+4th Gear Switchw/Manual Transmission	64.85
664009	84-88	Manual Transmission Back-Up Switch Connector Plug with Wire	30.85
594305	87-96	Clutch Neutral Safety Start Switch- Manual Transmission (Mounts on Pedal)	66.25
594291	84-96	Clutch/Neutral Start Switch Rod	INQUIRE



HELPER

RPO CODE NUMBERS

L-83	-	5.7L Throttle Body Injection (84)
L-98	-	5.7L TPI (85-91)
LT-1	-	5.7 Multi Port FI (HO 92-96)
LT-4	-	5.7L 330HP (96)
LT-5	-	ZR-1 5.7 Digital Fuel Injection (Special high Performance 32 Valve)
B2K	-	Callaway Twin Turbo

Vehicle Speed Sensors and Speedo Gears

534178	94-96 Speed Sensor-(Manual Transmission) White Color Gear.....	105.90
534316	94-96 Speed Sensor-w/ 4L60E Electronic Auto Trans.....	29.80
534135	Auto-35 Tooth-Orange (2.59 w/16" x 255)	INQUIRE
534204	Auto-40 Tooth-Black (3.33 w/17" x 275)	INQUIRE
534106	Auto-43 Tooth-Purple (3.54 w/17" x 275)	INQUIRE
533077	84-88 Speedometer Drive Gear Clip-Manual.....	11.10
534323	84-93 Speedometer Drive Gear Clip-Automatic.....	11.10
	84-88 4 Speed	
	91-93 6 Speed	
	84-93 Automatic	

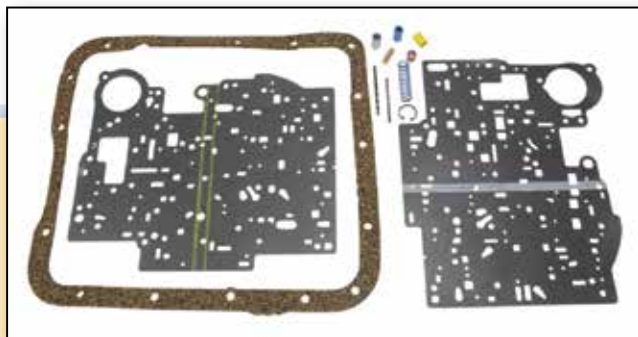

B & M Shift Improver Kit™

• For Automatic Transmission

B&M has developed a transmission shift kit that provides crisp shifts and eliminates shift overlap on your stock transmission. This kit will also improve transmission life by reducing excess wear on clutches and bands. Easy installation, requires removal of the transmission pan and valve body. Transmission removal is not required. At the time of installation, you may select one of two stages of shift modification.

Stage 1: Heavy Duty – Provides firm positive shifts without loss of driver comfort. Recommended for street use.

Stage 2: Street/Strip – Provides very positive shifts for high performance street use or competitive events. Shifts will be the hardest, quickest shifts possible.

533067	84-93	84-89 700R4 and 90-93 4L60	88.50
534319	94-96	4L60E	84.95



Torque Converter

- Quicker Acceleration
- Improved Low-End Power
- Smoother Running
- Fully Streetable (No Modifications Required)

This exciting series of torque converters is designed with the enthusiast in mind. Economically priced and intended for use in mildly modified engines. Improves driveability and offers smooth in-gear idling without adversely affecting gas mileage.

534009	Saturday Night Special 700R4 + 4660E (ND)	554.95
534318	Breakaway 700R4 + 4660E (ND)	544.95
	1000+ RPM stall speed over stock	
534326	Street Fighter 700R4 (ND)	745.95
	1000+ RPM stall speed over stock. Use with 3.55-4.56 end ratio.	

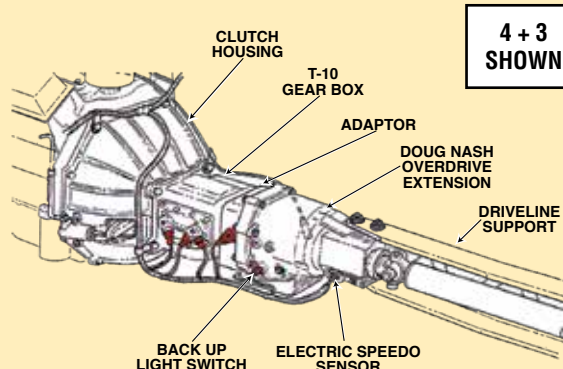

4 + 3
SHOWN

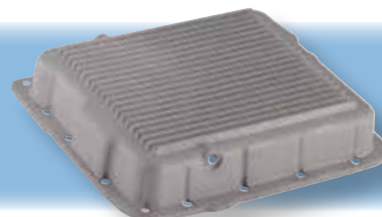

533074	Cast Aluminum Automatic Transmission Pan-Black Powder Coated-Fits 700R4 and 4L60E	377.75
533092	Cast Aluminum Automatic Transmission Pan-Cast Finish-Fits 700R4 and 4L60E	338.50

Some Corvette transmissions will require a modification to the 700-R4 shift cable bracket.



384372	84-96	Brake Pedal Pad w/Automatic Transmission ...	10.15
384371	84-89	Brake or Clutch Pedal Pad w/Manual Transmission, ea.....	9.00
384369	90-96	Clutch Pedal Pad.....	9.00
384374	90-96	Brake Pedal Pad w/Manual Transmission	9.00

89-96 ZF TRANSMISSION

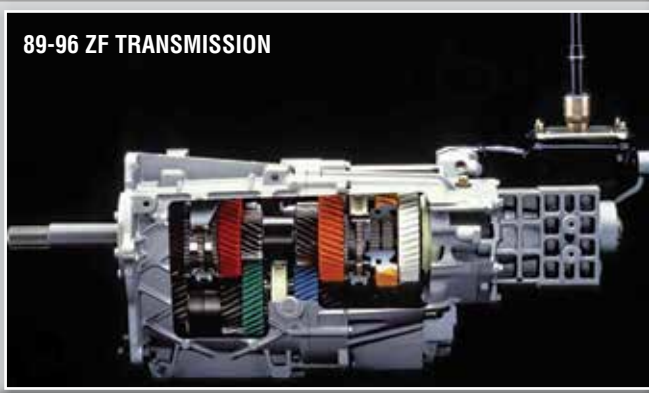

Corvette

162

Central

hours: mon-fri 8:00 am-5:00 pm / sat 10:00 am-1:00 pm • 13550 three oaks rd., sawyer, mi 49125

Clutch and Related

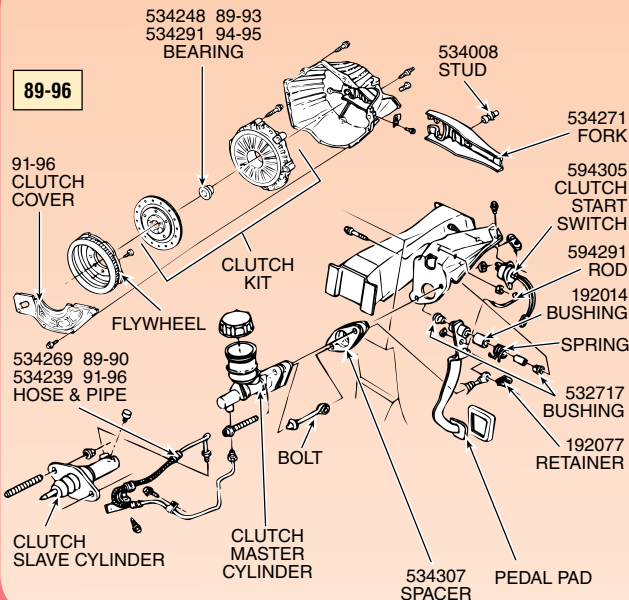
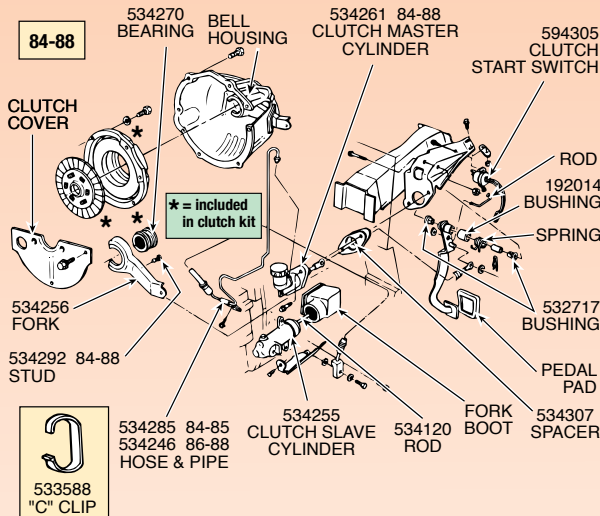

192014	84-96	Clutch Pedal Return Spring Bushing	4.95
532717	84-96	Clutch/Brake Pedal Pivot Bushing (Set of 4)	9.10
192077	89-96	Clutch Pedal Push Rod Retainer.....	4.50
534256	84-88	Clutch Release Fork w/4 + 3	126.90
534277	89-96	Clutch Release Fork.....	132.45
534008	88-96	Clutch Fork Pivot Stud with Lock	33.15
		(Fits 1998-1996 ZF Equipped LT1/LT4/LT5 Corvettes)	
534120	84-88	Clutch Fork Push Rod.....	12.80
534292	84-88	Clutch Fork Pivot Stud.....	26.55

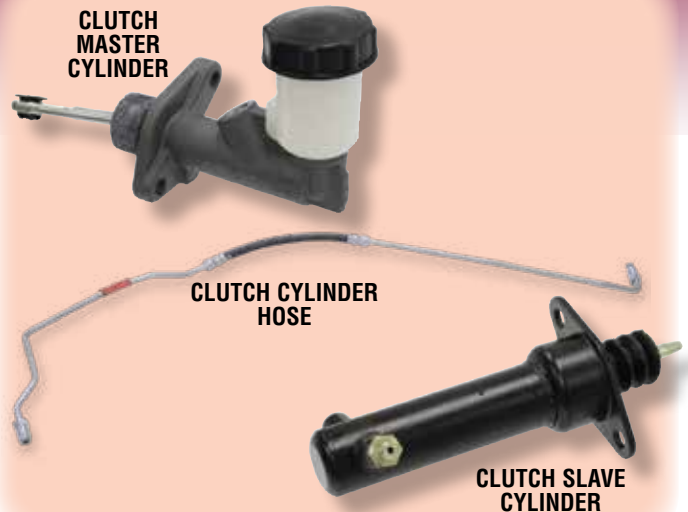

534261	84-88	Clutch Master Cylinder (0.38 Dia. Clutch Pedal Bushing).....	51.45
534255	84-88	Clutch Slave Cylinder	88.30
		When using on 84-88 cars, you must also purchase #534246 pipe assembly.	
534322	88-96	Clutch Master Cylinder-Cast Replacement	55.20
534307	84-96	Clutch Master Cylinder Spacer.....	11.85
534262	89-90	Clutch Slave Cylinder (90 ZR1).....	137.95
534276	91-96	Clutch Slave Cylinder-Stamped Housing as Original ..	143.45
534315	91-96	Clutch Slave Cylinder Cast Replacement (91-95 ZR1)	94.05
534285	84-85	Clutch Cylinder Hose And Pipe Assembly.....	146.80
534246	86-88	Clutch Cylinder Hose And Pipe Assembly.....	137.95
534269	89-90	Clutch Cylinder Hose And Pipe Assembly.....	137.95
534239	91-96	Clutch Cylinder Hose And Pipe Assembly.....	131.35

Transmission Fluid

533126	B&M Trick Shift Automatic Transmission Fluid	11.50
535097	Royal Purple Synchromax Synthetic Manual Transmission Fluid-Quart	20.50
531011	Moroso Manual Transmission Gear Lube Quart....	29.95
	Cannot be shipped by air.	

See our WEBSITE For More Information

GM Synchronesh Transmission Fluid

Specifically for use in GM manual transmissions

- Excellent as a lubricant
- Withstands high temperature

531196	Quart.....	12.25
--------	------------	-------

GM Hydraulic Clutch Fluid

- DOT 4
- Extends Seal Life
- Lubricates Seals
- Resists Air Entrapment
- Superior Performance in Hydraulic Clutch Applications
- Improves Clutch Feel
- Minimizes Friction

534342	8.45 oz.	22.20
--------	---------------	-------

534270

534248

531014	84-96	Pilot Bearing - Roller Type.....	21.05
531003		Clutch Pilot Bushing-Bronze (Replacement).....	9.25
534270	84-88	Clutch Release/Throw-Out Bearing	19.95
534248	89-93	Clutch Release/Throw-Out Bearing	121.40
534291	94-95	Clutch Release/Throw-Out Bearing.....	113.75

Performance Clutch Kits and Flywheel

Stage 2

Stage 3

Flywheel sold separately

Stage 2: Recommended for cars up to 475 RWHP running a 1-piece aluminum flywheel. The clutch kit is designed for mainly street use with light to moderate racing. The clutch pedal is similar to stock with very smooth engagement characteristics.

Stage 3: Recommended for cars up to 650 RWHP and auto crossing or drag racing and running the lightweight aluminum flywheel. The clutch kit is recommended for the high hp Corvette's and auto crossers and drag racers in excess of 400 hp. Although the Stage 3 setup is better suited for racing applications, it is still a very streetable clutch. The clutch pedal feel is similar to stock with moderately aggressive engagement characteristics.

534005	89-93	Stage 2 Performance Clutch Kit - Excluding ZR1 (ND)	518.95
534017	89-93	Stage 3 Performance Clutch Kit - Excluding ZR1 (ND)	518.95
534026	90-93	ZR-1 Stage 2 Performance Clutch Kit - (ND)....	518.95
534031	90-93	ZR-1 Stage 3 Performance Clutch Kit - (ND)....	518.95
534063	94-96	Stage 2 Performance Clutch Kit - Excluding ZR1 (ND)	518.95
534078	94-96	Stage 3 Performance Clutch Kit - Excluding ZR1 (ND)	518.95
534044	94-95	ZR-1 Stage 2 Performance Clutch Kit - (ND)....	518.95
534052	94-95	ZR-1 Stage 3 Performance Clutch Kit	518.95
534118	•86-88	Fidanza Aluminum Flywheel (ND)	515.95
534126	•89-96	Fidanza Aluminum Flywheel (ND)	735.95
• = This flywheel needs to be balanced with the pressure plate as an assembly. this should be done with all flywheels.			



RAM Clutch Conversion Push Style Kit

Eliminates the factory pull clutch system for unlimited upgradability!

RAM clutches system replaces the limited capability pull style clutch/ dual mass flywheel system in C4 Corvettes. The RAM system consists of aluminum flywheel, Hi-Clamp pressure plate with 2800-pound clamp load, and your choice of clutch disc. An internal hydraulic bearing replaces the factory release mechanism to complete the install. This system is capable of up to 700 horsepower holding capacity!

Note: Eliminating the dual mass flywheel and using the semi-rigid hub in the RAM disc will cause some gear rattle in the driveline under light load.

534028	89-93	Exc. ZR1 (ND)	1,132.95
534042	94-96	LT1/LT4 (ND)	1,132.95
534067	90-93	ZR1 (ND)	1,132.95
534091	94-95	ZR1 (ND)	1,132.95

Stock Matched Clutch Kits

Includes disc, pressure plate, throw-out bearing and alignment tool

If your Corvette's clutch is slipping, or just worn out . . . don't despair! All new Matched Clutch Assembly consists of clutch disc, pressure plate, and throw-out bearing. **All parts meet or exceed OEM specifications.** No more having to guess which parts will work together — it's all in one box. No more extended down time.

12 Months or 12,000 Miles Limited Warranty

534296	84	10.4" - 26 Spline	141.95
534300	85-88	10-3/4" - 26 Spline	241.65
534295	•89-93	11" - 26 Spline (Exc. ZR1) (93 w/o RPO "BAK")	424.35
534299	•93L-96	11" - 26 Spline (Exc. ZR1) (93 w/RPO "BAK")	399.35
534297	•90-93	ZR1, 11" - 26 Spline	421.05
534298	•94-95	ZR1, 11" - 26 Spline	421.05
• = Use with Stock Dual Mass Flywheel.			

Dual Mass Conversion

Solid flywheel conversion kits that fit 1989-1996 Corvettes 5.7L applications, that had utilized Dual Mass Flywheel.

* Each kit includes the flywheel, clutch disc, pressure plate, throw-out bearing, and flywheel bolts.

534327	89-93	Dual Mass Clutch Conversion.....	699.20
534335	94-96	Dual Mass Clutch Conversion.....	749.95

Stock Flywheels

584139	84-85	Flywheel - Automatic Transmission (Stock).....	44.15
532016	84-85	Flywheel - Manual Transmission (Stock)	153.40
534304	86-96	Flywheel - Automatic Transmission (Stock).....	71.75
534275	86-88	Flywheel - Manual Transmission (Stock) 153 Teeth, 12.75" O.D.....	205.95
531408	84-85	Flywheel Mounting Bolt Set	13.85
534074	86-88	Flywheel Mounting Bolt Set	11.70

Corvette
164
Central

we accept



• ordering information in front of catalog



1984-1988 CORVETTE

5 SPEED OVERDRIVE

"Say Goodbye To The DNE 4+3"

SILVER SPORT Transmissions

PerfectFit™ is an SST exclusive and here's why...

- 30-50% percent increases fuel economy are common
- Greatly reduced driver fatigue- road trips are fun again!
- Long engine life
- Reduced NVH (noise-vibration-harshness)
- You will want to drive your Corvette much more than ever before!
- Shifter comes up to the proper factory location in console
- Shifter stub duplicates factory appearance with correct angle
- Compact shift tower for best fit
- Crisp shift with short throw
- Reproduction parts for factory look



Low RPM Cruising Gear Overdriven 5th gear provides comfortable highway driving, improved fuel economy, reduced wear and tear on engine and accessories. Several ratio choices are available.

The TKX has a rounded case and is streamlined to the max to fit inside tight transmission tunnels with no cutting in most applications. The shifter plate has a low profile and the shifter is nice and compact. It's pretty perfect right out of the box, but if you need a shorter throw or a PerfectFit™ shifter location, Silver Sport Transmissions is ready with an STX Shifter®.

Specifications:

Torque Capacity - 600 lb-ft

Shift Capacity - 7,500 rpms

Input Splines - 26

Output Splines - 31

Shifter Positions - 3 (Over 25 with STX Shifter Upgrade)

Speedometer Output - Mechanical and Electronic

**Shipping in Continental USA
approx. 165.00**

Bolt-in replacement for the Doug Nash 4+3 transmission based on a custom designed Tremec TKO transmission. You will find this transmission perhaps the single most significant improvement to the reliability, driveability, performance and operating cost of your Corvette. Please specify the following when ordering:

- Year of Car
- Engine Size and Horsepower
- Rear Axle Ratio (Example 3:11)
- Tire Size



12 month product warranty - includes 24 month activation delay so you can finish your project.

• 534119 84-88 TKX (Manual to Manual) (ND)..... 4,531.95

• = Specify .68, .72, or .81 Ratio

Close ratio: 2.87 1.89 1.28 1.00 .68

Close ratio: 2.87 1.89 1.28 1.00 .81

Wide ratio: 3.27 1.98 1.34 1.00 .72

Optional Items - See our WEBSITE

532095 Bell Housing263.70

531152 Hydraulic Clutch Actuator Kit.....703.40

Clutch Kits - See Page 164



A41 4 Speed Automatic Transmission Basic Builder's Kit

This is the basic builder's kit, cutting and/or fabrication will be required for installation.

A41 Ratio: 3.06, 1.63, 1.00, 0.70

Available in three stages:

- Stage 1 - 450 Torque
- Stage 2 - 550 Torque
- Stage 3 - 650 Torque

Features:

- Low RPM Cruising
- Great Shift Quality
- Dyno Tested
- Electronic Controller
- Lockup Torque Converter with Optional Stall Speeds
- No Tunnel Cutting

**Shipping in Continental USA
approx. 255.00**

Each Basic Kit comes with the correct components for your application and will include the following parts:

1. Automatic Transmission - A41 (GM 4L60E / GM 4L65E Aftermarket replacement)
2. COMPUSHIFT Sport Controller
3. Dipstick and Tube - OEM Style
4. Auxiliary Oil Cooler - High performance for Stage 2 and 3 only, Optional purchase for Stage 1 kits
5. Bellhousing
6. Lock Up Torque Converter - Electronically controlled, stall options available
7. Throttle Position Sensor - Bolt-on unit provides throttle feedback to the computer with just 3 wires
8. Rubber Cooler Lines
9. Speedometer Cable - Mechanical Speedo Cable
10. Hardware - High strength grade 8 fasteners standard
11. Wiring - Plug & Play wiring harness
12. Inspection Cover
13. Slip Yoke
14. Reverse Light Wiring

534361 84-88 (ND)INQUIRE

Soft Top & Deck Lid



86-93 Convertible Tops

- 94-96 Replacement
- Top w/plastic window reverse heatseal around plastic window (Made as original)

Exact reproduction. 86-93 convertible tops feature plastic rear windows as original. They are available in your choice of original stafast cloth or original type high quality vinyl. These tops also work as replacements for 94-96 convertible tops.

- 134600 Stafast Cloth (Exact Reproduction)(Specify Color):**
Black-63, Beige-64, Dark Blue-71, Ruby Red-110) ... 576.75
134605 Original Vinyl..... 484.05
 (Specify Color: White-66, Saddle-68, Black-67)

94-96 Convertible Tops

- Top w/glass tinted defroster window heatsealed into pocket for added strength

When you need an exact reproduction, 100% original top for your 94-96 convertible, choose from stafast cloth or white vinyl. Features a glass rear window and defroster, just like the original. Best of all, Corvette Central's 94-96 convertible tops offer tremendous savings, costing hundreds of dollars less than factory replacements.

- 134376 Stafast Cloth-Glued In Glass Rear Window 772.45**
 (Specify Color: Black-63, Beige-64)
134362 Superior Vinyl-Glued In Glass Rear Window 700.35
 (Specify Color: White-66, Black-67)

How To Order:

Example: 134600-110 = 93 Ruby Red
 Exact Reproduction Stafast Cloth Soft Top

86-93 Convertible Top Window Pillow

Eliminate scratches and pinch folds to the vinyl rear window when top is folded into top compartment. Pillow casing is durable but soft no scratch poly cotton twill.

131206..... 27.65

Ragg Topp Convertible Top Cleaner

- Helps new convertible tops maintain their appearance longer
- Renews and extends the life of older tops
- UV protection with Ciba Tinuvin UV blockers
- Micro-Bonding Fluoropolymer Formula
- Contains no Silicone, Freon, or CFC's
- Ozone friendly to meet California Air Quality Standards

102868 Vinyl Top.....45.40
104553 Fabric Top50.80

101958 Meguiar's PlastX Soft Top Plastic Window Cleaner and Polish 13.30



- 134235 86-96 Soft Top Headliner..... 439.85**
484563 86-96 Convertible/Soft Top Headliner
Attachment Screws6.50
544465 86-93 Soft Top Side Tension Cable, pr.....28.10
134004 86-96 Soft Top Stay Pads.....77.25

86-96 Deck Lid Protectors

For Use when Top is Up!



Before they happen, prevent your softtop or hardtop from leaving scratches and unsightly marks on your Corvette's rear deck. Deck Lid Protectors are **2 piece** static cling film (no adhesives needed!), die-cut for your model year! They cover the area where your top comes in contact with your rear deck — keeping it in like new condition. Available in clear or black.

- 544030 86-96 Soft Top - Clear.....33.15**
544044 86-96 Soft Top - Black.....33.15
434025 86-96 Hard Top - Clear.....31.00
434130 86-96 Hard Top - Black.....31.00

86-93 Soft Top Installation DVD

By Al Knoch Interiors

Includes technical highlights of an original factory top, equipment needed for installation, and a complete demonstration of removing an old top and properly installing a new top. 70 minutes.

104578 (ND)..... 82.80



Spare Tire



Soft Top

544456	86-96	Soft Top Latch Bezel-Metal.....	32.45
This can be used as a replacement for 86-88. These were originally plastic.			
544457	86-88	Soft Top Latch-Rear on Decklid (L or R).....	88.30
544466	89-96	Soft Top Rear Latch Bezel Mounting Nuts (Set of 4)	2.55
544463	86-96	Rear Convertible Top Bow Lock Pin, ea	19.00
544458	86-88	Convertible Top Rear Bow Release Cable, ea. (2 Req.).....	55.20
544460	89-92	Convertible Top Rear Bow Release Cable Set with Handle.....	66.90
543115	89-96	Deck Lid Release Cables.....	93.80

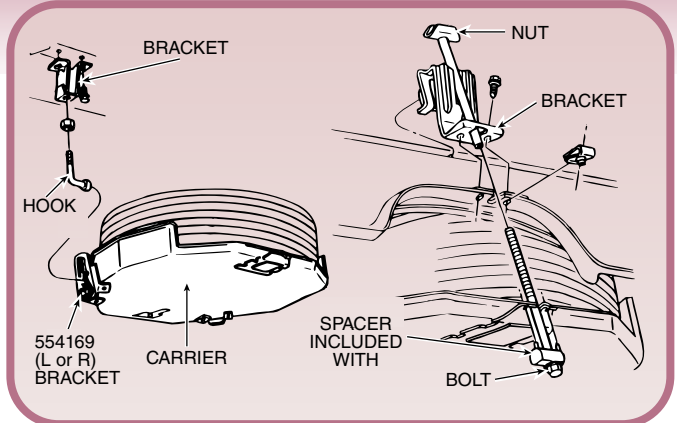
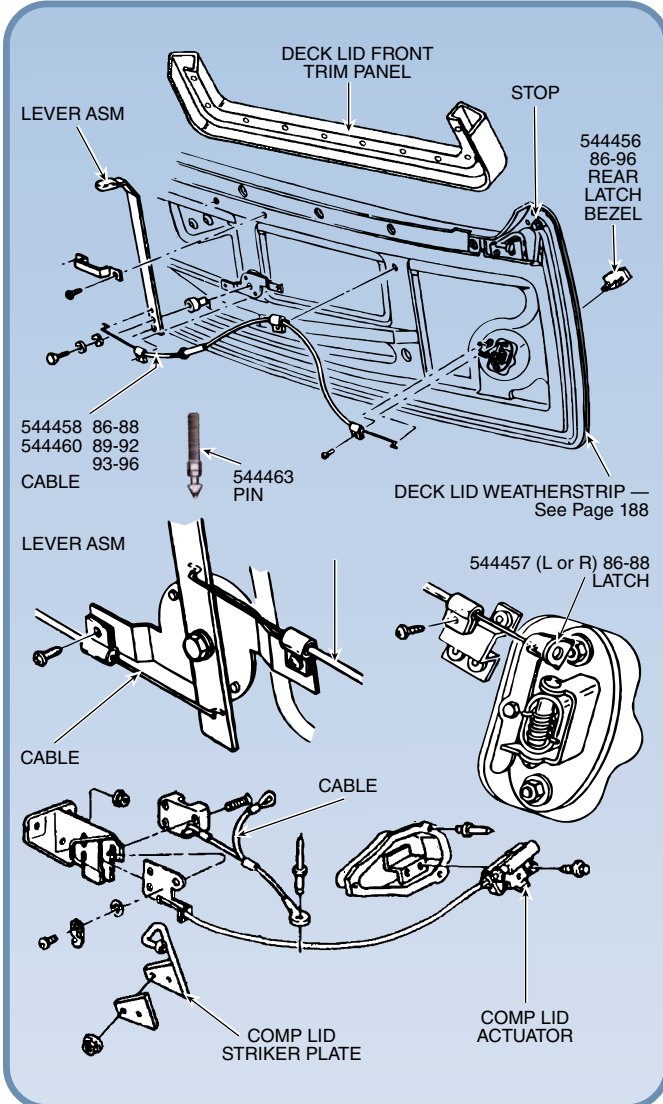

554169	84-89	Spare Tire Carrier Bracket-Aluminum (L or R).....	15.55
---------------	-------	---------------------------------------------------	-------



493068	84-87	Spare Tire Lamp, ea.....	17.90
494199	89-96	Spare Tire Lamp	13.35
493103	84-96	Spare Tire Light Screws (Set of 2).....	2.50
494214	84-87	Spare Tire Lamp Socket.....	6.35
494196	88-96	Spare Tire Lamp Socket.....	8.85
494193	84-87	Spare Tire Light Bulb	1.90
664494	88-96	Spare Tire Light Bulb	2.55

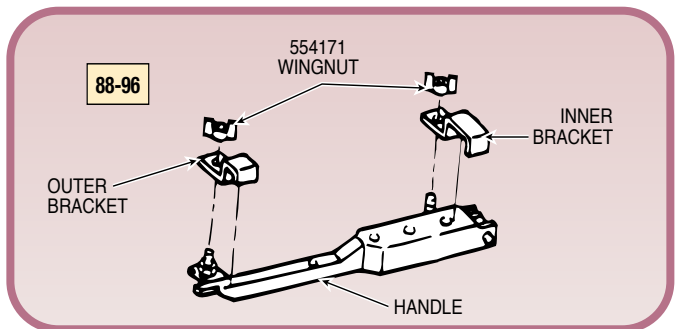
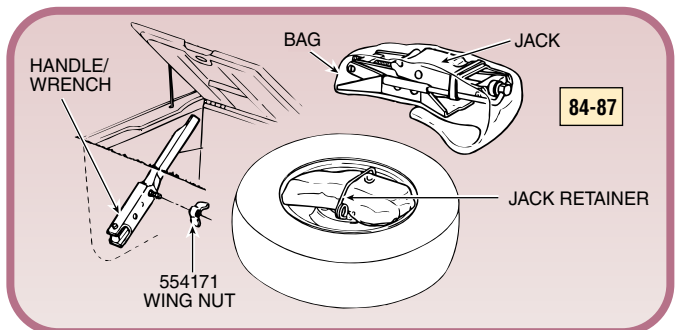

554171	84-96	Lugwrench Hold Down Wingnut, ea	6.35
---------------	-------	---------------------------------------	------

Steering and Column

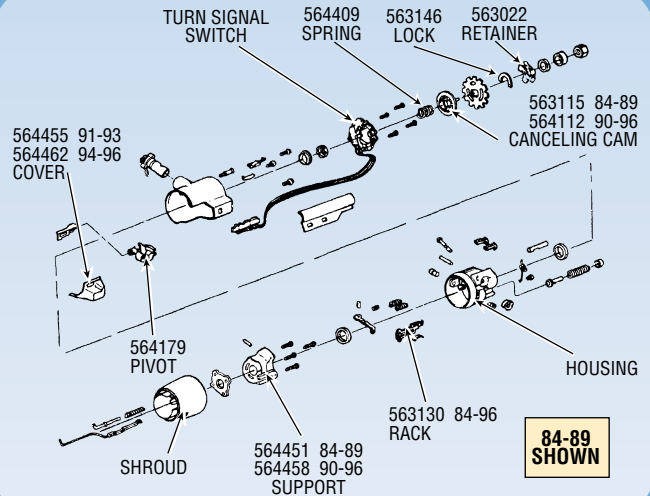
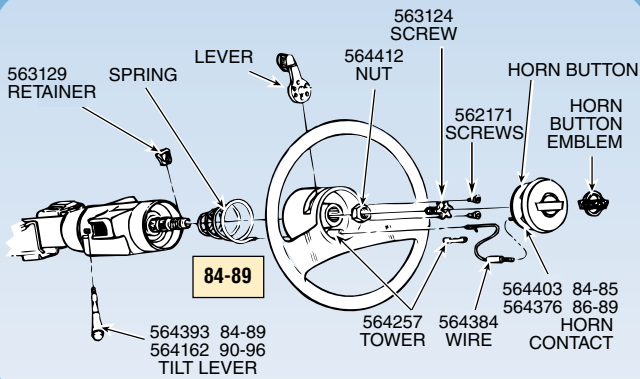

Steering Column and Wheel

564005	84-85	Horn Button-With Emblem.....	102.70
564014	86-89	Horn Button-With Emblem.....	108.10
564421	84-89	Horn Button Emblem (Exc. 35th).....	55.20
564257	84-89	Horn Button Lead Tower.....	10.35
564384	84-89	Horn Button Lead Wire.....	11.85
564403	84-85	Horn Contact (Includes Lead Wire).....	38.10
564376	86-89	Horn Contact (Includes Lead Wire).....	36.95
563022	84-89	Horn Contact Carrier Retainer.....	10.35
564328	90-91	Gray Horn Push Button, pr.	49.65
564243	92-93	Black Horn Push Button, pr.	49.65
564460	94-96	Horn Button Contact Switch.....	64.95
564412	84-96	Steering Wheel Nut.....	8.85
563129	84-89	Steering Wheel Nut Retainer (Below Steering Wheel).....	7.60
563124	84-89	T & T Star Lock Screw.....	21.30
562171	84-89	T & T Star Wheel Retainer Screws, pr.	3.95
563108	84-93	Flasher Knob - Traffic Hazard (Includes Knob, Spring and Button).....	12.20
564410	84-89	Turn Signal Lever / Headlight Dimmer, w/Cruise.....	220.65
564402	90-93	Turn Signal Lever / Headlight Dimmer / Washers w/Cruise.....	224.95
564459	94-96	Turn Signal Lever / Headlight Dimmer w/Cruise.....	INQUIRE
564393	84-93	Tilt Wheel Release Lever-Long.....	INQUIRE
564162	94-96	Tilt Wheel Release Lever-Short.....	INQUIRE
563004	84	Upper or Lower Column Bearing.....	13.25
564366	84-93	Lower Steering Column Bearing.....	22.10
564418	84-94	Lower Column Bearing Spring Retainer.....	4.10
564409	84-86	Upper Column Bearing Spring.....	9.00



563146	84-89	Upper Steering Column Shaft Lock Retainer.....	17.35
563349	84-86	T&T Steering Column Lock Rod.....	11.65
563115	84-89	Turn Signal Canceling Cam.....	29.95
564112	90-96	Turn Signal Canceling Cam.....	17.70
593011	84-96	Ignition Switch.....	27.00
593111	84-88	Turn Signal Switch.....	45.40
594341	89-96	Turn Signal Switch.....	38.90
593112	84-94	Turn Signal Switch Guide Spring, pr.....	6.35
593139	84-96	Key Warning Buzzer Switch.....	27.65
564465	84-96	Upper Steering Column Bearing and Actuator Kit.....	39.40
Kit Includes:			
•Upper Steering Column Shaft Bearings			
•Ignition Switch Actuator Rack with Gear			
563130	84-96	Ignition Switch Actuator Rack Kit.....	19.00
564179	84-89	Headlight Dimmer Switch Actuator Pivot.....	33.15
593066	84-96	Headlight Dimmer Switch - In Steering Column.....	14.45
564467	90-96	Steering Column Dimmer Switch Actuator.....	12.55
564455	91-93	Steering Column Turn Signal Cover/Cap.....	29.80
564462	94-96	Steering Column Turn Signal Cover/Cap.....	29.80
564451	84-89	Steering Column Housing Support/Knuckle.....	165.50
564120	84-86	Steering Column Joint Sphere-Plastic Kit.....	19.45
563333	84-88	Steering Column Lockout Rod Grommet.....	11.40



84-93 Steering Wheel Leather Rewrap & Restoration Service

We can restore your wheel to like-new condition with new leather, padding, and stitching. Simply ship your wheel to us for restoration. From the time Corvette Central receives your steering wheel, turnaround time back to customer is approximately 3 weeks. Corvette Central may have rewrapped wheels in stock that can be sent to you with a core charge, which is refunded when we receive your core.

564250 84-85 • Stock Black Steering Wheel Restoration (ND)269.40

564386 84-85 •• Black Steering Wheel Modification & Rewrap Service (Modified to 86-89 "Fat" Style)312.80

564259 86-89 • Stock Black Steering Wheel Restoration.....307.85

564464 88 35th Anniversary White Steering Wheel Restoration.....290.95

The above products will have a (• = \$75, •• = \$135.00) core charge added to it if your core is not received before the time of order.

564423 ••90-93 Stock Steering Wheel Restoration (ND).. 323.60

564223 ••94-96 Stock Steering Wheel Restoration (ND).. 323.60

The above products will have a \$170.00 core charge added to it if your core is not received before the time of order.

New 86-89 Steering Wheels!

- No Core Required
- 84-85 Upgrade



An all new 86-89 steering wheel. Correct in every detail. This is the thicker padded 86-89 wheel, but is a direct fit for the 84-85's.

564012 84-89 Reproduction Black Steering Wheel 220.65

564003 88 Reproduction White Steering Wheel..... 308.90

564113 84-89 Mahogany Wood and Leather Steering Wheel 308.90

564124 84-89 Blackwood and Leather Steering Wheel 318.25



Solid and 2-Tone Genuine Leather Wheelskins



A hot accent alone or when combined with new custom seat covers and console cushions! Available in the factory-style color combinations. The wheelskin's custom lace-up design ensures a snug, glove-like fit that won't sag or gap! Easy installation instructions included. **Specify color.**

564006	84-96 Solid Color	71.35
• 564018	84-85 2-Tone	77.85
564310	86-89 Solid Color	71.35
• 564245	86-89 2-Tone	77.85
564448	94-96 Solid Color	71.35
• 564321	90-93 2-Tone	77.85
•• 564210	94-96 2-Tone	77.85

•• = Specify Color: -01 Lt Oak, -02 Torch, -03 Yellow
-04 Gray, -05 Red



84-89 Steering Wheel Conversion Kit

- Kit includes 14" Diameter, 2" Deep Steering Wheel, Hub Adapter, C4 Emblem, Horn Button, Hardware and Contact Wire
- High Quality C4 Column Adapter
- Made from highly polished billet anodized aluminum materials
- Direct-fit replacement onto your existing Tilt Telescopic Steering Wheel Column

564169	Black Leather 3-Chrome Spoke	346.30
564157	Black Leather 4-Chrome Spoke	346.30
564469	Black Leather 4-Black Spoke	346.30
564142	Walnut 3-Chrome Spoke	346.30
564131	Black Ash 4-Chrome Spoke	346.30

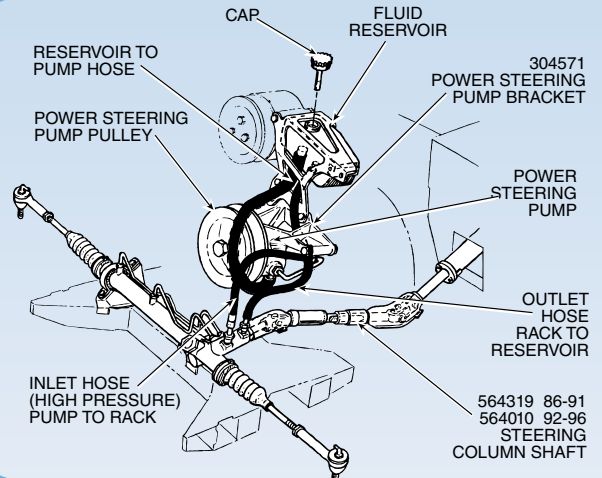

Power Steering

564390	84-91	Power Steering Pump - New (Exc. ZR1)	124.95
564426	92-96	Power Steering Pump (Exc. ZR1) - New	144.95
564425	90-95	ZR1 Power Steering Pump - New	136.45
564446	84-96	Power Steering Pump Seal Kit (Exc. ZR1)	22.10
564388	84	Power Steering Fluid Reservoir	55.20
564430	92-96	Power Steering Fluid Reservoir (Exc. ZR1)	118.40
564361	90-96	Power Steering Fluid Reservoir Cap (Exc. ZR1) ..	33.15
304571	84-91	Power Steering Pump/Alternator Bracket	INQUIRE

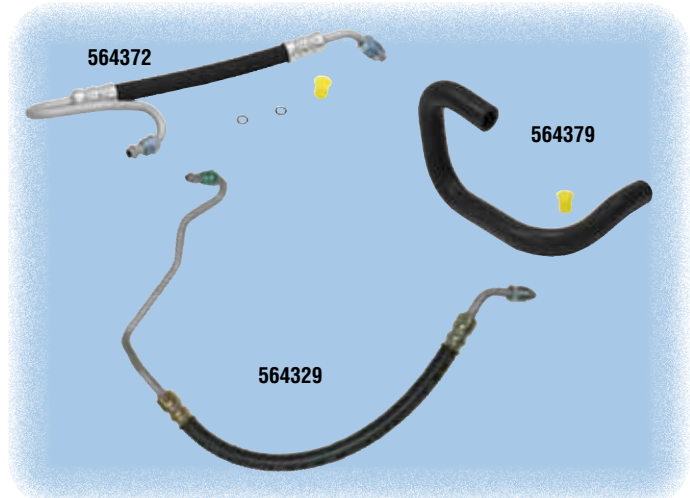

564399	84-87	Power Steering Pump Inlet/Pressure Hose	22.10
564372	88-90	Power Steering Pump Inlet/Pressure Hose (Exc. ZR1)	25.45
564407	91	Power Steering Pump Inlet/Pressure Hose	INQUIRE
564249	90-91	ZR1 Power Steering Pump Inlet/Pressure Hose ..	28.70
564329	92-96	Power Steering Pump Inlet/Pressure Hose w/Pipe LT1 or LT4	29.15
564363	84	Power Steering Reservoir Outlet Hose	22.10
564389	85-89	Power Steering Reservoir Outlet Hose	21.65
564463	84-87	Power Steering Reservoir Outlet Hose Fitting	10.15
564371	84	Power Steering Reservoir to Pump Hose	44.15
564362	85-89	Power Steering Reservoir to Pump Hose	21.65
564379	90-91	Power Steering Reservoir to Pump Hose	42.20
564128	88-96	Power Steering Rack & Pinion to Cooler Hose	20.50

Note: Power steering inlet hoses go from steering rack to power steering pump; outlet hoses go from steering rack to power steering fluid reservoir.



Power Steering Rack and Pinion Assembly

Complete new C4 Corvette power steering rack and pinion assembly with inner tie rod ends. This is for standard suspension cars with 2-1/2 turns lock to lock.

Replacement for cars with Sport suspension option.

Also includes power steering metal lines, new rubber bellows and mounting cushions.

564279 84-87
564125 88-96

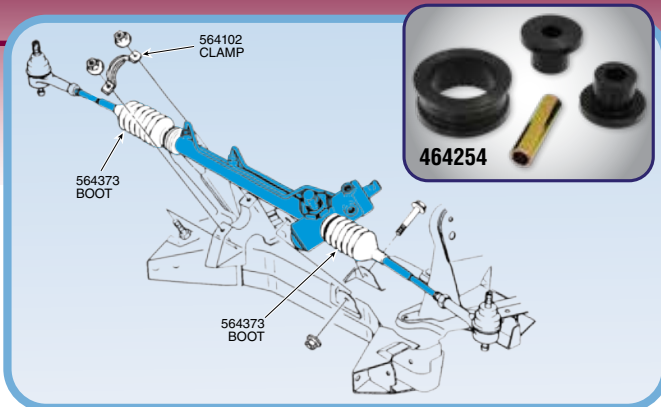

Steering Rack & Pinion

- 564373 84-92 Rack & Pinion Boot Kit - Includes Clamp (2 Req.)... 48.65
564364 84-92 Rack & Pinion Boot Clamp, ea INQUIRE
564254 84-96 Polyurethane Rack & Pinion Bushing Kit 19.95
564102 84-92 Rack & Pinion to Frame U-Bracket (U/R) 27.10



84-85
Shown

- 564214 84-85 Steering Column Coupler Shaft INQUIRE
564461 84-96 Steering Column Coupler Pinch Bolt, ea 7.60



Power Steering Cap Chrome Cover

- 564359 84-89 - Cap Cover.... 26.55
564424 92-96 - Cap Cover.... 20.15



HELPER STEERING IDENTIFICATION

If you do not know what type of suspension your Corvette has, look on the option label located in the left side rear storage compartment on 85 cars, and on the inside of the center console door on 86-96 cars. Z51 and Z52 option cars have fast ratio steering. Fast ratio steering has approximately 2 turns lock to lock and all stock ratio steering has 2-3/8 to 2-1/2 turns lock to lock. Further identification codes can be found on the gear assembly dust cover of the steering rack unit.

Note: 2 letter code is embossed into the bottom side of the rack housing on 84-89 racks.

- 84-85 Standard Steering Code YM
84-85 Standard Steering Code WL
84-85 Sport Steering Code AJ, AK, or YP
86-87 Std. Steering Code CA, WU, or WL
86-87 Sport Steering Code WT
88 With 16" Wheels
88 With 17" Wheels
89 Code FH
89 Code NS
90-92 All
93-96 All

Redline Power Steering Fluid

Provides much improved wear protection and resists thermal break-down. Provides continued high pump output at high temperature and resists evaporation and foaming at high temperature.

- 562209 Quart 15.95



Corvette Central will match any Corvette competitor's current advertised price on an identical product. Simply send us a copy of the competitor's catalog or ad showing the current advertised price. Product must be from same source or vendor. Note: This does not include sale prices or web specials. Cannot be combined with any other discount or special offer.

Front Suspension

84-96 Front Suspension Rebuild Kits



574588	84-85	Special \$199.20			
574604	86-87	Special \$199.20			
574610	88-92	Special \$188.65			
574001	93-96	Special \$188.65			
574593	84-87	Inner tie Rod End	-	2	2
574585	88-92	Inner Tie Rod End	2	-	-
574644	93-96	Inner Tie Rod End			
574574	84-85	Outer Tie Rod End	-	-	2
574580	86-96	Outer Tie Rod End	2	2	-
574601	84-96	Upper Ball Joint	2	2	2
574607	84-96	Lower Ball Joint	2	2	2

Front Suspension Kits With Polyurethane Bushings

Kits include above suspension kits plus kit #574642, which includes polyurethane upper and lower control arm sway bar link bushings, ball joint and tie rod end boots.

574630	84-85	★CC Special★	324.95
574629	86-87	★CC Special★	324.95
574628	88-92	★CC Special★	314.45
574002	93-96	★CC Special★	314.45



Front Wheel Hub & Bearing Assembly

574208	84-85	Front Wheel Hub and Bearing Assembly - Replacement.....	88.30
574582	86-90	Front Wheel Hub and Bearing Assembly w/ABS, ea.....	121.40
574587	91-96	Front Wheel Hub and Bearing Assembly - Includes Wheel Speed Sensor, ea.....	143.45



UPPER A-ARM

LOWER A-ARM

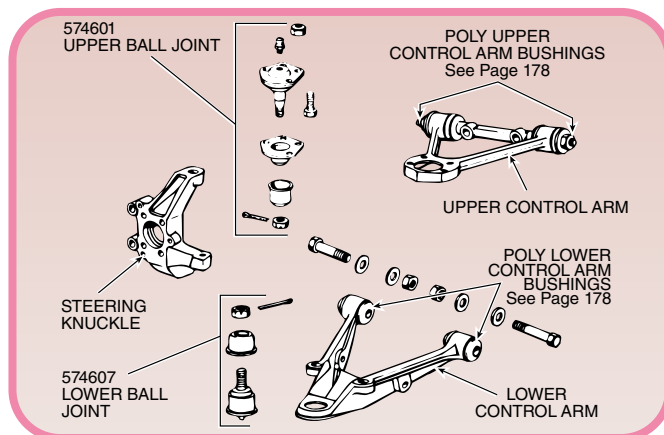

574560	84-87	Upper Control Arm (L or R) (Used w/New Ball Joints And Polyurethane Bushings) (ND)	296.80
574609	88-96	Upper Control Arm (L or R) Includes Shaft And Ball Joint And Rubber Bushings) (LH is new. RH is Used Reconditioned))	388.55
574105	84-96	Upper Control Arm Shim-1/8" (Set of 5)	7.40
574641	84-96	Upper Control Arm Shim, ea	7.40
574634	•84-87	Lower Control Arm - New (L or R)	333.40
574123	•88-96	Lower Control Arm - New (L or R)	333.40
• = Includes New Ball Joints and Polyurethane Bushings			
574601	84-96	Upper Ball Joint, ea. (2 Req.)	27.65
574607	84-96	Lower Ball Joint, ea. (2 Req.)	27.65
574633	84	Steering Knuckle (L or R) (U/R) (ND)	248.25
574561	85	Steering Knuckle (L or R) (U/R) (ND)	248.25
574632	86-87	Steering Knuckle (L or R) (U/R) (ND)	248.25
574635	88-90	Steering Knuckle (L or R) (U/R) (ND)	230.65
574636	94-96	Steering Knuckle (L or R) (U/R) (ND)	230.65

U/R = Used-Reconditioned Original Parts

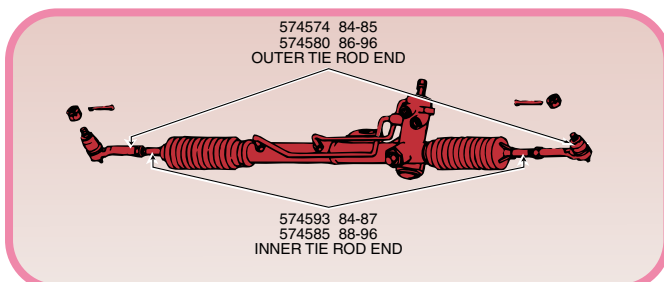

574593	84-87	Inner Tie Rod End, ea. (2 Req.)	27.65
574585	88-92	Inner Tie Rod End, ea. (2 Req.)	22.10
574644	93-96	Inner Tie Rod End, ea. (2 Req.)	22.10
574574	84-85	Outer Tie Rod End, ea. (2 Req.)	22.10
574580	86-96	Outer Tie Rod End, ea. (2 Req.)	22.10

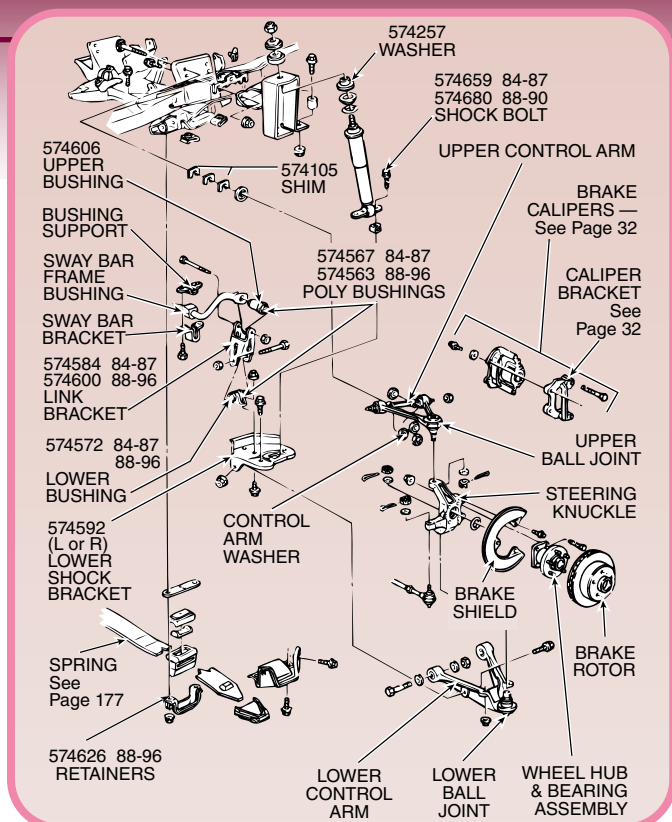

574570	84-96	Front Wheel Lug Stud, ea. (10 Req.).....	3.90
574592	84-87	Front Shock Absorber Lower Bracket (L or R) (Used) ..	22.10
574659	84-87	Lower Front Shock Bolt and Nut	5.20
574680	88-90	Front Lower Shock Mount Bolt.....	3.95
574567	84-87	Polyurethane Front Sway Bar Link Bushing (Set of 4)...	22.10
574563	88-96	Polyurethane Front Sway Bar Link Bushing (Set of 4) ...	22.10
574606	84-96	Upper Sway Bar Link Bushing - Stock, ea.....	14.45
574584	84-87	Front Sway Bar Link Bracket	24.30
574600	88-96	Front Sway Bar Link Bracket	24.30
574572	84-87	Front Bar Lower End Link Bushing	33.15
574685	84-87	Front Stabilizer/Sway Bar Bracket.....	15.55
574674	88-96	Front Stabilizer/Sway Bar Bracket.....	18.30
574661	84-87	Front Stabilizer/Sway Bar Bushing Support.....	11.10
574690	88-96	Front Stabilizer/Sway Bar Bushing Support.....	11.10
574626	88-96	Front Spring Retainers/Cradles w/Bolts - Aluminum, pr...	86.50



574662	•84-87	Front Stabilizer/Sway Bar End Mounting Kit.....	110.35
574673	•88-96	Front Stabilizer/Sway Bar End Mounting Kit.....	60.75
	•	= Does Both Sides	



Adjustable Upper Control Arms

Adjustable Upper Control Arms, adjust camber, caster or length for maximum handling and performance. These arms provide quick and easy adjustment for standard or lowered heights and will accommodate most air ride systems. Fine tune your handling and alignment while minimizing tire wear.

574663	84-87	Pair	606.05
574675	88-96	Pair	606.05



84-96 Adjustable Upper Control Arm

- Greaseable and Rebuildable Ball Joint
- 1/2" Extended Ball Joint for Improved Camber Curve
- Adjustable Camber and Caster
- Front Adjustment Range: Camber $\pm 3.0^\circ$, Caster ± 3.00

Patented design with the most adjustability and best clearance of any arm on the market to modernize the front suspension on your C4 Corvette. SPC uses a 1/2" extended ball stud to improve camber curve, now adjust in some caster and a bit of camber and enjoy the drive. Sold as pairs.

574206	891.15
---------------------	--------

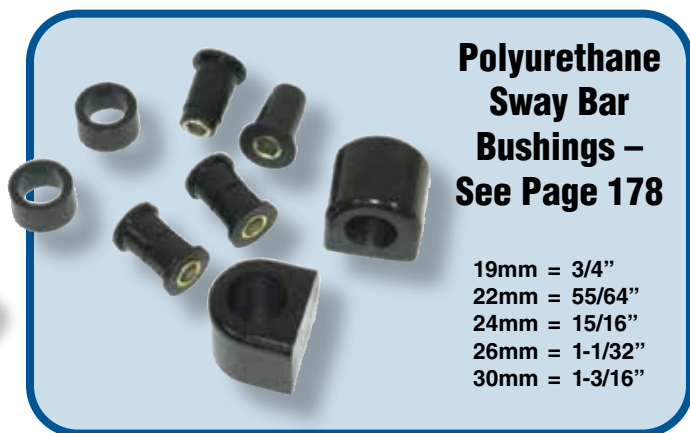

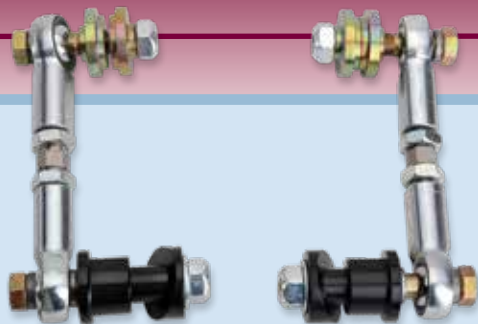

Upgrade Your Factory End Links:

- Solid Lower Control Arm Sway Bar Bushing
- Solid Bushings for Factory Style Sway Bars
- Heim Endlinks w/Hardware

574666 88-96 Front Stabilizer/Sway Bar Adjustable End Links with Polyurethane Bushings (ND)363.55

Front or Rear Performance Tuned Composite Leaf Springs



See Page 177

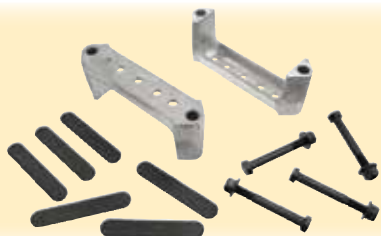

574626 88-96 Front Spring Retainers w/Bolts-Aluminum, pr86.50

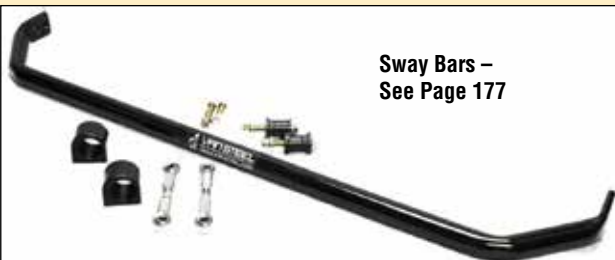

**Sway Bars –
See Page 177**

See Our BLOG

Search “C4 Suspension Overview”



tech.corvettecentral.com

Shocks And Related



OEM Shock Absorber

- Except Z51 or FX3

Manufactured by the original supplier to GM. This is the identical shock that came on the Corvette from the factory.

574110	84-87	Front, ea.	44.15
574213	89-96	Front, ea.	44.15
584248	84-87	Rear, ea.	44.15
584291	88-96	Rear, ea.	70.25
574656	84-87	Front and Rear (Set of 4)	167.70
574683	89-96	Front and Rear (Set of 4)	217.35

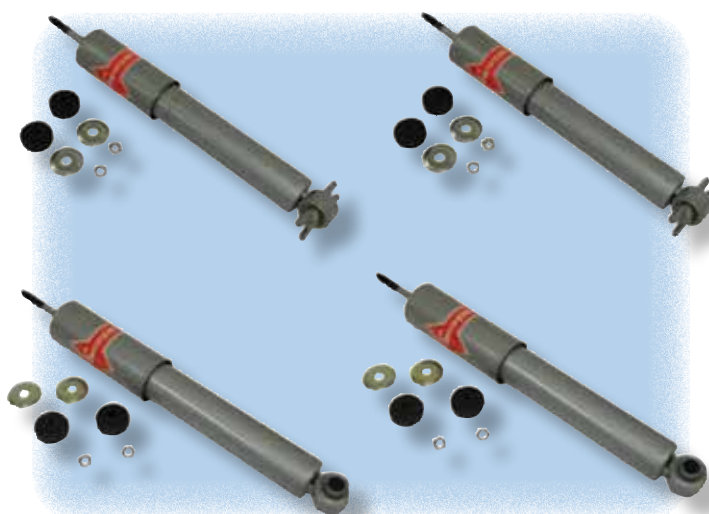

84-96 KYB Gas Shock Absorber

KYB high pressure gas shocks are an excellent choice when replacing shocks. KYB's provide high performance at a reasonable cost. Even under the most demanding driving conditions, KYB mono-tube shocks continue to deliver 100% shock absorbing efficiency. They are backed by a limited life-time warranty. **Cannot be shipped by air.**

574571	84-87	Front, ea.	48.65
574577	88	Front (Exc. Adj. Susp.), ea.	53.00
574590	89-96	Front (Exc. Adj. Susp.), ea.	53.00
584088	84-87	Rear, ea.	53.00
584111	88-96	Rear (Exc. Adj. Susp.), ea.	59.95
574020	84-87	Front And Rear (Set of 4)	189.45
584053	88	Front And Rear (Set of 4)	228.05
574526	89-96	Front And Rear (Set of 4)	228.05



Shock Kit- HQ Monotube Adjustable

- Smooth body shock kit
- Comfortable
- Road gripping performance
- Adjustability
- Race winning tunability
- Includes application specific mounting hardware, where needed, for simple no modification installation
- Built by Fox Racing
- Easy-access adjuster knob
- Single adjustable. This shock has a wide range of 26 click adjustment to change the rebound (extension) properties. By adjusting the rebound setting, you can optimize the ride quality even more as well as dial in more performance oriented handling characteristics.
- 1,000,001 Mile warranty

574007	84-87	(Set of 4) (ND)	1,020.00
584159	88	(Set of 4) (ND)	1,020.00
584183	89-96	(Set of 4) (ND)	1,020.00



89-96 Bilstein Select Ride FX3 Shock Absorber

Bilstein shocks are the OEM shock for Corvettes with select ride. Mount Grommets are not included. **Cannot be shipped by air.**

574622	89-91	Front Shock w/FX3, ea. (ND)	289.20
584137	89-91	Rear Shock w/FX3, ea. (ND)	279.95
574613	92-96	Front Shock w/FX3, ea. (ND)	289.20
584130	92-96	Rear Shock w/FX3, ea. (ND)	267.75
574621	89-95	Front FX3 Shock Actuator, ea.	INQUIRE
584136	89-95	Rear FX3 Shock Actuator, ea.	INQUIRE
574107	88-96	Front Upper Shock Polyurethane Grommet w/FX3-does both shocks	15.05
584168	88-96	Rear Upper Shock Polyurethane Grommet w/FX3-does both shocks	15.05
574102	89-91	FX3 Shock Absorber Gear	44.15
574170	92-95	FX3 Shock Absorber Gear	44.15

FX3 Shock Actuator Rebuild Service

The original plastic pieces in the actuator often break and are a cause of failure in the selective ride control feature of your Corvette.

The first sign of trouble is often the SRC "service ride control" light on the dashboard.

We offer shock actuator rebuilding in which we replace the two plastic pieces which turn the shock shaft with pieces machined from billet aluminum. The aluminum pieces are much stronger than the stock plastic ones.

574387 (ND), ea. 142.35



84-96 Bilstein Shock Absorber

- High Pressure Gas Shock
- Our Best Performance Shock
- Limited Lifetime Warranty

Bilstein high-pressure gas shock absorbers offer all advantages of a gas shock, plus construction and performance features that are incomparable. Bilstein shocks feature a seamless, mono-tube construction for fast heat dissipation and finely machined components to yield the most sensitive valving available today.

Cannot be shipped by air.

574118	84-87	Front Shock, ea.	119.95
574015	88	Front Shock (except Z51), ea.	131.95
*574031	89-96	Front Shock (except Z51), ea.	131.95
574044	89-94	Front Shock (with Z51) (Coupe), ea.	131.95
574056	95-96	Front Shock (with Z51) (Coupe), ea.	131.95
574077	89-96	Front Shock (with Z51) (Convertible), ea.	131.95
584161	84-87	Rear Shock-Exc Z51, ea.	109.95
584294	84-87	Rear Shock w/Z51, ea.	139.40
*584019	88-96	Rear Shock (except Z51), ea.	119.95
584026	88-94	Rear Shock (with Z51) (Coupe), ea.	119.95
584033	95-96	Rear Shock (with Z51) (Coupe), ea.	119.95
584048	89-96	Rear Shock (with Z51) (Convertible), ea.	114.95
574009	84-87	Set of 4 Bilstein Shocks (except Z51) (ND)	429.95
574018	84-87	Set of 4 Bilstein Shocks (w/Z51) (ND)	489.95
574025	88	Set of 4 Bilstein Shocks (except Z51) (ND)	469.95
574060	89-96	Set of 4 Bilstein Shocks (except Z51) (ND)	469.95
574083	89-94	Set of 4 Bilstein Shocks (w/Z51-Coupe) (ND)	469.95
574106	89-96	Set of 4 Bilstein Shocks (w/Z51-Convertible) (ND)	459.95
574664	95-96	Set of 4 Bilstein Shocks (w/Z51-Coupe)	469.95

*Removes Selective Ride Option

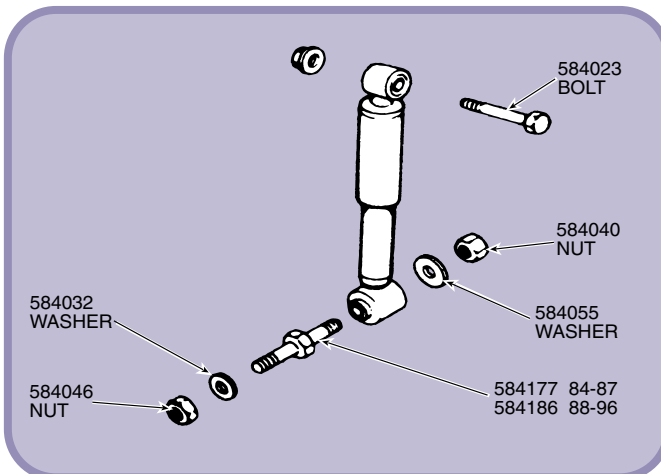

584023	84-87	Rear Upper Shock Mounting Bolt (Set of 2)	33.15
584177	84-87	Rear Lower Shock Mount Stud-U/R, ea.(ND)	22.10
584186	88-96	Rear Lower Shock Mount Stud-U/R, ea.	21.70
584040	84-96	Rear Inner Shock Mounting Nut (Set of 2)	14.05
584055	84-96	Rear Shock Mount Inner Washer (Set of 2)	5.10
584046	84-97	Rear Outer Shock Mounting Nut (Set of 2)	15.55
584032	88-91	Rear Shock Mount Outer Washer (Set of 2)	5.20
574003	84-96	Front Large Lower Shock Absorber Mount Grommet Exc/FX3, pr.	INQUIRE
574026	84-96	Front Small Upper Shock Absorber Mount Grommet Exc/FX3, pr.	INQUIRE

88-98 Ridetech Streetgrip Suspension Kit



Update your 1988-1996 C4 Corvette's suspension with Ridetech's Streetgrip system.

The 100% bolt on kit features adjustable monotube shock absorbers, heavy duty sway bars and self-lubricating Delrin control arm bushings. Ridetech's excellent HQ Series shock absorbers are custom-valved to complement your C4 Corvette's factory springs for modern handling and ride quality. Impact-forged aluminum bodies and heavy duty steel shafts. You can fine tune performance by way of precision rebound adjusting knobs.

CNC-bent Musclebar™ sway bars increase bar rate over stock. Innovative investment-cast bar ends that perfectly engage end-link bushings as your Corvette's cornering loads change.

574729 (ND) 2,184.90



88-96 Coil Over System

- Ultimate in Corvette Suspension Personalization
- True Independent Suspension Tuning
- Precise Fit
- Hyperco OBD Coil Spring Technology
- QA1 Aluminum Adjustable Dampeners
- Hard Bar Engineered Aircraft Material Mounts

This 88-96 Corvette Coil Over suspension system provides the ultimate in suspension personalization. Fully adjustable ride height, 12 different dampener settings, and an array of spring rates allow the Corvette owner to obtain the look, ride and handling they want. Convert your composite spring platform to a true independent coil spring package. Included in this system are lifetime warranted Hyperco springs with "Optimum Body Diameter" (OBD) for the truest linear spring rates and quality available in the USA today. The system is engineered for street or track applications with optional double adjustable dampener upgrade (Over 500 settings).

574131	Single Adjustable - Street (ND)2,495.75
584207	Double Adjustable - Street (ND)2,652.75
574186	Double Adjustable - Track (ND)2,652.75

Camber Brace



- * Improves Handling
- * Better Driver Feel
- * Precise Fit
- * Light Weight at 5.4 Lbs

The concept of the Camber Brace is to structurally connect the front upper control arm bulkheads together making the front end stronger. By doing so, you reduce suspension distortion for improved, more responsive handling. American made from chromoly tubing, tig welded, C-N-C machined attached flanges provide an exact fit. No modifications to install with basic hand tools and abilities.

184113	84-89 L98 Camber Brace 297.90
184085	92-96 LT1/LT4 Camber Brace 427.40

**Brake Rotors
and Pads —
See Page 34**

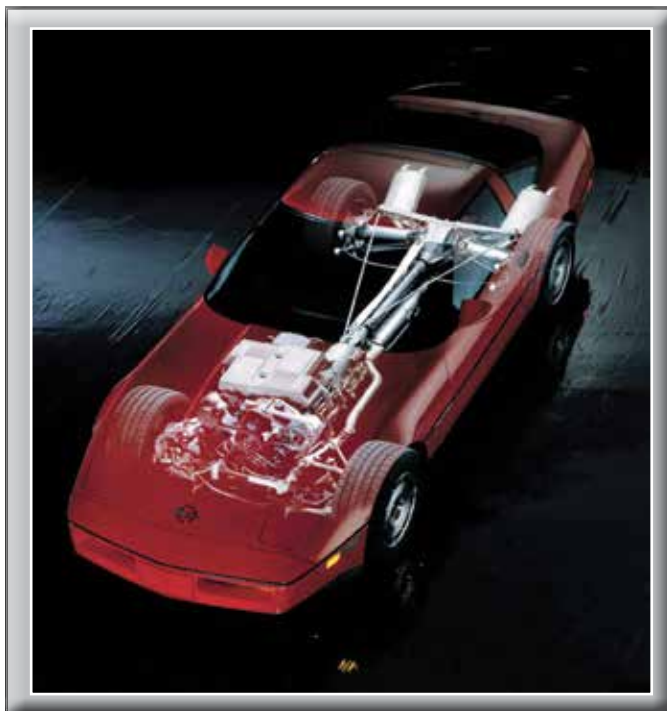



- 2-Hole Adjustable
- Stainless Steel Adjusters
- Poly Lower Bushing
- Gloss Black Powder Coat Finish

574667 88-96 35MM Front Stabilizer/Sway Bar (ND).....636.25
584560 25.4MM Rear Stabilizer/Sway Bar (ND).....459.95

88-96 ADDCO Sway Bars



ADDCO High Grade Steel with Durable Black Powder Coated Finish to resist corrosion. Exact fit high performance, durable urethane bushings for precisions feel. ADDCO Forever Warranty

574021 85-87 Front 1-1/8".....264.80
574063 88-96 Front 1-1/4" Tubular Sway Bar.....335.50
584044 85-96 Rear 1" Sway Bar.....264.80

88-96 MuscleBar Sway Bars



- Precision CNC-Bent Tubing for accurate and repeatable fitment
 - Investment Cast Steel Bar Ends offer performance and appearance improvements over the traditional "beat it flat and punch a hole in it" manufacturing
- RideTech has upgraded the traditional notion of sway bars with the new MuscleBar. Using precision CNC tubing benders, Investment Cast Steel Bar Ends, and Delrin line mount bushings.

574283 88-96 Front Diameter = 1.25", Wall Thickness = .25".....575.00
584346 88-96 Rear 1.125" OD x .219" Wall.....525.00

Performance Tuned Composite Leaf Springs



Computer Designed,
Track Tested and Race Proven

These front and rear springs are a direct replacement for the 84-96 Corvette. While maintaining and or restoring original ride height, the FE1 has a soft rated spring by GM specs. Or upgrade to the Z51 handling package. Designed for spirited street and light track driving, ride quality is slightly diminished.

574130 84-96 Front EZ Ride/FE1 Spring (ND)787.75
574004 84-96 Front Z51 Spring (ND).....787.75
574626 88-96 Front Spring Retainers w/Bolts-Aluminum, pr. 86.50
Note: When using on 84-87 cars you will also need part #574626 front spring retainers
584181 84-96 Rear EZ/FE1 Ride Spring (ND).....520.10
584164 84-96 Rear Z51 Performance Spring (ND).....549.95



84-96 Suspension Lowering Kit



Thinner polyurethane front suspension wedges and longer rear spring bolts with adjustable nyloc nuts lower your car approximately 1". A lower center of gravity means reduced body roll and better handling.

584087.....63.95

Polyurethane Suspension Upgrades



Polyurethane Bushing Kit

This master polyurethane bushing kit replaces all the major suspension components without the search for part numbers and kits, but more importantly, without the high cost of purchasing the items separately. These bushings are constructed from a unique new chemical formulation producing super tough material which holds up through the most demanding conditions. Race proven, performance tested, Hyper-Flex is the new generation of polyurethane that is superior to all others. Does not include sway bar end or mount bushing

574279 **242.75**



Front Control Arm Delrin Bushing Kit

574713 88-96..... **359.95**

Front

- 574567** 84-87 Polyurethane Front Sway Bar Link Bushings (Set of 4)..22.10
- 574563** 88-96 Polyurethane Front Sway Bar Link Bushings (Set of 4)..22.10
- 574642** 84-96 Polyurethane Front Upper and Lower Control Arm Bushings110.35
- 564254** 84-96 Polyurethane Rack and Pinion Bushings (Set of 3).....19.95
- 572111** 84-96 Polyurethane Ball Joint Boot (Set of 4)12.20
- 572082** 84-96 Polyurethane Tie Rod End Boot (Set of 2).....7.60



Rear

- 584124** 84-96 Polyurethane Differential Crossmember Bushings (Set of 4).....38.65
 - 584126** 84-96 Polyurethane Rear Spring Cushions (Set of 4).....23.60
 - 582308** 84-96 Polyurethane Rear Sway Bar End Link Bushings (Set of 4).....16.60
 - 584153** •84-89 Rear Strut Rod Polyurethane Bushings, set37.55
 - 584085** •90-96 Rear Strut Rod Polyurethane Bushings, set32.05
 - 584102** 84-96 Rear Spindle Control Rod Bushing, set74.95
- = 84-89 Bushings are all the same size, 90-96 have different size for each end.

Why Choose Polyurethane?

Polyurethane, unlike rubber, is not molded to the steel outer shells. Instead of twisting like rubber, the bushings are free to rotate on sleeves like a bearing. This means the suspension cannot bind and become full floating, resulting in longer life and improved handling. Polyurethane construction withstands oils, ozone, salt, and other corrosive chemicals. All bushings are pre-lubed with graphite to inhibit wear and squeaks.



Polyurethane Sway Bar Bushings

- Includes End Link Bushings

Front

- 574657** 84-87 Poly Front Sway Bar Frame Bushings (22 mm), pr..33.15
- 574578** 84-87 Poly Front Sway Bar Frame Bushings (24 mm), pr ..33.15
- 574583** 84-87 Poly Front Sway Bar Frame Bushings (26 mm), pr ..33.15
- 574591** 84-87 Poly Front Sway Bar Frame Bushings (30 mm), pr ..33.15
- 574655** 88-96 Poly Front Sway Bar Frame Bushings (24 mm), pr ..33.15
- 574598** 88-96 Poly Front Sway Bar Frame Bushings (26 mm), pr ..33.15
- 574599** 88-96 Poly Front Sway Bar Frame Bushings (30 mm), pr ..33.15

Rear

- 584171** 84-96 Poly Rear Sway Bar Frame Bushings (19 mm),pr ...36.50
- 584165** 84-96 Poly Sway Bar Rear Bushings (22 mm), pr36.50
- 584208** 84-96 Poly Rear Sway Bar Frame Bushings (24 mm), pr ..36.50
- 584135** 84-96 Poly Rear Sway Bar Frame Bushings (26 mm), pr ..36.50

Polyurethane Bushing Lubricant

571123..... **7.60**

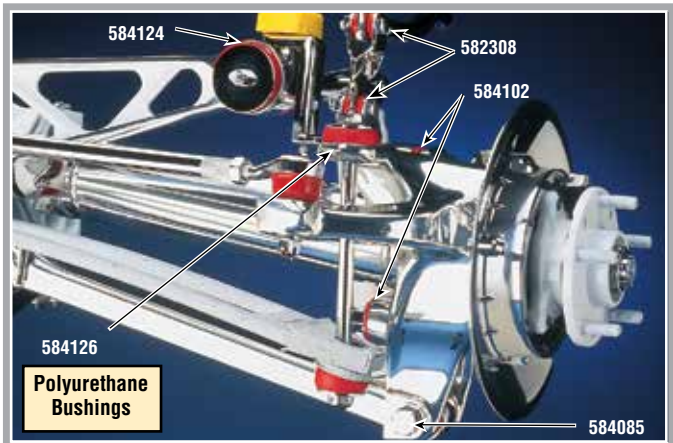

Upgrade your 84-96 with Polyurethane Bushings — improve handling while retaining stock appearance! All Poly Bushings are black — for that original look.

Rear Suspension

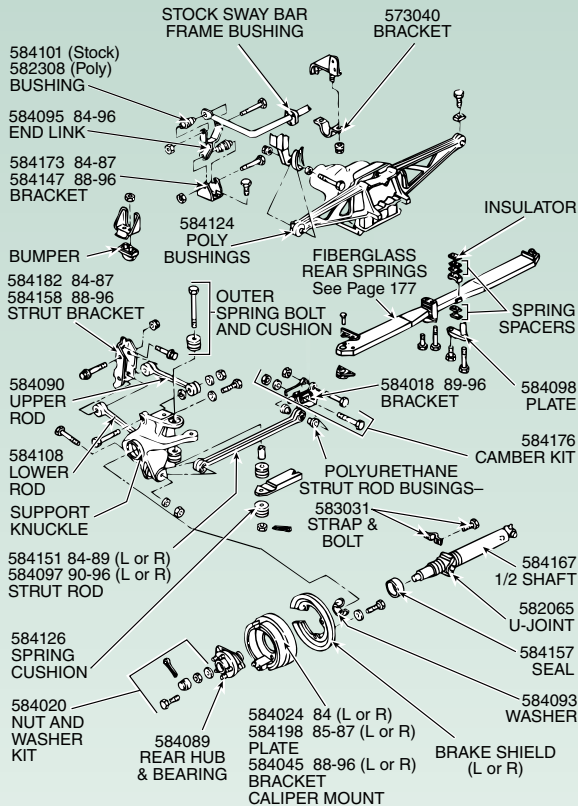

584105	84-96	Rear Spring Adjustable Bolt Kit w/Poly Bushings	70.55
584120	84-96	Rubber Rear Spring Cushion (Set of 4) ★Correct★	25.90
584267	84-96	Rear Spring Mount Kit - Stock	48.40
584126	84-96	Polyurethane Rear Spring Cushions (Set of 4)	23.60
584098	84-96	Rear Spring Center Mount Plate (U/R) (ND)	24.95
584025	84-96	Rear Spring Center Mount Bolt, (Set of 6)	27.65
584110	84-96	Rear Outer Spring Bolt-9" Stock (Set of 2)	26.00
584018	89-96	Rear Wheel Strut Rod Inner Bracket (U/R) (ND)	22.10
584103	84-88	Strut Rod Bushings Cap, ea. (Set of 4)	11.10
584176	84-96	Rear Cam Bolt Kit-Replacement (Set of 2)	44.15
584024	84	Rear Caliper/ Park Brake Mount Plate-Used (L or R) (ND)	154.45
584198	85-87	Rear Caliper/Park Brake Mount Plate - Used (L or R) (ND)	154.45
584045	88-96	Rear Caliper Mount Plate - Used (L or R) (ND)	46.45
194238	88-96	Rear Caliper Mount Bracket, ea. (ND)	53.00
584020	84-96	Rear Wheel Hub Mount Kit (Includes Nut, Washer, Retainer And Pin)	11.70
584093	84-96	Rear Wheel Hub Inner Washer, ea	INQUIRE
574570	84-96	Rear Wheel Lug Stud, ea. (10 Req.)	3.90
584095	84-96	Rear Sway Bar End Link w/Bushing, ea	33.15
584101	84-96	Rear Sway Bar End Link Bushing-Stock, ea.(4 Req.)	9.55
584173	84-87	Rear Stabilizer/Sway Bar End Bracket	10.15
584147	88-96	Rear Stabilizer Bar End Bracket	10.15
573040	84-96	Rear Sway Bar To Frame Bracket, ea.	14.45
584174	84-96	Rear Stabilizer/Sway Bar Rubber Bushings-19MM	19.95
584187	84-96	Rear Stabilizer/Sway Bar Rubber Bushings-24MM	19.95
1/2 Shaft			
584167	84-96	1/2 Shaft With New U-Joints-Used/Reconditioned (ND)	154.45
582065	84-96	1/2 Shaft U-Joint, ea.	20.90
583031	84-96	1/2 Shaft U-Joint Retainer Strap with Bolt - 6 pieces (2-Straps and 4-5/16" Bolts)	18.35
584154	84-96	1/2 Shaft U-Joint Retainer Strap Bolt (Set of 4)	6.50

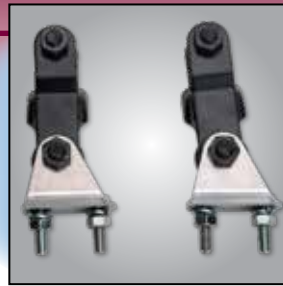

584176	84-96	Rear Suspension Camber Bolt-Correct (Set of 2) ..	44.15
584179	84-87	Rear Stabilizer/Sway Bar End Mounting Kit.....	77.25
584185	88-96	Rear Stabilizer/Sway Bar End Mounting Kit.....	77.25

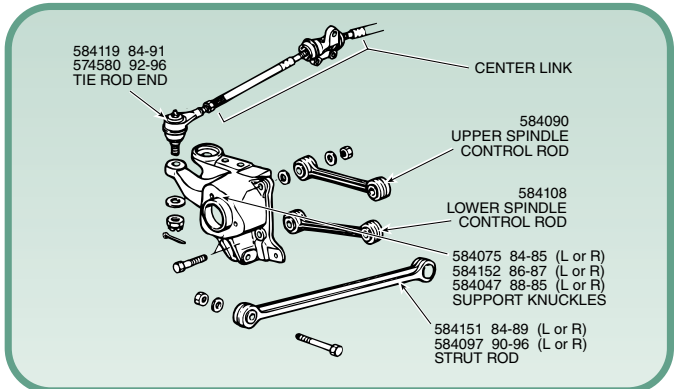

584119	84-91	Rear Axle Outer Tie Rod End, ea. (2 Req.)	22.10
574580	92-96	Rear Axle Outer Tie Rod End, ea. (2 Req.)	22.10
584075	84-85	Rear Suspension Support Knuckle - Used (L or R) (ND)	143.45
584152	86-87	Rear Suspension Support Knuckle - Used (L or R) (ND)	143.45
584047	88-96	Rear Suspension Support Knuckle - Used (L or R) (ND)	143.45
584151	84-89	Rear Strut Rod - Used Reconditioned (L or R) (ND)	121.40
584097	90-96	Rear Strut Rod - Used Reconditioned (L or R) (ND)	121.40
584153	84-89	Rear Strut Rod Polyurethane Bushing (Set of 4)	37.55
584085	90-96	Rear Strut Rod Polyurethane Bushing (Set of 4)	32.05
584018	89-96	Rear Strut Rod Inner Bracket (U/R) (ND)	22.10

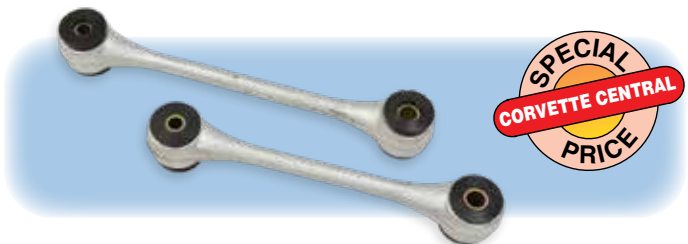

584141	•84-96	Spindle Control Rod Set (4 pcs. Upper and Lower) Polyurathane Bushings	377.30
584090	•84-96	Spindle Control Rod, Upper, ea.	99.30
584108	•84-96	Spindle Control Rod, Lower, ea.	99.30
584102		Spindle Control Rod Polyurathane Bushing (Set of 4) Upper and Lower	74.95
584182	84-87	Rear Control Rod Front Bracket - Used, ea. (ND)	22.10
584158	88-96	Rear Control Rod Front Bracket, ea. (U/R) (ND)	27.65
• = Includes Poly Bushings			



REMINDER
LEFT OR RIGHT

Always specify left or right when ordering (L or R) parts
(Left = driver's side, Right = passenger's side).



Rear Wheel Hub & Bearing Assembly

584089	84-96	Rear Wheel Hub and Bearing Assembly, ea..	110.35
584157	84-85	Rear Wheel Hub Bearing Seal	13.25
584020	84-96	Rear Wheel Hub Mount Nut and Washer	11.70
584022		Wheel Hub Axle Spindal Nut Socket	18.95

Rear Performance Tuned Composite Leaf Springs



See Page 177

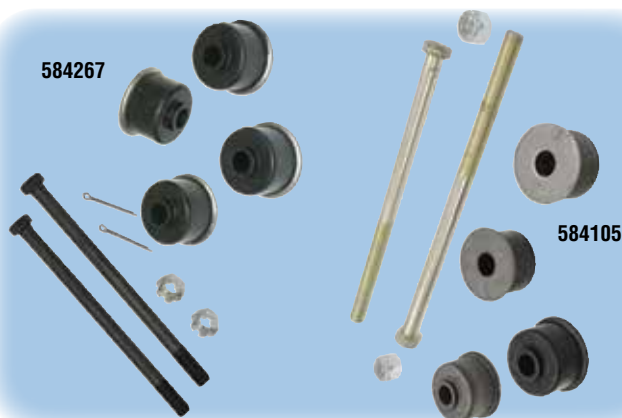

Rear Spring Bolts & Cushions

10-1/2" long bolts allow adjustment of rear ride height. The 3-3/4" threaded portion of the bolt gives ample adjustment capability to lower the height up to 2-1/2". Comes with polyurethane cushions.

584267		Stock Rear Spring Mount Kit.....	48.40
584105		Long Rear Spring Bolts w/Polyurethane Cushions .	70.55
584126		Polyurethane Rear Spring Cushions (Set of 4)	23.60
584120	84-96	Rubber Rear Spring Cushion (Set of 4) ★Correct★ ..	25.90
584025	84-96	Rear Spring Center Mount Bolt, (Set of 6)	27.65
584110	84-96	Rear Outer Spring Bolt-9" Stock (Set of 2)	29.95



84-96 Heavy Duty Toe Rods

• Great for Lowered Cars

Direct replacement for worn factory toe rods. These heavy duty units feature super strong DOM tubing. The ends are swaged for extra strength and spherical rod bearings are installed to maintain perfect alignment under any condition. Maintains precise rear toe settings during extreme driving.

584054	Pair (ND)	439.20
--------	-----------------	--------

84-96 Heavy Duty Rear Trailing Arms



Fine tune your rear alignment.

584170	Polyurethane Ends (Set of 4).....	242.75
584162	Racing Rod Ends (Set of 4) (ND)	758.05



- Custom Strut Rod Mounting Bracket
- Camber Adjustment Cams
- Polyurethane or Heim Rod Ends
- All Hardware and Instructions

Eliminate unwanted change in rear wheel camber. Smart Struts are guaranteed to improve handling and reduce uneven tire wear. They also reduce hub bearing wear by reducing side loading. All Poly Adjustable Smart Struts® have a limited lifetime warranty.

584197	With Forged Ends	318.25
584196	With Racing Heim Joints	540.70



Heavy Duty Front Trailing Arm Brackets

584558	Pair	226.55
--------	------------	--------



84-96 Heavy Duty Adjustable Strut Rod Set

Lock in your Corvette's rear camber setting permanently. Poly adjustable rods give you 3 times the stock camber adjustment compared to stock adjustment cams. Set includes 2 rods, poly bushings, and all hardware.

584114	Polyurethane Ends-Pair	143.45
584166	Racing Heim Joint Ends-Pair	310.60

84-96 Rear Lower Control Arms/Strut Rods Kit



- Eliminates deflection compared factory rubber; maintaining consistent alignment for precise handling
- Eliminates added stiction associated with rubber and poly
- Incorporates Delrin bushings and R-Joint technology
- Retains factory camber adjustments via cam bolt
- Satin Black powder coated finish

584262 330.00



84-96 Rear Sway Bar Link with Heim Joints

Kit Includes:

- Solid Lower Control Arm Sway Bar Bushing
- Solid Bushings for Factory Style Sway Bars
- Heim Endlinks w/Hardware

Upgrade your factory C4 Corvette Rear Sway Bar Heim End Links. Eliminate any bushing deflection and get more out of your sway bar. Plus they are adjustable for lowered Vettes!

584189 205.95

Start-to-Finish Discount

Our Start-to-Finish Program offers our customers doing a partial or complete restoration the best price, service, and selection for their project needs.

- Orders placed will receive a 5-15% discount on most items.
- Maintain your preferred customer status by spending only \$500 per year.
- To enroll, please inquire with our order department and place an initial order of \$2500 or more. The initial order will receive the Start-to-Finish discount.

84-96 Polyurethane Rear Strut Rod Bushings

• Set of 4

Polyurethane pivots like a bearing and last much longer than rubber. Set of bushings (does 2 strut rods).

584153	84-89	37.55
584085	90-96	32.05

84-89 Bushings are all the same size, 90-96 have different size for each end.

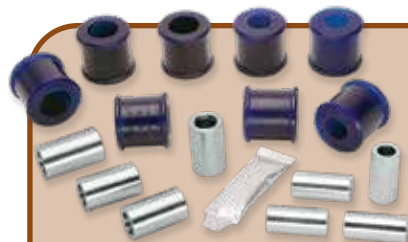

84-96 Polyurethane Upper & Lower Spindle Control Rod Bushings

• Set of 8

Polyurethane bushings provide positive spindle control rod positioning. Set of bushings with steel sleeves (enough for both sides, upper and lower).

584102 74.95



Driveshaft

584192	•84-96	Auto Transmission Drive Shaft - Used	148.95
584063	•85-96	Manual Transmission Drive Shaft - Used	253.75
• = U-Joints will have to be purchased separate			
582150	84-96	Drive Shaft U-Joint, ea	19.65
583105	84-96	Drive Shaft U-Joint Retainer Strap-Small with Bolt-6 pcs. 2-Straps 4-1/4" Bolts	15.75
584311	84-88	Manual Drive Shaft Yoke - U/R, ea (ND)	253.75
584415	89-96	Manual Drive Shaft Yoke - U/R, ea (ND)	253.75
U/R=Used/Reconditioned			

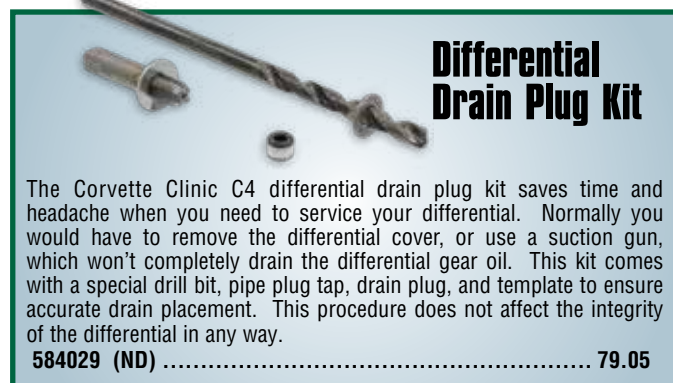

Differential Drain Plug Kit

The Corvette Clinic C4 differential drain plug kit saves time and headache when you need to service your differential. Normally you would have to remove the differential cover, or use a suction gun, which won't completely drain the differential gear oil. This kit comes with a special drill bit, pipe plug tap, drain plug, and template to ensure accurate drain placement. This procedure does not affect the integrity of the differential in any way.

584029 (ND) 79.05



84-96 Differential Crossmember Bushings

• Set of 4

Replace those C4 Corvette worn out rubber bushings in the batwing differential crossmember mount with these solid aluminum or polyurethane bushings. Remove any differential deflection during hard acceleration or cornering that could affect suspension geometry.

584283 84-96 Aluminum Bushings..... 267.75

584124 84-96 Polyurethane Bushings 38.65



A multi-purpose, extreme high pressure lubricant recommended for manual transmission and positraction differentials. Lubricant features a chemical formulation that provides improved adhesion to moving parts to give you more complete lubrication to gears, bearings and bushings.

**Moroso High Performance
Gear Lube (Quart)**
531011 (ND) 29.95 ea.



**GM Synthetic Rear
End Lube 32 oz.**
581123..... 34.60

**GM Posi Rear End Lube
Additive 4 oz. (1 Req.)**
582425 . 16.95 ea.

GM Synthetic Rear End Lube

A multi-purpose extreme high-pressure lubricant recommended for manual transmission and conventional positraction differentials. Lubricant features a chemical formulation that provides improved adhesion to moving parts to give you more complete lubrication to gears, bearings, and bushings. SAE 75W 90

582426 32 oz...... 27.65

101649 Suction Gun Tool, ea. 19.00
Used for Transmission or Rear End Lubricants



584195 •85-96 Dana 36 Rear End Bearing and Seal Kit.....121.40

584059 •85-96 Dana 44 Rear End Bearing and Seal Kit.....132.45

• = Kit includes all bearings and shims.

Also Includes front pinion seal, spacer, and nut.

84-96 Rebuilt Differentials

LOWER
GEAR RATIO = BETTER
PERFORMANCE

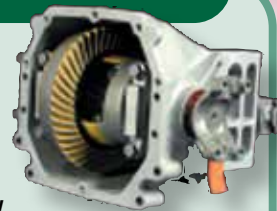

- A Great Way to Upgrade
- Professionally Rebuilt
- Gears Set to Factory Specs
- 1-Year Unlimited Mileage Warranty

Professionally rebuilt differentials are in stock and ready for drop shipment. Each unit is rebuilt with new ring gear and pinion, Timkin bearings and race, C/R seals, new positraction clutch pack with keepers, center pin, crush sleeve, new shims, ring gear bolts. **A core deposit will be added to the price of the differential.** This will be refunded upon receipt and inspection of a rebuildable core. A deduction on the core will apply for cracked cases, egg-shaped pinion shaft holes, broken ring gear bolts and broken gears. Note: Cores must be returned within three weeks of invoice date in order to qualify for any refund. Sorry, no exceptions. Cores must be complete and contain no broken parts to qualify for a full refund.

Dana 44-Manual (ND)

584072	•• 3:08	1,586.40
584278	•• 3:45	1,617.80
584236	•• 3:73	1,617.80
584180	•• 3:90	1,617.80
582184	•• 4:10	1,617.80
584245	•• 4:27	1,617.80

The above differentials will have a \$1500.00 core charge added to it if your core is not received before the time of order.

Dana 36-Automatic (ND)

584175	2:59	1,113.15
584239	2:73	1,113.15

The above differentials will have a • = \$400.00/•• = \$1500.00 core charge added to it if your core is not received before the time of order.

If ordering for an 84-93 and you are changing gear ratios, you will have to locate a speed sensor, the gears are not included. Power programmer required to correct speedometer on 1994-96.

**Dana 44 = 4+3 or 6 Speeds
Dana 36 = Automatics**

Rear Axle & Related

584163	84-96 Rear End Cover Gasket-Dana 36	8.85
584191	84-96 Rear End Cover Gasket-Dana 44	11.10
582287	84-90 Front Pinion Seal.....	10.15
	84 All,	
	85-87 With Automatic Transmission,	
	88-91 2:73 or 3:07 Rear End	
584188	88-96 2:59, 2:73, or 3:07 Front Pinion Seal.....	16.60
584184	85-87 w/Manual Transmission Front Pinion Seal	
	88-96 3:33, 3:54, 3:45 Rear End Front Pinion Seal	7.95
584206	85-96 Side Yoke Seal-Automatic Transmission.....	8.85
584193	85-96 3:45, 3:54.Side Yoke Seal-Manual Transmission.	13.25
582255	84-96 Differential Vent.....	5.10
582263	84-96 Ring Gear Bolt Set.....	14.30
584178	84-85 Rear Wheel Spindle/Stub Axle U/R (ND).....	126.90
584216	86-87 Rear Wheel Spindle/Stub Axle U/R (ND).....	126.90
584320	88-96 Rear Wheel Spindle/Stub Axle U/R (ND).....	126.90

ND = No Discount

Corvette

182

Central

hours: mon-fri 8:00 am-5:00 pm / sat 10:00 am-1:00 pm • 13550 three oaks rd., sawyer, mi 49125

Body Control Module (BCM) Rebuild Service

The BCM is a critical component of the 90-96 ignition system along with the ECM/PCM.

The BCM then enables the starter relay and fuel pump relay, activates the ECM and the car starts. If the car will not even crank, then the BCM is most likely damaged. If it cranks, but starts and quickly dies, then the ECM is likely the culprit. Other symptoms include: no interior lights, partial display of the speedo, flashing SYS, no door locks, chimes, ETC-all interior body functions will be affected.

304837 89-96..... 377.75

Please also include information as to what problems the unit is having.

594369 90-96 Hatch/Timer Delay/Speaker/Fuel Pump/
Rear Defrost/Interior Relay15.55

Application:

- 90-96 Hatch Release
- 92-96 Timer Delay
- 90-96 Starter
- 90-94 Bose Speaker
- 90-94 Interior Lamps
- 93-96 Instrument Panel
- 90-93 Horn
- 90-94 Fuel Pump
- 93 Fog Lamp
- 90-96 Rear Window Defrost
- 90-92 Air Conditioning Compressor



IGNITION SWITCH



TURN SIGNAL SWITCH

Ignition and Turn Signal

593011	84-96	Ignition Switch.....	27.00
593111	84-88	Turn Signal Switch.....	45.40
594341	89-96	Turn Signal Switch.....	38.90
593112	84-94	Turn Signal Switch Guide Springs, pr.....	6.35
593139	84-96	Ignition Warning Buzzer Switch.....	33.15

Turn Signal Flashers and Bulbs – See Pages 150 & 196
Turn Signal & Lens – See Page 148

PLEASE NOTE

Electrical components such as switches and actuators are **NON-RETURNABLE PARTS**

Always refer to a factory service manual when diagnosing electrical service problems. You can damage electrical components if the proper procedures are not followed. Be sure you are replacing the correct part.

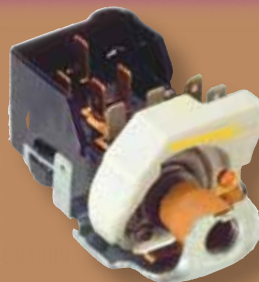

Headlight

594309	84-89	Headlight Switch.....	29.15
253056	84-89	Headlight Switch Nut.....	11.65
593066	84-96	Headlight Dimmer Switch (Steering Column).....	14.45

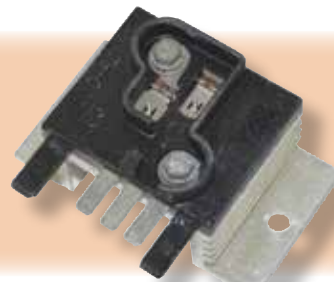

594112 89-96 Instrument Panel/Gauge Light
Dimmer Module.....54.10

Headlight Relays and Modules – See Page 120
Headlight Knobs – See Page 48



84-89



90-96

Wiper

594386	84-85	Wiper Switch	110.35
594324	86-89	Wiper Switch	110.35
594385	84-89	Wiper Switch Knob.....	12.20
594308	90-93	Wiper Switch (In Steering Column).....	INQUIRE
594356	94-96	Wiper Switch (In Steering Column).....	INQUIRE



84-89 Courtesy Light Delay Timer

594373.....129.95

- 594381 84-89** Courtesy/Interior Light Delay Timer Circuit Board (For GM#10098435 Timer) 50.80
- 594383 84-89** Courtesy/Interior Light Delay Timer Circuit Board (For GM#14066560 or 14080625 Timer) . 50.80



Brake Light

- 593020 84-86** Stop Lamp Switch w/Cruise Control 13.25
- 593021 84-86** Stop Lamp Switch w/Auto Trans. w/o Cruise Control 15.10
- 594377 87-88** Stop Light Switch with Cruise Control 25.70
- 594304 89-92** Stop Lamp Switch w/Cruise Control 17.70
- 594374 93-96** Stop Lamp Switch..... INQUIRE

Heater, A/C and Rear Defogger

- 594303 84-90** Rear Window Defogger Switch..... INQUIRE
- 594368 86-89** Rear Window Defroster Relay..... 11.65
- 594369 90-96** Rear Window Defroster Relay..... 15.55

594339



594323



594376

Power Window

- 594339 84-89** Power Window Switch, ea..... 14.05
- 484552 84-90** Power Window Switch Bezel, ea 11.85
- 664487 84-89** Power Window Switch Repair Harness (L or R) . 34.00
- 594376 90-91** RH Power Window Switch 110.35
- 594355 92-96** RH Power Window Switch 110.35
- 594348L 90-91** LH Power Window Switch 121.40
- 594323 92-96** LH Power Window Switch 118.15

594298 (L or R)



594339



Power Door Lock

- 594298 84-85** Power Door Lock Switch (L or R) 13.25
- 664501 84-85** Power Door Lock Switch Repair Harness (L or R).. 34.00
- 594339 86-96** Power Door Lock Switch, ea. (2 Req.) 14.05
- 664496 86-96** Power Door Lock Switch Repair Harness (L or R).. 34.00
- 484552 86-89** Power Door Lock Switch Bezel, ea..... 11.85
- 593156 84** Power Door Lock Actuator (L or R) 59.45
- 594306 85-93** Power Door Lock Actuator, ea..... 55.20
- 594375 94-96** Power Door Lock Actuator, ea..... INQUIRE

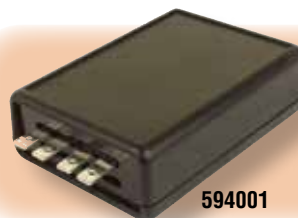

594001



594379

Interior Misc.

- 594001 90-96** Seat Belt, Ignition & LPS Buzzer (Located Behind Right Side of Dash) (ND)..... 286.70
- 594379 84-91** Cruise Control Vacuum Release Switch-On Brake Pedal 34.60

594384

or

594390



Power Mirror

- 594384 84-86** Power Mirror Control Toggle Switch 165.50
- 594390 87-89** Power Mirror Control Toggle Switch 154.45

Power or 6-Way Seat Switches – See Page 143



594294



Rear Hatch Window

- 594294 84-96** Hatch Glass/Deck Release Switch in Console INQUIRE
- 594345 84-85** Rear Hatch Glass Release Switch 59.95
- 594336 86-87** Rear Hatch Glass Release Switch INQUIRE
- 594302 90-93** Rear Hatch Glass Release Switch INQUIRE
- 593088 84-90** Rear Hatch Window Release Relay..... INQUIRE
- 662118 84-89** Rear Hatch Window Relay Plug..... 6.35
- 594343 90-96** Rear Hatch Window Release Relay - 5 Pin..... 12.30



594301



594380



594326

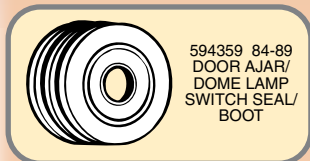

594359 84-89
DOOR AJAR/
DOME LAMP
SWITCH SEAL/
BOOT



594344

Door Ajar

594344	85-87	Door Ajar Indicator/Dome Lamp Switch/Anti-Theft, ea. (2 Req.).....	24.30
594326	88-96	Door Ajar Indicator/Dome Lamp Switch/Anti-Theft, ea. (2 Req.).....	35.30
		Door Jamb Switch with Plug mounts in back of door. Includes wire sleeve.	
594301	84-89	Courtesy Lamp Switch - Front Door Jamb	15.75
594380	86-96	Door Ajar Alarm Switch Striker - On Door Jamb..	3.90
594359	84-89	Door Ajar/Dome Lamp Switch Seal/Boot, ea	6.80

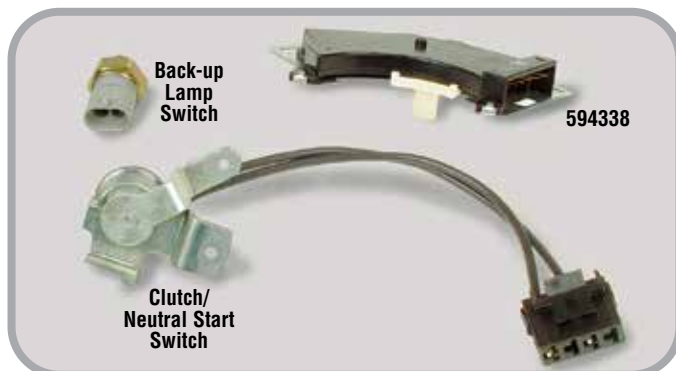

Back-up
Lamp
Switch

594338

Clutch/
Neutral Start
Switch

Transmission

594346	85L	Overdrive Switch on Shifter Knob w/4+3 Manual Transmission (ND)	128.80
594320	86-88	Overdrive Switch on Shifter Knob with 4 + 3 Transmission	66.25
594305	87-96	Clutch Neutral Safety Start Switch- Manual Transmission (Mounts on Pedal)	66.25
594338	84-96	Automatic Neutral Start & Backup Lamp Switch on Shifter	INQUIRE
594314	84-88	Back-Up Lamp Switch w/Manual Trans	64.85
664009	84-88	Manual Transmission Back-Up Switch Connector Plug with Wire	30.85
594347	89-96	Back-Up Light Switch w/Manual Trans	59.45
594378	84-88	OD Overdrive Switch-1 + 2 Gear w/Manual Trans..	40.90
594314	84-88	Back-Up/OD Overdrive Switch Rev + 4th Gear Switch w/Manual Trans.....	64.85

Horns and Related

591026		Horn-Replacement (A Note)	72.05
591025		Horn-Replacement (Low Note)	74.10
593088	84-89	Horn Relay	12.80
662118	84-89	Horn Relay Plug	6.35
594342	90-93	Horn Relay	12.35
594353	94-96	Horn Relay	11.10

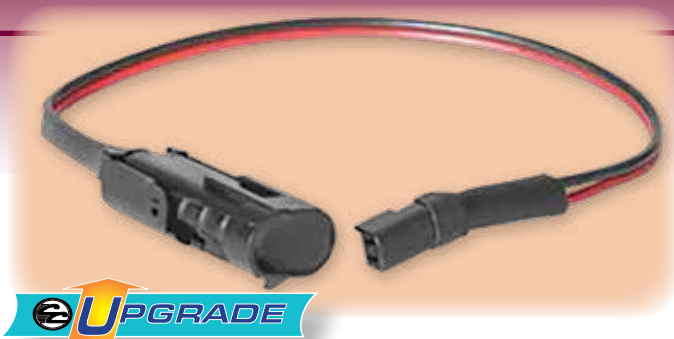

Security Override System Bypass the VATS!

Eliminate malfunctions with the VATS key system on your 86-89 Corvette with this security override system. Now you can enable a sure start with this module which fits under your dash and actually deactivates the VATS unit. Simply plug the module into a harness at the base of the steering column — no cutting or splicing for installation. Nothing shows to let anyone know the VATS has been deactivated. Includes all necessary materials and instructions. To order, have your local GM dealer measure the resistance on your computer key (which will be a 1 through 15 value code) and **specify code when ordering.**

594362	86-89	29.80
--------	-------	-------	-------



**Vehicle
Anti-Theft
Bypass
Switch**
Bypass the VATS!

The VATS system has kept many thieves from starting 86-89 Corvettes, but it has also stranded a lot of owners! If the system malfunctions, you could face high towing and repair charges. This vehicle anti-theft bypass switch allows you to switch the VATS system on or off with a hidden switch. The control module plugs into the stock harness and mounts easily. The on/off switch mounts in a hidden location with supplied Velcro. Includes instructions. To order, have your local GM dealer measure the resistance on your computer key (which will be a 1-15 value code) and **specify code when ordering.**

594361	86-89	71.75
--------	-------	-------	-------

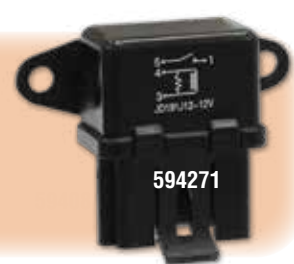
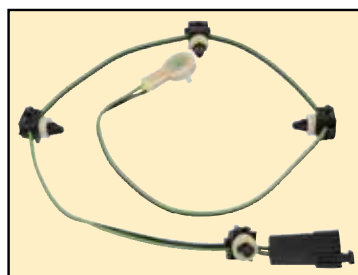

594271

On 1984-89 Corvettes the biggest reason for non-working factory theft systems is failed modules. The easiest way to troubleshoot this problem is simple - if the security light on the dash board doesn't blink then 98% of the time you have a failed module. To correct the problem just plug in our factory original part. It's as easy as that! Sorry, returns are not accepted on this part.

Anti-Theft

594001	90-96	Seat Belt/Ignition Key/Lamp Alarm (ND)	286.70
594335	84-86	Door Anti-Theft Switch (L or R)	88.30
594318L	87-96	Left Door Anti-Theft Switch	88.30
594290	84-85	Theft Deterrent/Interrupt Relay	38.65
594271	86-88	Theft Deterrent Relay	34.20
664207	84-88	Theft Relay Plug with Wires	10.15



**OEM STYLE OR
USA MADE REPRODUCTION**

Body Weatherstrip Kits

**SPECIAL
CORVETTE CENTRAL
PRICE**

634565	84-89	Coupe w/Rear Hatch Window-Latex	731.25									
634601	84-89	Coupe w/Rear Hatch Window-USA	700.35									
634583	84-89	Coupe w/o Rear Hatch Window-Latex	587.05									
634629	84-89	Coupe w/o Rear Hatch Window-USA	545.85									
634558	86-89	Convertible-Latex	494.35									
634597	86-89	Convertible-USA	473.75									
634571	90-96	Coupe w/Rear Hatch Window-Latex	731.25									
634615	90-96	Coupe w/Rear Hatch Window-USA	700.35									
634584	90-96	Coupe w/o Rear Hatch Window-Latex	587.05									
634636	90-96	Coupe w/o Rear Hatch Window-USA	545.85									
634577	90-96	Convertible-Latex	494.35									
634621	90-96	Convertible-USA	473.75									
634595	84-96	W/S Header & Pillar-USA	X		X		X		X		X	
634551	84-96	W/S Header & Pillar-Latex		X		X		X		X		X
634554	86-96	Deck Lid	X	X					X	X		
634564	90-96	Door Main-Pair	X	X	X	X	X	X				
634570	84-89	Door Main-Pair							X	X	X	X
634596	84-96	Roof & Rear Pillar-USA			X	X	X	X			X	X
634581	84-96	Rear Hatch Window					X	X				X
634562	84-96	Roof Panel Side Rail			X	X	X	X			X	X

Weatherstrip Kits Include Adhesive



Correct OEM Style Soft Latex Rubber

What is the Difference?

- Accurate OEM Style Soft Latex Rubber
- Latex Weatherstrip will not push out or bind door glass due to its softness
- These correct weatherstrips are included in our body weather strip kits

Our Latex Weatherstrip is an OEM-style reproduction made with the same materials as GM Weatherstrip. Developed with a softer compound, Latex Weatherstrip forms to the car better, not only giving you a better fit and creating a tighter seal, but it looks just like the original GM Weatherstrip.

The other weatherstrips you see listed in our catalog are an American made EPDM rubber. These are a correct reproduction of the original, a more dense sponge rubber with a smooth coating to ensure longevity.



See Our BLOG
Search "C4 Weatherstrip"
for Weatherstrip Installation



tech.corvettecentral.com

634582 (L or R) 84-89
634576 (L or R) 90-96
DASH TO DOOR SEAL

634570 (PAIR) 84-89
634564 (PAIR) 90-96
DOOR MAIN
WEATHERSTRIP

634575
RETAINER

284067
OUTER DOOR
GLASS SEAL

284064 84-89 (PAIR)
284060 90-96 (PAIR)
INNER DOOR
GLASS SEAL

UPPER DOOR
PANEL TRIM —
See Page 135

632207 634585 634575

634576

Door

634570	84-89	Door Main Weatherstrip, pr. ★CC Special★	175.05
634564	90-96	Door Main Weatherstrip, pr. ★CC Special★	175.05
344011	84-96	Door Main Weatherstrip Mount Screws (Set of 8)	8.10
634582	84-89	Dash End to Door Seal (L or R)	69.25
634576	90-96	Dash End to Door Seal (L or R)	69.25
634575	84-96	Dash End to Door Seal Retainer, ea	INQUIRE
284064	84-89	Door Window Seal - Inner, pr.	70.75
284060	90-96	Door Window Seal - Inner, pr.	62.90
284067	84-96	Door Window Seal - Outer, pr. ★CC Special★	69.25

Windshield, Roof and Rear Window

414319	84-96	Lower Windshield Glass Molding (Set of 2) (Finishing Edge for Lower Windshield to Prevent Chipping.)	18.85
634551	84-96	Windshield Header and Pillar Weatherstrip OEM Style Latex	185.35
634595	84-96	Windshield Header and Pillar Weatherstrip ★USA★	164.75
634585	84-96	Windshield Weatherstrip Push In Fastener (5/8" long, 3/16" hole, 7/16" head) (Set of 2)	2.35
632207	84-96	Weatherstrip Push In Fastener (Set of 8) (3/8" long, 1/8" hole, 3/8" head)	7.20
634556	84-96	Lower Inner Windshield Seal-to Dash	INQUIRE
634596	84-96	Coupe Rear Roof and Rear Pillar Weatherstrip ★USA★	133.85
634581	84-96	Rear Hatch Window Weatherstrip ★CC Correct★	167.60
333013		Windshield Pillar Post Trim Foam Seals - 40" Long, pr.	10.35

634550 84-87
634555 88-96
WEATHER-
STRIP

REAR OUTER
HOOD SEAL
634575
FASTENER

Hood

634575	84-93	Rear Outer Hood Seal Fastener, ea. (1" long, 1/4" hole, 11/16" head)	1.35
634550	84-87	Front Wheelwell to Hood Seal, pr.	47.15
634555	88-96	Front Wheelwell to Hood Seal, ea. (2 Req.)	45.45

634551
or
634595

84-96 Coupe Roof

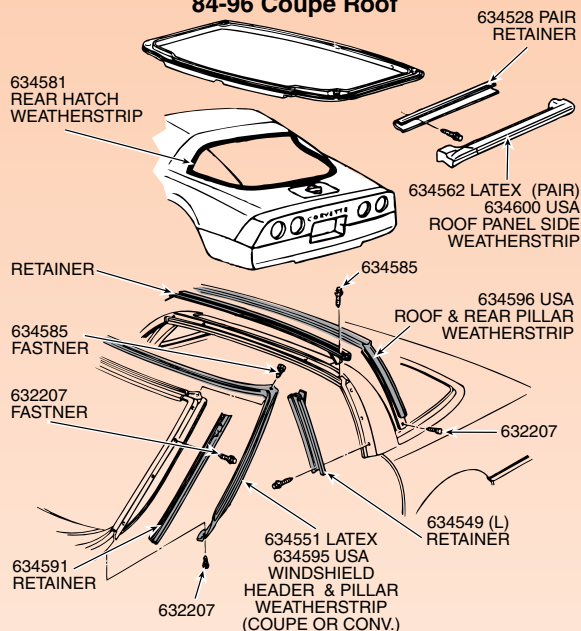

Roof Panel (Coupe)

634562	84-96	Roof Panel Side Weatherstrip, pr. ★OEM Style Latex★	139.00
634600	84-96	Roof Panel Side Weatherstrip ★USA★, pr.	123.55
634528	84-96	Roof Panel Side Weatherstrip Retainer, set	43.25
		Includes Left and Right Channels, Left and Right Extensions.	
634591	84-96	Windshield Post Weatherstrip Retainer (R)	INQUIRE

Weatherstrip Installation Or Removal Tool Set



102968.....11.95



634560

86-96 Soft Top

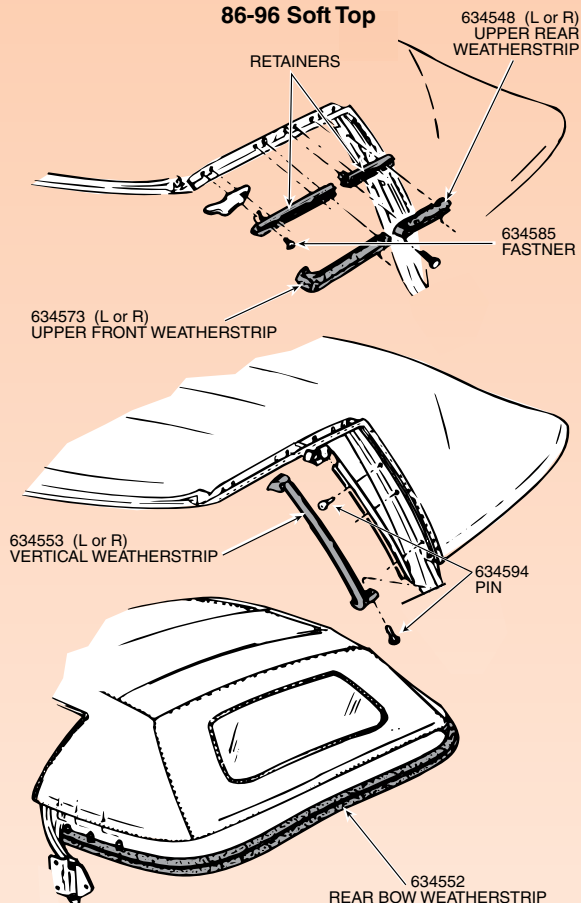

Soft Top Weatherstrip Kits

634560	86-96 Softtop Weatherstrip Kit	List 368.75	Special! 298.65
634573	Front Side Upper (L.H. & R.H.)		X
634548	Rear Side Upper (L.H. & R.H.)		X
634553	Rear Side Vertical (L.H. & R.H.)		X
634552	Rear Bow		X



Soft Top

634573	86-96	Soft Top Side Upper Front Weatherstrip (L or R).....	41.15
634548	86-96	Soft Top Side Upper Rear Weatherstrip (L or R).....	40.15
634553	86-96	Soft Top Side Rear Vertical Weatherstrip (L or R) ..	46.30
634552	86-96	Soft Top Rear Bow Weatherstrip	51.45
634585	84-96	Soft Top Side Rail Weatherstrip Push-In Fastener, ea.....	2.35
634594	86-96	Soft Top Side Rail Vertical Weatherstrip Retainer-Push In (Set of 2).....	2.35

86-96 Hard Top

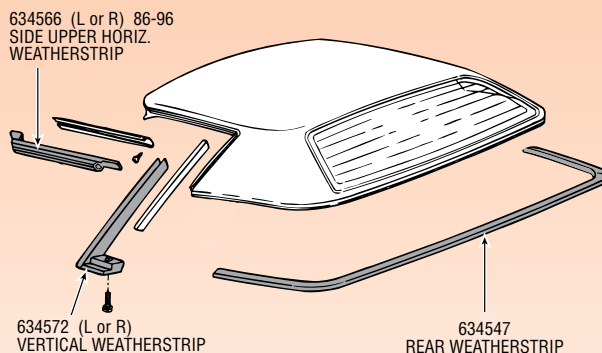

Hard Top

634566	86-96	Hard Top Side Upper Horizontal Weatherstrip (L or R).....	129.75
634572	86-96	Hard Top Side Rear Vertical Weatherstrip (L or R).....	129.75
634547	86-96	Hard Top Rear Weatherstrip	153.55
634125	86-96	Hardtop Weatherstrip Kit	638.85

(Includes 634566 L&R, 634572 L&R, 634547)

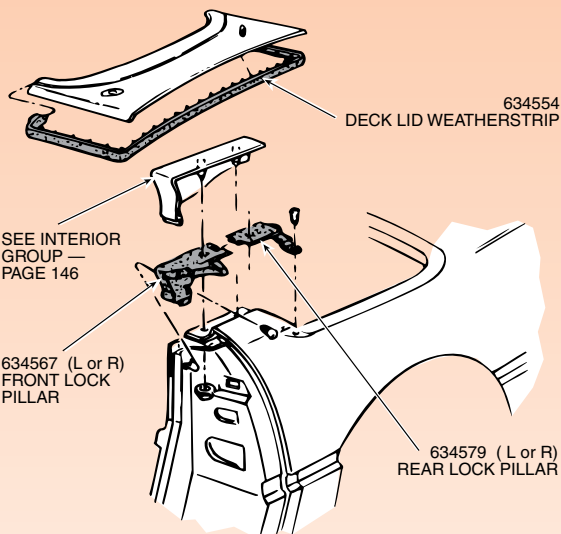

Decklid

634554	86-96	Deck Lid Weatherstrip.....	173.00
634567	86-96	Body Lock Pillar Weatherstrip, Upper Front (L or R).....	70.25
634579	86-96	Body Lock Pillar Weatherstrip, Upper Rear (L or R).....	59.50

HELPERS

- **631515** Weatherstrip Adhesive, 5 oz., Black, ea16.80
- **631520** Weatherstrip Adhesive, 5 oz., Yellow, ea.....13.30
- = Use on properly cured paint. Includes solvents that bond to paint.
- **631518** 3M General Purpose Adhesive Cleaner, 15 oz. Aerosol.....30.85
- 631518 is for removing old adhesive.
- ***Cannot be shipped by air or overseas***
- **101232** Weatherstrip Lubricant-5.30 oz. Tube.....16.80

Corvette

188

Central

we accept



• ordering information in front of catalog

Wheels & Hardware



Wheel Center Caps

644099	84-85	Center Cap w/Emblem, ea	29.80
644091	86-90	Center Cap w/Emblem, 16" Wheels - 86 & 88-90 (Exc. 87 & 89), ea (Silver)	29.80
644083	87	Center Cap w/Emblem, ea (Gray)	29.80
644098	88-89	Center Cap Seal, 17" Wheel, ea	5.20
644166	88-89	Wheel Center Cap Emblem Push-On Nut (Set of 8)	3.35
644082	91-95	Center Cap w/Emblem (91-92 All, 93-95 ZR-1), ea	29.80
644106	93-96	Center Cap w/Emblem (Exc. 40th Anniv. or ZR-1), ea	29.80
644073	93	40th Anniv. Center Cap w/Emblem, ea	29.80
644118	96	Grand Sport Wheel Center Cap, ea. (Black)	INQUIRE
644119	96	Collector's Edition Wheel Center Cap, ea	29.80
644233	91-96	Silver Wheel Center Cap - Plain (Set of 4)	55.20
		Painted Silver Wheel Center Caps, for Factory GM Wheels.	

Wheel Miscellaneous

644064	84	Lug Nuts w/Black Plastic Coated SS Cap, ea	7.40
644089	85-96	Lug Nuts (Exc. 88-89) (Set of 5)	11.10
644136	85-96	Lug Nuts (Set of 20)	41.95
644097	88-89	Lug Nuts w/17" Wheels (Set of 5)	15.10
644066	88-89	17" Wheel Center Cap Emblem	29.80
644105	85-96	Lug Nut Cap - Black (Set of 5) (Also 96 Grand Sport)	11.40
644074	88-89	Wheel Center Cap Lock Kit	110.35
644135	85-96	Black Lug Nut Caps (Set of 20)	43.30
644063	86-90	Lug Nut Cap - Gray (Set of 5)	11.40
644134	86-90	Gray Lug Nut Caps (Set of 20)	43.30
644080	88-96	Lug Nut Cap - Silver (Set of 5)	13.25
644137	88-96	Silver Lug Nut Caps (Set of 20)	50.20
642119	84-96	Rubber Tire Valve Stem w/Black Cap (Set of 5)	13.00
642217	84-96	Black Plastic Valve Stem Cap (Set of 5)	7.75
644051	84-96	Chrome Valve Stem Caps (Set of 4)	13.35
		Similar to Factory Chrome Cap	



644074 88-89 Wheel Center Cap Lock Kit.....110.35

Lug Nut And Wheel Cleaning Brush



- Cleans both lug nut and wheel recess with a simple twist of the brush
- Convenient t-handle design (also notched to hang on wash bucket)
- Works on almost any wheel (cleans wheel cavities from 1-3/8 to 2" with lug nuts from 3/4" to 13/16")
- Replaceable foam cleaning head yields scratch-free results
- Includes (1) extra foam cleaning head

104799..... 13.30

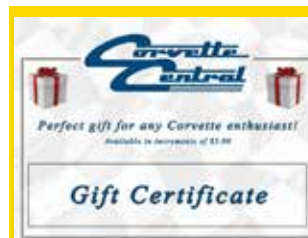

Four ways to redeem one great gift!

Our gift certificates can be redeemed when you order online, by phone, fax, or mail.

The perfect alternative when you don't know what to give your favorite Corvette enthusiast! Gift certificates start at \$5.00 and will be sent automatically to your email on file within one business day. If there is no email on file, we will mail it out to you.

100000.....(Specify dollar amount)



85-96 Chrome Lugnut Covers

Fit Factory Lugnuts

Chrome-plated plastic lugnut covers for factory lug nuts. Fits 85-87, 88 w/16" wheels, and 90-96.

644047	Set of 5 Plastic	11.10
644139	Set of 20 Plastic ★CC Special★	41.95

Wheel Blackout Paint

Black semi-gloss finish for blackout areas on aluminum wheels. 12.75 oz. aerosol.

103029		17.30
--------	--	-------

C4 Wheel Identification



84-87 Michelin G-Force Sport Comp-2 255/50ZR16 Radial Tire



This BFGoodrich g-Force Sport Comp-2 POLY/STEEL tire is sized at 255/50ZR16 and features a W speed rating. It's the ultimate front and rear tire for your 1984-1988 Corvette. This includes fitment for standard, performance or Z52 Sport Handling Package with 16" wheels.

644292 Each..... 517.00



HELPER WHEELS

The 1984 through 1st 6 weeks of the 1988 (Non Z51 option) cars had 16" wheels with a 32-mm centerline offset (from the center of the wheel to the mounting surface). The 1988 introduced dual brake calipers. The 1988-96 use 17" wheels with a 56-mm centerline offset (ZR1 rears, 38mm offset). The 17" will work on earlier cars. They all have a 120.65-mm bolt pattern. If you use a 5-spoke ZR1 wheel on a regular Corvette, the tire will extend out past the wheel opening. Use the Collector or Grand Sport wheel. The offset is less than the ZR1 wheel and it will not extend out past the wheel opening. When cleaning the wheels, do not use any cleaners containing hydrochloric or phosphoric acids. If these acids get on your fiberglass springs, they may cause them to crack.

Corvette Lug Nuts with Locking Nut Set

645286 Chrome Wheel Lug Nut Set with Locks (20 pcs.).....37.85
645257 Black Wheel Lug Nut Set with Locks (20 pcs.).....33.30

91-96 Chrome Wheel Dress Up Kit



Includes 4 Chrome Center Caps with Emblems and 20 Chrome Lug Nut Covers

644149 91-96..... INQUIRE
644141 91-96 Chrome Center Cap Only -Black Ring Kit,
No Emblem, ea. 15.55



84-87 17" Wheel Adapters

Allows for use of
88-96 17" wheels.
• Improves handling.
• Bolt-on installation.

Our specially designed Wheel Adapters allow mounting of the 1988-1996 stock Corvette wheels on earlier models! Easy bolt-on installation allows you to put 17" tires on your 1984-1987 Corvette. Set includes 4 lightweight aluminum adapters, 20 deep-reach lug nuts for adapters, and instructions.

644068220.65



Logo Valve Stem Caps

Logo Caps™ are precision made of an impact resistant ABS material and chrome plated. Each is fitted with a Buna N O-ring for proper sealing, and the end is recessed to accommodate a Lexan covered logo.

104079 84-96 Logo Caps (Set of 4) 15.40
101677 American Flag (Set of 4) 16.45

**96 Grand Sport Used
Black Painted Wheels**

**ZR1 And 96 Collector Edition
Used Silver Painted Wheels**

5 Spoke Wheel - 17"

Reproduction aluminum wheels. Direct fit for 88-96 with 17" wheels. Use #644068 adapters for 84-88 with 16" wheels. **Note: These are reproduction Wheels not GM.**

644077	5 Spoke Silver Front Wheel, 17 x 9.5", ea. (ND)	INQUIRE
644085	5 Spoke Silver Rear Wheel, 17 x 11", ea. (ND)	256.00
644121	5 Spoke Black Front Wheel (ND) 17 x 9.5", ea.	234.60
644122	5 Spoke Black Rear Wheel (ND) 17 x 11", ea.	245.30

85-96 Factory Wheel Locks

Set of 4 with key.

644090 GM (Uses Factory Lug Nut Cap) (ND) INQUIRE



Wheel Aligning Tool



- M12 x 1.5 thread size, 200mm (7.75") long Lug Guide Tool
- Stainless steel
- Easily guide your wheels on and off your C4, C5, C6, or C7 Corvette without damage
- Protects your brake calipers, stud threads, and rotors
- A minimum of two (2) tools are essential, but we recommend three (3)
- Made in the USA

Aligning the holes in the wheel with the threaded holes in the wheel hub while inserting the first lug nut is particularly difficult. Lug Guide Tools are also useful for aligning wheel spacers or routine brake maintenance. Anyone who has ever struggled to mount a spare tire on the side of the road will appreciate this tool. Keep a Lug Guide Tool in you glove compartment or tool box.

645275 Each.....26.55



SCORPION

Cray wheels are made specifically for Corvettes – and only for Corvettes. Cray wheels even accept the original Corvette center cap plus you can use the original Corvette air sensors. Since Cray wheels are specifically designed for Corvettes they are available in the perfect width and offset for your Corvette.

644187	17" x 9" Chrome Set of 4.....	1,834.25
644246	17" x 9" Black Set of 4.....	1,113.55

Corvette Wheel Size & Offset Chart

Size	Offset	
16" x 8.5"	+32	84-87 Front Stock
16" x 9.5"	+38	85-87 Rear Stock
17" x 8.5"	+56	88-96 Front/Rear
17" x 9.5"	+54	88-96 Front/Rear
17" x 9.5"	+56	Z07, Z51, ZR1
17" x 11"	+36	90-95 ZR1 Rear
17" x 11"	+50	96 Grand Sport Rear
18" x 8.5"	+56	88-96 Front/Rear
18" x 9.5"	+40	84-87 Front/Rear

See Our BLOG

**Search "C4 Tire Fitment"
for C4 Tire Sizes and Measurements**



tech.corvettecentral.com

Chrome Wheels

Buy a Set of 4 Wheels and SAVE 10% per set – Includes Lugnuts and Center Caps!

Corvette Central knows that chrome is the look! So now we offer the highest quality chrome plated reproduction and OEM plated wheels available. The chrome wheels enhance the clean classic look of the C4s.

Triple Chrome Plated Wheels, Direct Fit Reproduction - Outright - No Exchange Required.

2 YEAR WARRANTY
Dr. Chrome

Chrome wheel sets include chrome center caps and lugnut caps where applicable.



5 Spoke Chrome Wheel

- | | | |
|--------|------------------------------------------------------------------------|---------|
| 644129 | Set of 4 - 5 Spoke Chrome Wheels 17" (9.5") | INQUIRE |
| 644147 | Set of 4 - 5 Spoke Chrome Wheels 17" (2-9.5" +56, 2-11" +50) (ND)..... | INQUIRE |



C7 Z06 Wheels

- | | | |
|--------|--------------------------------------------------|--------|
| 644008 | C7 Z06 Chrome Wheel 17 x 8.5 Offset +56 | 289.95 |
| 644177 | C7 Z06 Chrome Wheel 18 x 8.5 Offset +56 | 362.65 |
| 644204 | C7 Z06 Chrome Wheel 18 x 9.5 Offset +40 | 368.15 |
| 644191 | C7 Z06 Gloss Black Wheel 17 x 8.5 Offset +56 ... | 259.30 |
| 644218 | C7 Z06 Gloss Black Wheel 18 x 8.5 Offset +56 ... | 308.25 |
| 644244 | C7 Z06 Gloss Black Wheel 18 x 9.5 Offset +40 ... | 318.25 |



C7 ZR1 Wheels

- | | | |
|--------|----------------------------------------------|--------|
| 644178 | C7 ZR1 Chrome 18 x 8.5 +56 Offset | 362.85 |
| 644290 | C7 ZR1 Satin Black 18 x 8.5 +56 Offset | 293.05 |
| 644221 | C7 ZR1 Carbon Black 18 x 8.5 +56 Offset..... | 293.05 |
| 644181 | C7 ZR1 Chrome 18 x 9.5 +40 Offset | 381.90 |
| 644216 | C7 ZR1 Carbon Black 18 x 9.5 +40 Offset..... | 298.45 |



C7 Z51 Wheels

- | | | |
|--------|---------------------------------------------|--------|
| 644034 | Gloss Black C7 Z51 17 x 8.5 +56 Offset..... | 237.25 |
| 644202 | Chrome C7 Z51 18 x 8.5 +56 Offset..... | 346.40 |
| 644213 | Gloss Black C7 Z51 18 x 8.5 +56 Offset..... | 209.95 |

order lines 800-345-4122 • fax orders 800-635-4108 & 269-426-4108 • product assistance 269-426-3342

Windshield Wiper & Washer

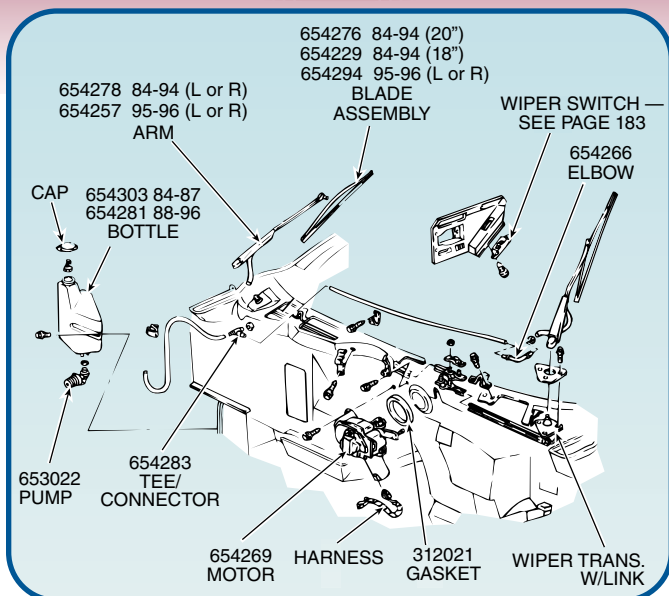

654278	84-94	Windshield Wiper Arm Assembly (L or R).....	88.30
654257	95-96	Windshield Wiper Arm Assembly (L or R).....	88.30
654266	84-96	Windshield Washer Hose Elbow	10.95
654283	84-96	Windshield Washer Hose T Connector.....	11.80
654229	84-94	18" Windshield Wiper Blade Assembly, ea.	21.05
654276	84-94	20" Windshield Wiper Blade Assembly, ea.	10.25
654294	95-96	Windshield Wiper Blade Assembly (L or R)....	INQUIRE
651013		Windshield Wiper Arm Removal Tool	11.30
103029		Windshield Wiper Arm Black Paint-Aerosol.....	17.30
312021	84-93	Windshield Wiper Motor to Firewall Gasket.....	6.50
652022	63-84	Windshield Wiper Motor Transmission Seal.....	10.95
653023	84-91	Windshield Washer Pump Nut/Filter.....	14.45
653022	84-91	Windshield Washer Pump.....	22.75
654280	92-96	Windshield Washer Pump.....	22.10
654303	84-87	Windshield Washer Bottle	97.30
654281	88-96	Windshield Washer Bottle	97.30
654287	84-91	Windshield Washer Bottle Cap - Correct	16.60
654272	92-96	Windshield Washer Bottle Cap - Correct	16.60
653061	84-96	Windshield Washer Bottle Cap - Replacement.....	10.15

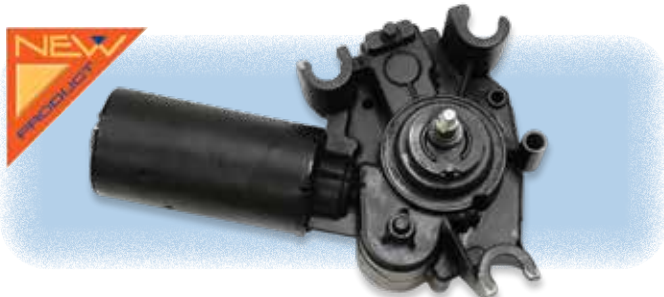

654285	84-87	Windshield Wiper Motor - New	128.70
654269	88-96	Windshield Wiper Motor - New	128.70

When purchasing a wiper motor, if your car has pulse you will need to use your original cover or purchase a new one #654273.

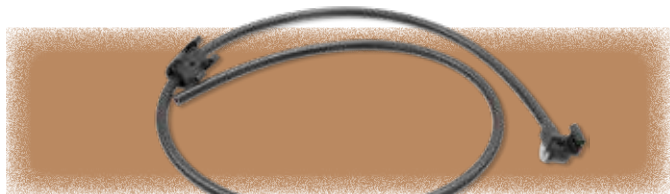

654286	84-96	Windshield Wiper Arm Washer Nozzle with Hose....	24.30
--------	-------	--------------------------------------------------	-------

Washer Reservoir Chrome Cover

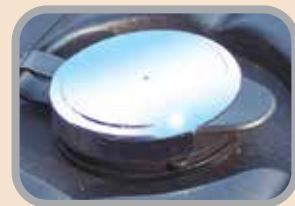

655054 Fits GM Replacement Cap 653061, 1 1/2" Wide Opening..... INQUIRE



654273 84-96 Windshield Wiper Motor Module/Control Cover..... INQUIRE



HELPER WIPER ADJUSTMENT

All 1984-96 Corvette wipers will probably need a periodic adjusting. By removing the screen plug above the wiper motor you can loosen two 10-mm nuts on each arm and move them to any position as needed.

The correct setting is:

1. The left wiper blade should come 1" from the black windshield post molding with wipers on high speed, wet windshield, and engine running.
2. The right wiper-blade tip should come 1-1/2" from the windshield post molding.

Wipers adjusted correctly will not hang up. On the 1984-94, use a flat screwdriver to unsnap the wiper blade from the arm and rotate it 180° once a month. This keeps the blade from jumping or skipping on the windshield.



653076	Windshield Wiper Motor Transmission Brass Pivot Plate w/Retainer and Nut	58.95
653064	Windshield Wiper Motor Transmission Brass Pivot Plate Only (Set of 4)	43.35



Windshield Wiper Motor Mounting Grommets

654001 Set of 3..... 16.95

Wiring and Related



84-89 Door Reading Lamp Repair Harness

Saves the purchase of a complete lamp assembly. Provides replaceable switch with plug-in pigtail.

664002 23.30



Wire Harness Loom Conduit

Protects wiring from crushing and abrasion. Made of polyethylene, it is temperature, weather, and corrosion resistant. Black conduit organizes loose wires and has a seam that opens for easy wire insertion and closes tightly, even when conduit is bent or twisted. Available in three sizes.

663335 3/8" I.D. x 5' long 11.10

663337 1/2" I.D. x 4' long 11.10

663381 3/4" I.D. x 3' long 12.30

Use 664486 Tape to seal the ends as the factory did.

86-89 Power Door Lock Switch Repair Harness



Don't buy a new door panel wiring harness — just order this repair harness and save. Harness is color-coded to match the stock harness for easy installation. Just snip out the old and wire in the new.

664501 84-85 Power Door Lock Switch Repair Harness (L or R) 34.00

664496 86-96 Power Door Lock Switch Repair Harness (L or R) 34.00



Wire Harness Tape

661300 1-1/4" Non Stick, Roll 13.00

661076 3/4" x 20' Roll 7.40

Underhood Wire Tiestrap

303156 7" Long (Set of 4) 8.85

302219 5" Long, ea 3.35

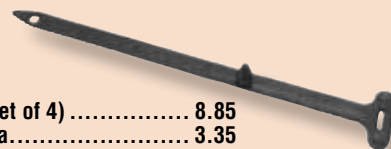

Lamp Sockets

493075 84-96 Park/Turn Signal Socket, ea 12.35

664484 91-96 Front Park/Turn/Fog Lamp Extension Harness .. 71.75

494195 84-96 Tail Lamp Bulb Socket, ea 13.25

494207 84-96 Back-up Lamp Socket, ea 15.55

494214 84-87 Side Marker Lamp Bulb Socket, ea 6.35

494219 84-96 Side Marker Lamp Socket (84-87 Rear, 91-92 Front, 90-96 Rear) & 3rd Brake Light, ea 11.10

494196 88-93 Marker Lamp Bulb Socket (88-90 Front & Rear, 91-93 Rear, 93 Front) 8.85

494196 88-92 License Plate or Spare Tire Carrier Lamp Socket, ea 8.85

664135 84-96 Headlight Bulb Connector Harness 85.50

494214 84-87 License Plate or Spare Tire Lamp Bulb Socket .. 6.35

Multipurpose Wire Terminal Crimping Tool



This crimper tool is ideal for installing terminals, connectors and spade lugs.

• Ideal for solderless Terminals on 14-22 Gauge Wire

661128 32.05



WeatherPack Connector Repair Kit w/Tools

• 120 Terminal • 70 Seals • 22 Housings • Tools

We've got all the components you need to make your own Weather-Tite wire connections with this Weather-Tite connector starter kit. Comes with all the necessary components needed to build two 4-pin; four 3-pin; three 2-pin; and four 1-pin; Weather-Tite connectors.

664493 142.80

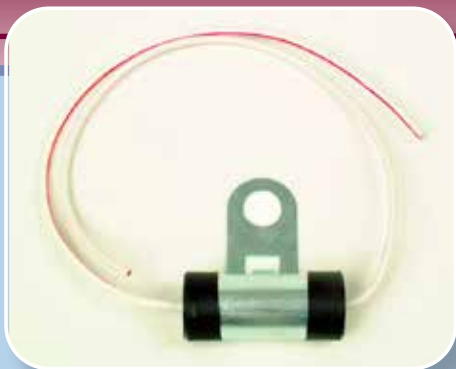

84-91 Tach Filter

- Cures "Dead Tach". If your tachometer doesn't function, you may have a defective tach filter.
- May cure a tach that is randomly jumping due to a slowly corroding tach filter.
- Replaces the original tach filter which is no longer available from GM.
- Installs easily.

393125 84-91 41.20

Fuse Kit

Emergency Fuse
Kit Includes 1 ea-
3,5,7.5,10,15,20,25,
30 Amp. Fuses



663315 84-92 6 pc. and Puller 10.15
664483 93-96 Mini (8 pcs) (1 each 2, 5, 7.5, 10, 15,
20, 25, 30 Amp Included) 10.15

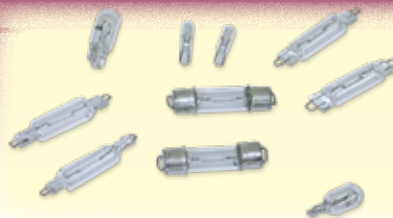

Interior & Exterior Bulbs

Don't be in the dark because of high-priced GM replacement bulbs. Don't be fooled by look-alike bulbs sold in parts stores! Kits include complete instructions, time-saving tips and helpful tools, as required.

664480 84-88 • External Lighting Kit (18 pcs.) 16.55
664479 89-96 • External Lighting Kit (20 pcs.) 22.00
• = Includes all external bulbs except headlight or foglamp.
494197 84-90 Fog Lamp Bulb (1 pc.) 11.10
494240 91-96 Fog Lamp Bulb (1 pc.) 11.10
664478 84-89 Center Dash Instrument Panel Bulb Kit (7 pcs.) .. 15.40
664471 90-95 Center Dash Instrument Panel Bulb Kit (15 pcs.) .. 18.85
664477 84-96 Console Lid Bulb w/ Mercury Switch Kit (2 pc.) 18.75
664476 84-89 Coupe Interior Courtesy Bulb Kit (12 pcs.) 20.05
664482 86-89 Convertible Interior Courtesy Bulb Kit (12 pcs.) .. 17.70
664475 90-96 Interior Courtesy Bulb Kit (14 pcs.) 17.70
663293 #194 Interior Light Bulb 3.95
664495 84-96 Courtesy and Cargo Lamp Bulb 5.20
664472 84-88 Gauge Cluster Bulb, ea (Set of 4) 19.95

This bulb will require removal of the dash cluster to install. Part #664159 has straight pins and can be installed from the front of the dash cluster.

664472 89 Gauge Cluster Bulb Kit (4 pc. set) 19.95
233064 84-89 Center Gauge Light Bulb Socket 5/8" 5.10
463001 84-96 Underhood Lamp Bulb 3.95
464136 84-96 Underhood Lamp Bulb w/Mercury Switch 14.95
664473 84-89 Cluster (Directional, High Beam) Bulb Kit (3 pcs.) 7.60
494205 86-95 Third Brake Light Bulb, ea. — 86-90 Coupe,
90-95 ZR-1 (4 Req.), 86-88 Conv. (3 Req.) 11.10
494221 89-96 Third Brake Light Bulb (Exc. ZR-1), ea. —
89-95 Conv., 91-96 Coupe 1.65
664481 90-96 Dash Cluster Bulb Kit (19 pcs.) 17.70
494193 84-88 Front & Rear Side Marker/License Light Bulb, ea... 1.90
664494 89-96 Side Marker/License Light/Spare Tire Light #24 Bulb. 2.55
494210 84-96 Tail/Parking Light/Turn Signal Bulb, ea 3.90
494212 84-96 Back-up Light Bulb, ea 2.50
494146 84-96 Halogen Back Up Lamp Bulbs ★Extra Bright★, pr. ... 21.05
661003 Traffic Hazard Flasher 10.15
661072 LED Electronic Flasher 19.55

Replace Damaged Pigtaills and Connectors

We have assembled, for your convenience, a selection of Corvette pigtaills and connectors that most frequently require replacement.

664003 88-94 Coolant Fan Relay Connector, ea 44.15
664010 86-95 A.I.R. Converter Solenoid Connector, ea 14.45
664021 84-95 M.A.P. Sensor Connector, ea 14.45
664033 86-95 A.I.R. Exhaust Port Solenoid Connector, ea 11.10
354374 85-95 Fuel Injection Connector, ea 11.10
663357 84 Throttle Body Injector Connector/Pigtail 11.10
663402 84-95 Throttle Position Switch Connector, ea 11.10
664160 86-95 Vehicle Speed Sensor Connector, ea 16.60
664175 85-95 Coolant Temperature Connector, ea 14.45
664491 86 Coolant Level Warning Switch Connector 34.00
* Includes 2 wire clips and pigtail
664184 84-93 Idle Air Connector, ea 13.25
664191 84-95 Fan/Coolant Temperature and Knock Connector, ea... 11.10
664154 85-89 Manifold Air Temp Connector, ea 13.25
664198 90-94 Manifold Air Temp Connector, ea 14.45
664211 86-96 Alternator Connector, ea 11.40
663296 84-91 HEI Distributor to Ignition Plug (Tach Side) 7.60
663279 84-91 HEI Distributor to Ignition Plug (Battery Side) 11.40
664487 84-89 Power Window Switch Repair Harness (L or R) 34.00
664501 84-85 Power Door Lock Switch Repair Harness (L or R) 34.00
664496 86-96 Power Door Lock Switch Repair Harness (L or R) 34.00

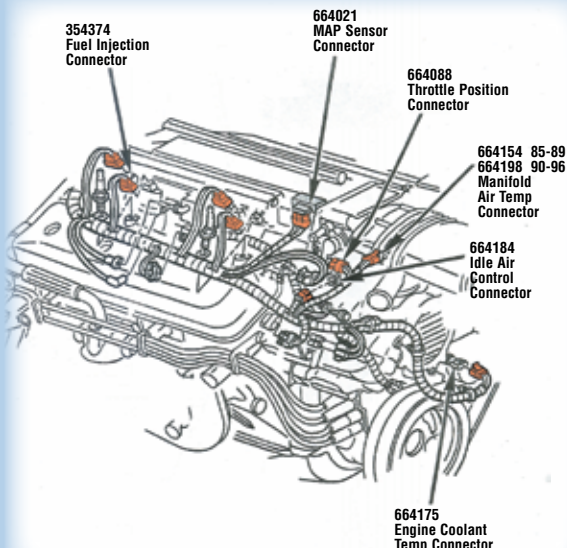

Notes



WARNING

For more information:
<https://www.p65warnings.ca.gov/>

Some of our products may contain chemicals known to the State of California to cause cancer, birth defects, or other reproductive harm. (California law requires this warning to be given to customers in the State of California.)

See Our Website for Product Warnings



13550 Three Oaks Rd. • Sawyer, MI 49125
Toll Free: 800-345-4122 • Phone: 269-426-3342

REBUILD ORDER FORM

It is common for extra parts to be required to complete a rebuild that are not included in the listed rebuild charges. The prices on these extra parts vary. If it is less than \$35.00, you will be billed for the extra parts and the rebuild service will be completed. Please include a current email address and phone number in the event we need to reach you for charges exceeding \$35.00. If you refuse the extra costs, you will be charged \$25.00 for the time the rebuilder spent to disassemble the part and diagnose the problem.

Ship the part via UPS if possible and insure the package in case of damage enroute. Put at least 3" of packing material surrounding the complete part. Write rebuild on the outside of the box. Please include this form filled out with your information. We will contact you for billing info upon receipt.

☐ Rebuild Your Core ☐ Core Exchange ☐ Core Refund

Customer No. Name Attention

Address Daytime Phone

City State Zip Email

Ship to Address if different

City State Zip

Year of your Corvette

Qty	Part Number	Color	Description	Price	Amount
<input type="text"/>	<input type="text"/>	<input type="text"/>	<input type="text"/>	<input type="text"/>	<input type="text"/>

Payment Method:

Credit Card (A Customer Service Agent will contact you.)

Check or Money Order (Please call for a total to include shipping and handling.)

Orders prepaid by check are held for 7-10 business days. A \$25.00 fee is charged for each return of a check.

Corvette Central
REBUILDS

13550 Three Oaks Rd.
Sawyer, MI 49125

C4 Production Numbers



By the time 1982 rolled around, the C3 Corvette was 14 years old and the chassis that it was based on dated back to 1963. Needless to say, a lifetime for a chassis and body style. The Corvette team at GM was well aware of this, and had been working feverishly on the next generation car. Unfortunately, development and quality control issues prevented them from introducing the C4 Corvette until March of 1983, 6 months beyond the typical September new model introduction. In short, no 1983 Corvettes were ever offered to the public; the C4 was introduced as a 1984 model.

As GM was still struggling with ever-increasing emissions regulations, the focus for early C4 Corvettes was on handling and chassis dynamics. And they delivered, so much so that there are still many competitive C4's at sanctioned racing events across the country. Right out of the box, the C4 was a capable corner carver, and when the Corvette team increased power substantially in 1992 with the second-generation LT1 (300HP), the Corvette was a force to be reckoned with.

Notable C4 Corvettes are the early models with the unique Doug Nash "4+3" overdrive manual transmissions, the 1988 35th Anniversary model (pictured), the incredible and highly anticipated ZR-1 supercars of 1990-95, and the Grand Sport and Collector Edition models from 1996, which sported a one-year only 330HP LT4.

Model Year	Coupe	Convertible	ZR-1	Total
1984	51547			51547
1985	39729			39729
1986	27794	7315		35109
1987	20007	10625		30632
1988	15382	7407		22789
1989	16663	9749		26412
1990	12967	7630	3049	23646
1991	12923	5672	2044	20639
1992	14102	5875	502	20479
1993	15450	5692	448	21590
1994	17536	5346	448	23330
1995	15323	4971	448	20742
1996	17167	4369		21536

TOTAL 358,180

Our primary product is your satisfaction

Customer satisfaction has always been one of our main objectives. We aren't talking about a no hassle return policy here – everyone claims to have that. We are talking about remedies for products that don't seem to fit or work right. We have over 48 years of experience in the manufacturing and sales of Corvette parts. This unparalleled background assures our customers that the products they purchase are the best available, and if a problem should arise, we know how to help.

Product assistance hours: Monday thru Friday, 9:00 to 5:00 ET.

When looking for product assistance, there are a couple of things to keep in mind. First of all, it is very difficult to help customers with in-depth technical problems if they aren't well informed. Please review your service and assembly manuals before you call. This will make solving the problem much easier. Secondly, whether you are doing the work or having it done, be sure to call us at the first sign of trouble. It's very hard to resolve a problem after the part in question has been damaged, no matter who's at fault. Let's be fair, everyone makes mistakes. The important thing is working together to resolve them. Owning your Corvette can be a very rewarding experience. We also understand how frustrating it can be when things aren't going smoothly and there's no one to assist you. We are here to help.



CURRENT PRICES

- See our WEBSITE for Current Prices.

LIMITED WARRANTY

This company will not be responsible for any damage or loss caused by delays, failure, or any consequential damage arising from any cause whatsoever, nor for labor, transportation, or any other charges incurred in the replacement or repair of a defective item. This warranty to replace is the only warranty expressed, implied or statutory on which the buyer purchases the company's products.

There are no expressed warranties or implied warranties including, but not limited to merchantability and fitness for a particular purpose. Warranty will not be in force for any merchandise that has not been paid for in full or that has been altered in any manner.

All manufacturer's names, symbols and descriptions used in this catalog are used for the purposes of identification only. It is neither inferred nor implied that any item offered by CC Industries L.L.C. is a product of, authorized by, or in any way connected with the vehicle manufacturer. The trademarks Corvette, Stingray, Chevrolet, GM, Heartbeat, ZR-1, Z06, AC Delco, and the Corvette Emblems are trademarks of General Motors Corporation. The GM Restoration Parts Emblem, Chevrolet, the Chevrolet Bow Tie Emblem, Corvette, Corvette Emblems, Vette and applicable vehicle body designs are trademarks of General Motors Corporation and used under license to CC Industries L.L.C., d/b/a Corvette Central.

CC INDUSTRIES L.L.C. IS NOT RESPONSIBLE FOR PRINTING ERRORS. ALL PRICES, PART NUMBERS, PRODUCT CLASS, POLICIES AND TERMS SUBJECT TO CHANGE WITHOUT NOTICE.

PRICES, POLICIES, TERMS, AND PRODUCT CLASS, ARE SUBJECT TO CHANGE WITHOUT NOTICE.



P. O. Box 16
13550 Three Oaks Rd.
Sawyer, MI 49125

C1 to C8 -
Only Corvette Central has it all!

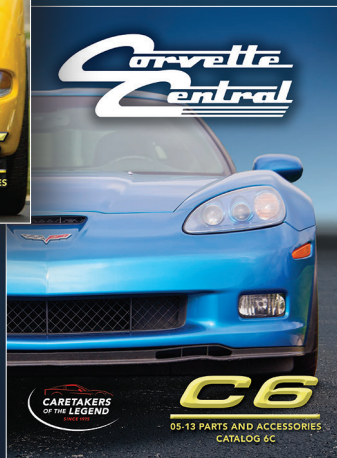
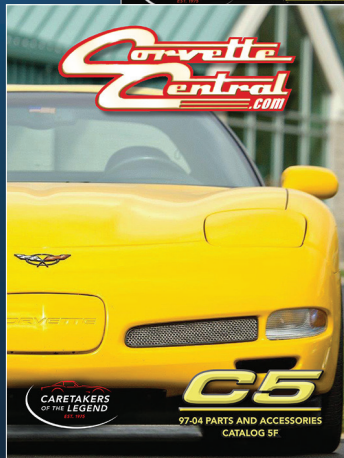

Phone: 800-345-4122
269-426-3342
FAX: 800-635-4108
269-426-4108

mail@corvettecentral.com
www.corvettecentral.com



Be sure you have the catalog
that's right for you...let us know
the year of your Corvette.