

# Corvette Central



## C7

14-19 PARTS AND ACCESSORIES  
CATALOG 7A



*The fastest way  
to Corvette parts and accessories!*



53-62

63-67

68-82

84-96

97-04

05-13

14-19

20-24

[www.corvettecentral.com](http://www.corvettecentral.com)

*Online Catalogs*

**Corvette Central.com Accessories**

## Who we are...



Family  
operated for  
over  
45 years



Corvette Central has been a leading manufacturer and distributor of Corvette parts and accessories since 1975. In 2001, we moved into our current facility which included the implementation of an automated order picking system. This allows us to better control inventory and to pull orders efficiently. In 2004, we added on a new manufacturing facility where we produce 4,000 of the over 60,000 parts we sell.

Corvette Central is proud to offer the most comprehensive and detailed parts catalogs on the market today and produces a different catalog for each Corvette generation. All catalogs are also online with full search and order features. From the first V8 to C8, only Corvette Central has it all.





# INDEX

DESCRIPTION	PAGE	DESCRIPTION	PAGE	DESCRIPTION	PAGE
Air Cleaner/Air Intake.....	28-29	Exterior Color Chart .....	15	Polyurethane Bushings.....	84
Air Dam/Deflector.....	60, 65-66	Exterior Trim, Moldings/ Decals.....	59-63	Pulleys-Engine.....	43, 49
Alternator.....	43	Fan-Engine Cooling .....	36	Radiator.....	35-36
American Racing Headers.....	56	Fender Aprons and Covers.....	19	Radiator Hoses.....	36
Apparel.....	7-13	Fender Vent Grilles.....	59	Radios and Related .....	37-38
Battery.....	30	Fiberglass and Body.....	64-67	Ramps.....	26
Battery Charger.....	27	Floor Mats.....	70-71	Rear Hatch Window .....	61
Blackout Kits.....	78-79	Flowmaster Exhaust.....	55	Roll Bars.....	76
Body Kits .....	64-67	Fuel Injectors.....	47	Roof Panels.....	86-87
Body Panels.....	64	Fuel Rail Covers.....	43, 50	Seat Belt .....	76
Books.....	6	Fuel System .....	46-47	Seat Savers.....	72
Borla Exhaust .....	54	Fuel System Performance.....	46-47	Sending Units - Engine.....	43
Brakes .....	31-34	Garage Works.....	25-26	Shifter Boots.....	80
Brake Caliper .....	33	Gas Guards/Paint Saver .....	18	Shifters.....	80-81
Brake Rotors.....	32-33	Gauges.....	39	Shift Knobs.....	80
Bumper & Mounting .....	35	Grille.....	68	Shock Absorbers.....	83-85
Bumper .....	35, 66	Ground Effects.....	65	Sill Plates .....	75
Car Care .....	20-25	Hatch Window.....	61	Soft Tops and Hardware.....	86
Car Covers.....	16-17	Hats .....	12-13	Sound Deadener.....	72
Cargo Mats and Liners.....	70-71	Headers.....	56	Spark Plugs and Wires.....	44-45
Carpet Padding .....	72-73	Headlight .....	79	Splash Guards .....	67
Center Console Cushion.....	38	Heater .....	75	Splitters.....	60, 65
Chrome Wheels .....	90-91	Hood-Hardware		Spoilers.....	60, 65-66
Cleartastic.....	19	Latches.....	64, 68-69	Starter .....	43
Clutch .....	80-81	Hood-Fiberglass.....	64	Steering Wheel .....	72, 77
Coils.....	45	Intake Manifold .....	47	Stripe Kits.....	62
Computer Programmers .....	48-49	Interiors.....	70-73	Super Charger.....	46
Console.....	38, 39	Interior Color Chart .....	72	Suspension.....	82-85
Console Covers.....	38	Interior Trim & Moldings .....	74-77	Sunvisor .....	72
Convertible Top .....	86	Jackets.....	9-10	Sway Bar .....	85
Cooling System.....	35-36	License Frames.....	14-15	Switches - Electrical.....	30
Corsa Exhaust.....	55	License Plate Bracket .....	35	Switches & Sensors - Engine .....	43, 46
Cup Holder.....	18	Lights, Lamps & Lenses .....	78-79	T-shirts.....	8, 11
Dash .....	37-38	Light Bulbs.....	77, 79	Tail Lamps.....	78-79
Door.....	40	Locks & Related .....	77	Thermostat.....	35
Door Handle.....	40	Lug Nuts.....	91-92	Throttle Body .....	46
Door Panel Trim .....	74	Mass Air Flow Sensors (MAF) .....	28	Tops - Roof Panel.....	86-87
Emblems and Decals.....	41-42	Mirror - Interior .....	63	Touch-Up Paint.....	19
Engine & Compartment.....	42-45	Mirror - Exterior .....	77	Transmission .....	80-81
Engine Belts.....	43	Mud Flaps .....	67	Trunk.....	88
Engine Dress-Up.....	50-53	Mufflers .....	54-55	Weatherstrips.....	89
Engine Performance .....	45-49	Nose Mask.....	17	Wheels.....	89-92
Engine Performance Packages....	49	Paint Protectors .....	19	Wheel & Tire Cleaners .....	24
Engine Rebuilt .....	46, 49	Pedals.....	80	Wilwood Brakes .....	33
Exhaust.....	54-58	Pfadt Suspension .....	84-85	Wind Restrictor .....	61
Exhaust Plates & Filter Panels.....	58	Plenum Cover .....	50	Windshield Wiper & Washer .....	61
Exhaust System		Polo Shirts .....	7-8		
Performance .....	54-56				



## Telephone Service Hours

### Order Dept. and Customer Service Hours

**Monday through Friday 8:00 am – 5:00 pm**  
**Saturday 10:00 am – 1:00 pm**

Orders can always be placed on our website at [corvettecentral.com](http://corvettecentral.com).

### Product Assistance Hours

**Monday through Friday 9:00 am – 5:00 pm**

Please Check Our WEBSITE for seasonal or special Holiday hours.  
Corvette Central is closed from December 24 through January 1.

13550 Three Oaks Rd. • Sawyer, MI 49125

## Order Pick-up Hours

**Monday - Friday 9:00 am – 4:00 pm**

Current Michigan sales tax will be added to all orders picked up.

### OUR COUNTER IS OPEN, WITH LIMITED SERVICES AVAILABLE

You can pick up your "preplaced order" at our counter. Please call ahead and advise the representative taking your order that you wish to pick it up. We will process and pull your order, charge your credit card, and call you when your order is ready for pick-up. Please allow 24 hours of processing time.

## WAYS TO ORDER

ORDERING IS EASY



[www.corvettecentral.com](http://www.corvettecentral.com)

Secure ordering  
with current pricing  
and availability.

*By Credit Card  
or PayPal*



800-345-4122

Retail Orders

269-426-3342

Wholesale &  
Product Assistance



269-426-4108

Order seven days  
a week,  
24 hours a day.

We accept all major credit cards and PayPal.

Corvette Central meets the thresholds for many states that have passed sales tax laws/regulations and is now required by state law to collect and remit sales tax on purchases made by individuals in those states.

## Dealer Wholesale Program

Corvette Central offers a wholesale discount program that is based on the amount your company purchases annually.

To Qualify:

- You must be an auto related business
- Your business needs to have a current sales tax license from the state in which you do business. Please go to our website for more information and the application forms.

## Start To Finish or Military Discount Program

Private individuals planning a complete restoration project should go to our website for information on this program designed with them in mind.

We are the  
**Caretakers of the  
Legend, and the  
Legend is Quality.**



We know that your Corvette is important to you and you will only put parts on it that look good and work right. That is why our quality standards are so high. If we wouldn't put it on our Corvette, we won't list it. Some of our vendors are just a guy in his garage that figured out how to make a particular part that you need. Sometimes he might have a problem getting it made quickly. We do our best to keep in contact with our suppliers every day to keep the parts coming and keep good communication with you, our Valued Customer. We've been doing it for over 45 years and we will keep doing it to keep the Legend going strong.



# SHIPPING INFORMATION



Small packages are sent by U.S. Postal Service Priority or First Class Mail. This service is the fastest and most economical for this size of package. The U.S.P.S. delivers to the continental United States, as well as Alaska, Hawaii, Puerto Rico, U.S. Virgin Islands, and military addresses (APO/FPO) Monday through Saturday. Larger packages will be shipped regular ground service by UPS. Ground service delivers to a large section of the U.S. within 3 days from our location.

Corvette Central offers Next Day, 2nd Day, and 3 Day air delivery services. Saturday delivery service is only available with Next Day air charges for an additional fee.

There is an additional delivery fee on shipments to residential areas.

## NOTE ON SHIPPING CHARGES

Changes recently made by UPS have impacted shipping costs. UPS no longer uses ACTUAL WEIGHT of packages to calculate shipping. They now use "DIMENSIONAL WEIGHT" of packages. We measured every product we sell and entered that information into our system. This enables our system to calculate the size box/boxes your order will ship in and calculate the shipping costs when the order is placed. Retail customers pay shipping for entire order on the 1st shipment. Corvette Central audits the calculated shipping charges after each order is complete. If we have overcharged you, we will automatically send you a Merchandise Credit for that amount you overpaid. Currently this is the best way to be fair to our customers.

## BACK ORDERS

Due to the wide variety of speciality products we distribute, back orders are unavoidable in some cases. Normally back orders are shipped in 7 to 10 business days. We automatically ship back orders or, if you wish to cancel your back order, please call or email for a cancellation number.

## RUSH SERVICE

If you need your order processed and shipped the same day, we offer "RUSH" service. For an additional \$5.95, any order received before 1:00 PM ET will be processed and shipped that same day. Orders received after 1:00 will ship the following business day using the "RUSH" service.

**See the back of your invoice for a complete list of Return Policies and Procedures.**

# IMPORTANT

## TRUCK FREIGHT

Parts in this catalog noted with "+" for Truck Ship and any other item exceeding carrier size or weight limits will be shipped by truck. All items being Truck Shipped must be prepaid or charged to a credit card.



Corvette Central ships to Canada via UPS exclusively. UPS and Corvette Central entered into agreements with the Canadian government in order to collect and remit all duties, taxes and brokerage when your order is processed and shipped. This allows you to know the total cost of your order to be delivered to your door, at the time your order is placed. There are no hidden charges! The exception to this program is Prince Edward Island. Orders shipping to this province will be processed through a Canadian brokerage house. We cannot ship truck freight items to Canada.

## INTERNATIONAL ORDERS

We ship Corvette products to every corner of the globe. There are many variables, depending on size of order, location and timing. Please contact us by email for the most efficient and economical means of shipping your order. Due to recent changes in VAT rules, we require a minimum order of \$150.00 for customers shipping to the EU.

## INSPECT ALL PACKAGES IMMEDIATELY!!!

**All damages, shortages, or errors must be reported within 7 days of receipt of package. Please have invoice ready when you call.**

### DAMAGED ITEM — SHIPPING RELATED

- If there appears to be any external damage, i.e. crushed or dented side or corner, any tears or holes in package, immediately inspect contents of package for parts damage. If damage is found, **DO NOT CONTACT THE CARRIER. IMMEDIATELY CALL CORVETTE CENTRAL AT (800) 345-4122** to report any damages.
- Do not destroy the package or box that the item shipped in. Please save it for inspection by the carrier.
- Have the package and invoice with you when you call.
- If a claim is filed, arrangements will be made for pickup of package with entire contents.

### DAMAGED ITEM — NON-SHIPING RELATED

- Call us at **800-345-4122** immediately with description of damage and we will process a replacement and make arrangements for pickup of damaged item.

### SHORTAGES AND MISTAKES

- Call us at **800-345-4122** immediately and we will process an exchange or replacement as required.

### RETURNS

- **There is no need to call for authorization.** Fill out the return slip enclosed with your shipment, and send the package back to us. It is recommended that you insure the package and retain your receipt of shipment. **Items must be returned in the original packaging for credit.**
- All returns must be made within **60 days** of invoice date. After 61 days a restock fee will be charged.
- No returns on electrical products or tools.
- Items that have been installed, altered, damaged or are otherwise not in a condition to be resold will be returned to the customer at their expense.

### REFUSED SHIPMENTS

- Shipping and handling charges on refused shipments are the responsibility of the customer.

### CURRENT PRICES

- See our WEBSITE for Current Prices.

### OVERSIZED SHIPPING CHARGES

- Some products have additional shipping charges due to heavy weight or oversize dimensions.

**See our WEBSITE for a full list of Policies.**



# Shipping & Packaging Charges



Pertaining to orders shipped within the continental USA:  
Ground service freight charges for your entire order will be charged at the time of the first shipment. Any backorders shipped after the initial shipment will not incur any additional shipping charges. The shipping fees are based on the calculated weight of the parts ordered and the destination zip code according to current UPS and USPS shipping rates.



## CUSTOMER INFORMATION IS CONFIDENTIAL

Please be assured that we do not sell our customer list or provide access to our customer information.

*Fast, accurately packed orders, combined with our central location, will get your order to you promptly.*

*Central location makes for fast delivery!*



Scan with your Smart Phone for instant info.  
[www.corvettecentral.com](http://www.corvettecentral.com)



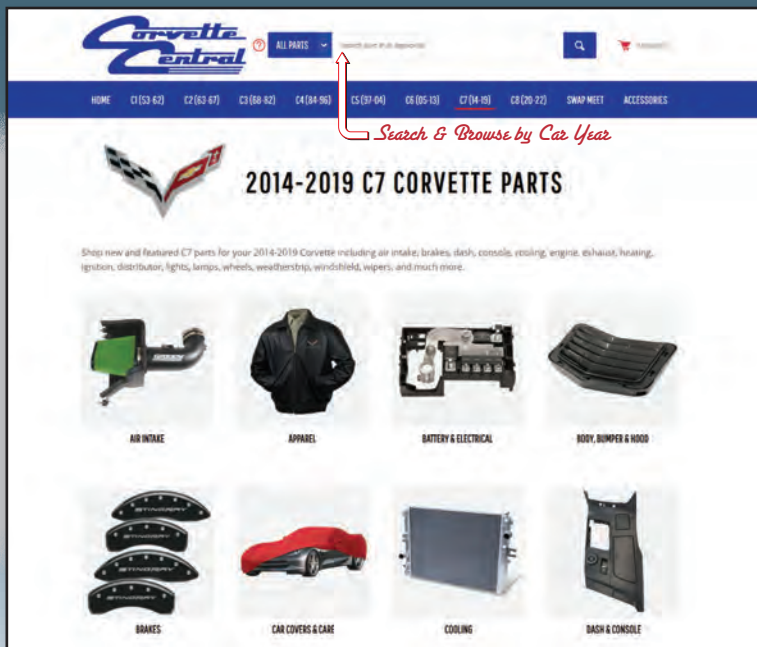

**SEE IT ALL ONLINE**  
**Including Apparel and**  
**Accessories at**  
**WWW.CORVETTECENTRAL.COM**

**Truly a One Stop  
Shopping Experience**

**SAME GREAT PARTS AND SERVICE**

**12%**

**IS YOUR DISCOUNT  
WHEN YOU QUALIFY**  
Place a \$2500.00 order and  
become part of our  
preferred customer  
program

**NOW AT EVEN BETTER PRICES**

***Call or write for information to qualify for this plan.***

Some restrictions apply  
See application form for details

**Start to Finish  
PLAN**

Check our Web Site for details  
at [www.corvettecentral.com](http://www.corvettecentral.com)

**GIFT  
CERTIFICATES**



**FOUR WAYS TO REDEEM...**



**ONE GREAT GIFT !**

**Corvette Central gift certificates can be redeemed  
online, or by phone, FAX or mail !**

The perfect alternative when you don't know what to give your  
favorite Corvette enthusiast, our gift certificates are available in any  
amount of \$5.00 or more. We'll send you a gift certificate along with a catalog,  
or send it directly to the recipient with your name as the sender.

100000.....(Specify dollar amount)





## Owners Manuals



This is the owners manual as supplied by GM with your Corvette.

117056	2014 Owners Manual (ND)	59.95
117109	2015 Owners Manual (ND)	59.95
117025	2016 Owners Manual (ND)	59.95
117042	2017 Owners Manual (ND)	59.95
117081	2018 Owners Manual (ND)	59.95
117038	2019 Owners Manual (ND)	59.95

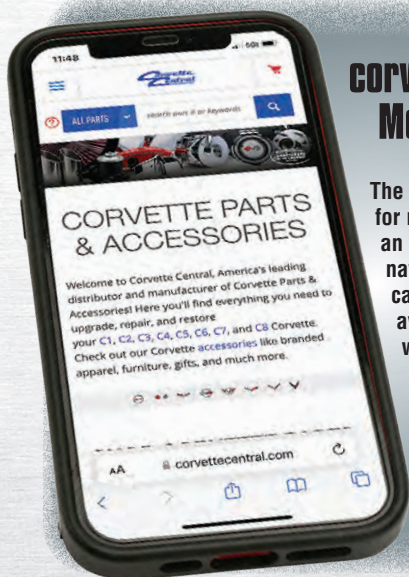

## corvettecentral.com Mobile Website!

The site is optimized for mobile devices with an intuitive, simplified navigation setup. Now you can access nearly everything available on the full site with your mobile device.

Mobile users are automatically directed to the new website.



on Facebook?  
Become a Corvette Central Fan for exclusive news, specials, and photos!



## 1953-2023 Corvette Black Book

The gold standard in Corvette reference! New and greatly expanded with even more facts and figures up to 2022. Includes production figures by color, more option figures, expanded engine data, block and head numbers, and month of production. 175 pages with 71 photos.

4-3/8" x 10". Softbound.

111930 .....20.95

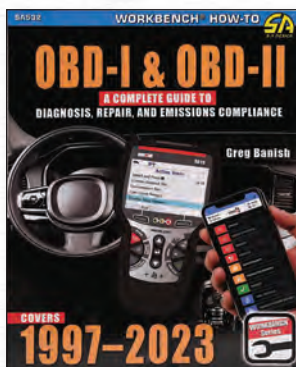

## OBD-I & OBD-II: A Complete Guide To Diagnosis Book

This book is an insider's guide to modern original equipment manufacturer (OEM) diagnostics systems. Former diagnostics and performance calibration engineer Greg Banish guides you through critical electronic control unit (ECU) functions that ultimately lead to why the check engine light comes on. Strategies are provided on how to begin

looking for a solution when problems are detected. Listing every imaginable repair is impossible, but this book provides a solid foundation from which to work by explaining the ECU's logic in plain English.

Practical examples from the author's experience highlight important lessons that will save hours of frustration and confusion. In addition to repair tips, sound advice is given for those looking to modify their vehicles while maintaining the full functionality of the emissions and diagnostics systems.

160 pages, 307 color photos.

115068 .....36.95

## High-Performance Automotive Cooling Systems Book

In High-Performance Automotive Cooling Systems, author Dr. John Kershaw explains the basics of a cooling system's operation, examines coolant and radiator options, explains how to manage coolant speed through your engine and why it is important, examines how to manage airflow through your radiator, takes a thorough look at cooling fans, and finally uses all this information in the testing and installation of all these components. Fast-forward to today, and it's easy to forget that C4-C8 Corvettes even have coolant. The temp needle moves to where it is supposed to be and never moves again until you shut the car off. Whether you are a fan of modern performance cars or a fan of more modern performance in vintage cars, this book will help you build a robust cooling.

- Pages: 128
- Format: Paperback
- Illustrations: 349 color photos & illustrations

11228 .....32.30





## Apparel



### Textured Camp Shirt

Harriton Barbados Textured Camp Shirt. 70% rayon, 30% polyester. Wrinkle-resistant, sand washed for softness, short-sleeve camp shirt with special shadow weave, full-button front, synthetic coconut shell buttons, side vents and left-chest pocket. Embroidered tone on tone C7 emblem.

Specify Size: M, L, XL, XXL, XXXL.

107161 Blue C7  
107122 Black C7  
107206 Cream C7



### Corvette Denim Shirt



Styled with button-down collar, khaki double-needle top-stitching, horn-style buttons, twill taping at the neck, button sleeves, placket and cuffs. C7 Crossed Flag and Corvette script or C8 Corvette signature crossed flags embroidered above left pocket 100% Denim. Imported.

107671 C7 Logo ..... 48.25

### C7 Men's Nike Polo Shirt



Dri-Fit moisture management technology. Design features include a flat knit collar, three-button placket, and open hem sleeves. Pearlized buttons complement the shirt color. The Nike Swoosh design trademark is embroidered on the left sleeve. 100% polyester Dri-Fit fabric. C7 logo and script embroidered in full color on left chest.

Specify size: S, M, L, XL, XXL, XXXL.

107101	Red (ND).....	62.95
107142	Black (ND).....	62.95
107876	Black Grandsport.....	59.95
107838	Gray Grandsport.....	59.95
107913	Blue Grandsport.....	59.95
107681	Black ZR1.....	64.30
107561	White ZR1.....	64.30



### Ladies Nike Dri-Fit Polo

Tailored for a feminine fit. Performance polo with Dri-Fit moisture management technology. Flat knit collar and open hem sleeves. Pearlized buttons. Nike logo on sleeve. 100% polyester. Four button placket.

107205	Black.....	64.30
107062	Red.....	64.30

Specify Size: S, M, L, XL, XXL.





## Corvette Racing Polo Shirt

92% polyester, 8% spandex. Embroidered racing emblem.

Specify Size: M, L, XL, XXL, XXXL.

107475	Yellow.....	58.80
108720	Black .....	58.80



## Corvette Ladies Football Jersey Tee

Ribbed v-neck supports the neckline to maintain the proper shape. Taped neck for a clean, finished look with superior comfort. Cover stitch front and back yoke, contrasting stripes on sleeves. White Corvette Flag and Script to match striped sleeves. 60% Cotton/40% Polyester.

Specify size: S, M, L, XL, XXL.

**NOTE:** Junior Fit: Runs Small: May want to order 1-2 sizes larger than normal.

107559	Ladies Royal Blue Football Jersey T-Shirt .....	30.40
107605	Ladies Smoke Black Football Jersey T-Shirt .....	30.40
108243	Ladies Red Football Jersey T-Shirt .....	30.40



## Long Sleeve T-Shirts

107616	Stingray Long Sleeve Shirt .....	32.15
107641	C7 Black Long Sleeve T-shirt.....	34.00

Specify size: M, L, XL, XXL.

## Ladies Corvette Rhinestone Tee

Black scoop neck 100% ringspun cotton ladies shirt with sparkling high grade sewed rhinestone.

Specify Size: S, M, L, XL, XXL



## C7 Crewneck Sweatshirt

Russell Athletic Dri-Power® fleece crewneck sweatshirts features moisture-wicking fabric, crewneck with V stitching at the neckline, and rib-knit cuffs and waistband. Full color C7 crossed flags and signature on the chest. 50% cotton/50% polyester. Specify size: M, L, XL, XXL, XXXL.

107693	Black .....	52.00
--------	-------------	-------



107007 C7

107103 Stingray





## Pink Tone on Tone Embroidered Hooded Sweatshirt

### • Embroidered Emblem

Heavyweight 80% cotton 20% poly sweatshirt with front pocket. Knit rib cuffs have lycra for durability. Neck tape dyed to match sweatshirt.

Specify size: S, M, L, XL.

107186 C7 ..... 44.05



## Embroidered Emblem Leather Travel Bag

• 24" x 10" x 10"

• Heavyweight Leather Bag Weighs Over 4 Pounds

• Embroidered Emblem

• Includes Leather Shoulder Carrying Strap

107235 C7 Black/Red ..... 182.20

107164 C7 Black/Gray ..... 182.20



Shown Folded

## Corvette Pop-Up Spiral Bin

Heavy duty polyester material with tension loop steel frame. Folds flat for storage, and has easy carry handles. Ideal for garage storage. Embroidered with a full color Corvette Emblem and script. Size: 15" W x 15" D x 25" H.

107592 ..... 36.70



## Men's Corvette Lite Three Layer Jacket

Matching chin guard. Lower concealed zippered pockets. Center front reverse coil zipper with autolock slider and reflective toggle. 100% polyester. Embroidered C7 Corvette Emblem and Script.

Specify Size M, L, XL, XXL, XXXL.

107589 Carbon ..... 62.95

107577 Navy ..... 62.95

## Aviator Jacket

- Water repellent 100% nylon flight satin outer shell.
- PolyFill insulated lining for extra warmth.

- Antique front zipper closure with storm flap.
- Two inside and two outside secure pockets for your valuables.
- Knit rib collar, cuffs, and waistband.
- Left sleeve utility pocket has zippered closure.
- Left chest and full back is richly embroidered with emblem in color.

Now here's a jacket with some history. Our updated replica of the very same jacket issued to U.S. Air Force and Navy pilots over 50 years ago. Feel free to pilot your Corvette in perfect Alpha MA-1 style in this jacket.

Specify size: S, M, L, XL, XXL, XXXL.

107153 C7 ..... 94.45



## Corvette Pop Up Trunk Organizer

Free standing, folds flat for storage, and heavy-duty polyester material with tension loop steel frame. Six mesh exterior pockets and 4 mesh interior pockets and the large, zippered lid keeps items secure. Ideal for mancave organizations, storage for car wax and cleaner for car shows, and tailgating. C7 Corvette emblem embroidered on top lid.

Size: 23.5" L x 14" W x 13.5" H

107575 ..... 47.20





## C7 Corvette Reebok Softshell Jacket

Water resistant, breathable softshell fabric. 4-way stretch, horizontal pockets, inside pocket. Reebok logo embroidered on left bicep. Machine washable. Graphite.

Specify size: S, M, L, XL, XXL, XXXL.

107010

**ONLY**  
**\$104.95**  
**EACH**



## Hooded Embroidered Emblem Sweatshirt

Heavyweight cotton poly blend sweatshirts with front pocket. Knit rib cuffs have lycra for durability. Neck tape dyed to match sweatshirt.

Specify size: S, M, L, XL, XXL.

- |                                     |       |
|-------------------------------------|-------|
| 107028 • Charcoal C7 Emblem .....   | 52.45 |
| 107412 • Blue C7 Emblem .....       | 52.45 |
| 107045 • Red C7 Emblem .....        | 52.45 |
| • = Applique and Embroidered Script |       |



**Check our WEBSITE for  
Great Deals on Apparel and  
Accessory Clearance Items!**



## Stingray Flight Jacket

- Black body with solid orange lining
- 100% nylon shell and lining

Original military style premium nylon jacket. Knit collar, cuffs and waistband. American flag patch on left sleeve. "Remove Before Flight" ribbon.

Specify size: M, L, XL, XXL, XXXL.

107421..... 160.65

See our  
WEBSITE for  
Sizing Chart



Small Front  
and  
Large Back  
Embroidered  
Logo

## Genuine Lambskin Bomber Jacket With Embroidered Emblem

Among the softest of leathers, lambskin is soft and lightweight yet supple and durable. Attention to detail makes this jacket a must have: generous bomber cut flatters any body shape, antique silver zippers and snaps, adjustable lambskin cuffs, double welt front pockets for extra strength and a comfy-fit covered elastic waistband. A full color emblem is brought to life through smooth embroidery on left chest and back. Fully lined in satin.

Specify size: M, L, XL, XXL, XXXL.

107064 C7 Black

**ONLY**  
**\$308.95**  
**EACH**



# C7 T-Shirts

Specify Size: S, M, L, XL, XXL, XXXL

Front



Vertical  
Stingray  
107303 Black...26.20

Back



Stingray  
Emblem  
107288...20.50

Back



Grand Sport  
American Flag  
107486...20.50

Front



C7  
Logo T-Shirt  
107060 Red...26.20

Back



Corvette ZR1  
"Life Begins at 200 MPH"  
Specify Size: S, M,  
L, XL, XXL, XXXL  
107542...20.50

Left  
Chest

Back



Z06  
107291...20.50

Left  
Chest

Back



Charcoal  
Flag  
107012...23.05

Left  
Chest

Back



Z06 Racing  
107086...20.50

Left  
Chest

Back



"Life's Too Short"  
Dark Heather T-Shirt  
Specify Size: S, M,  
L, XL, XXL  
107755...20.50

Left  
Chest

Front



Corvette Flag  
Specify Size: M, L,  
XL, XXL, XXXL  
107621...21.55

Front



Supercharged  
Z06  
107057...23.55

Front



Red Mist  
T-Shirt  
107180...25.75

Front



Vertical  
Stingray  
107321 Black...23.55  
107249 Royal...23.55

Front





## C7 Hats



### C7 Corvette Premium Structured Black Hat

- Red Sandwich Bill
- 107100.....23.65



### C7 Z06 Carbon Fiber Hat

- C7 Corvette Z06 Supercharged logo embroidered on the crown.
- C7 Crossflag embroidered emblem on precurved bill.
- Corvette on back Velcro closure strap.
- Black performance athletic fabric.

107873.....23.50



### C7 Stingray or Grandsport Twill Hat

- Unstructured Washed Twill Cap
- Velcro Closure
- Made in the U.S.A.

107465 Grandsport C7 Flag Black...24.70



### C7 Hat/Lapel Pins

- Butterfly clutch back attachment
- Die cast

107015 Reproduction of Stingray Badge in a 1-1/2" Size. ....8.35

107016 Beveled Edge Full Color Pin. Measures 1-1/8" .....8.35

### C7 Black Grand Sport Hat with Red Hashmarks



- 100% cotton cap.
- 3-D C7 flag.
- Grand Sport Script.
- Structured.
- Hook-and-loop closure with Corvette script

107867.....21.95



### C7 Stingray or Z06 Twill Hat

- Unstructured Washed Twill Cap
- Pre-Curved Bill
- Velcro Closure
- Made in the U.S.A.

107002 Red Stingray

107061 White Stingray

107110 Royal Blue Stingray

107149 Black Stingray



ONLY  
\$29.95  
EACH





Stingray Visor-Embroidered with the "C7" Corvette Stingray emblem. Adjustable Velcro closure. 100% cotton, ultra soft superior brushed cotton twill.

107105 Black  
107147 Red  
107004 White

ONLY  
\$20.50  
EACH



## Corvette Racing Logo Hat

This Corvette cap features the Corvette Racing Logo. Cotton twill with flat embroidery, velcro closure and custom inner taping.

107523 C7 Corvette Racing Yellow and Black Hat ..... 23.65  
108138 C8 Corvette Racing Yellow and Black Hat ..... 23.65



## C7 Twill Hats

••107084 Black C7  
••107298 Gray C7

ONLY  
\$19.90  
EACH

•= Cloth and brass closure  
••=Cloth/Velcro closure



## Corvette Central Logo Hat

Stone Twill hat with Black CC Logo and Trim

•103612 ..... 11.95



## Sparkle Script Hats

• Accented with Rhinestones  
• Sparkle Fleck Corvette Script  
102640 Pink ..... 25.75  
103734 Black ..... 25.75



## Corvette Love Ladies Hat

Show your love! This gorgeous black and gray sandwich bill, low-rise cap features pink trim and eyelets, Swarovski crystals on the bill and a hook and loop closure strap, making it adjustable for most! High contrast stitching design on the logo and heart make it pop!

113125..... 24.10



## Pink Twill Hat

• Cloth/Velcro Closure  
• C7 Embroidered Logo  
107271..... 19.90

## Ladies Hats



## License Plate Frames



One piece solid brass cast/chrome plated or black powder coated with engraved designs imprinted in full color.



107041	C7 Chrome .....	34.95
107236	C7 Black .....	34.95
107056	Stingray.....	34.95
107155	C7 Z06 Chrome .....	34.95
107171	C7 Z06 Black.....	34.95

Includes mounting screws with chrome covers.

## Painted Rear License Plate Frame



- Solid Brass Corvette License Plate Frame
- Not Plastic seen elsewhere
- Painted to match your body color

106486	★Specify Color★.....	69.85
106493	Carbon Fiber Look .....	75.10

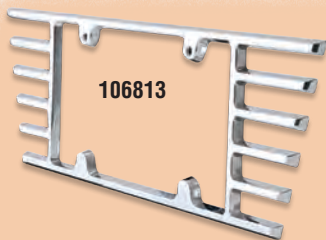

## Billet 3/8" Thick License Frame

•3D

116813	Billet - Open End Frame - Chrome .....	182.20
--------	----------------------------------------	--------

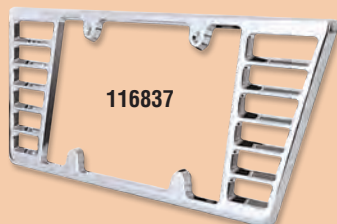

116837	Billet Bezel - Chrome (ND).....	152.20
--------	---------------------------------	--------

## Carbon Fiber Rear License Plate Frame

107530	C7 Flag
107584	Stingray
116099	Grandsport
107646	Z06

ONLY  
\$80.35  
EACH

## Rear Stainless Steel Frame w/Carbon Fiber Color Letters



Give your Corvette a high quality accessory with this official GM licensed stainless steel license plate frame. This tag frame is designed to fit on your Corvette over the rear license plate and add a clean stylish look to your Corvette's exterior.

107137	Carbon Fiber Stingray Letters ★Specify Color★.....	48.65
107144	Carbon Fiber Corvette Letters ★Specify Color★.....	48.65

## Billet Rear License Frame

• Flat



This quality chrome plated license plate frame to your C7 Corvette to give the ultimate in cutting edge billet customization. Easy installation.

106116.....	139.40
-------------	--------



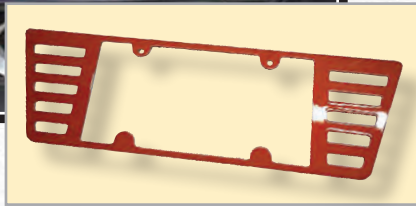

## Louvered Rear Frame/Bezel

If you are looking for a unique license plate frame that is classy and will add that perfect "finishing touch" to your C7 Corvette, you might want to take a look at this frame. This license plate frame is constructed of high impact ABS plastic, laser cut, and painted to match the body color of your Corvette. You can also select a contrasting color to add a little "pop" to your Corvette.

This frame comes complete with screws and matching screw caps.

NOTE: This Rear License Plate Frame is custom painted, please allow 3-4 weeks for delivery.

116814 ★Specify Color★ ..... 96.55



## Altec Painted Rear License Plate Frame/Bezel



- Painted rear license plate frame
- Aluminum back plate
- Allen wrench
- Stainless steel washers
- Stainless steel machine screws
- Complete Instructions

106277 ★Specify Color★ ..... 94.45

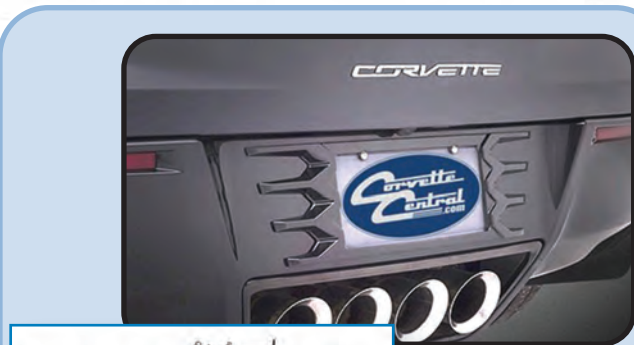

## Altec Contoured Rear License Plate Frame

- Designed to match the tail lamps
- Available in Carbon Flash Metallic (which matches the C7 rear bumper lower color) and all body colors
- Injection molded glass filled ABS
- Includes an aluminum backplate

107224 ★Specify Color★ ..... 94.45

## Exterior Colors

014	Black-Gloss	2014-2019
165	Arctic White	2014-2019
063	Torch Red	2014-2019
117	Blade Silver Metallic	2014-2019
157	Cyber Gray	2014
181	Night Race Blue	2014-2016
140	Laguna Blue	2014-2016
188	Velocity Yellow	2014-2015
160	Crystal Red Metallic	2014-2015
149	Lime Rock Green	2014
199	Flat Black	2014-2015
200	Carbon Fiber Look	2014-2019
175	Carbon Flash Metallic	2014-2019
159	Shark Gray	2015-2016
064	Daytona Sunrise Orange	2015-2016
201	Long Beach Red Metallic	2016-2019
202	Corvette Racing Yellow	2016-2019
203	Watkins Glen Gray	2017-2019
204	Black Rose Metallic	2017-2018
205	Sterling Blue Metallic	2017
206	Admiral Blue	2017-2019
207	Ceramic Matrix Gray	2018-2019
208	Sebring Orange	2018-2019
209	Shadow Gray	2019
210	Elkhart Lake Blue	2019

## New Products



CHECK OUR WEBSITE



## C7 Factory Paint Colors



# Covers and Masks



Color Matched

	COUPE	CONVERTIBLE	Z06/ GRAND SPORT	ZR1	PRICE
Tri Guard - Gray	107011	107114	•107353		128.65
Mosom Plus - Gray	107032	107126	•107367		214.20
Silverguard Plus	107047	107132	•107372		214.20
Stretch Satin ★Specify Color★	107055	107140	107386 Coupe 107429 Conv.	•107601	336.30
Storm Proof Solid Color	107259 Red 107027 Black 107262 Gray	107268 Red 107119 Black 107274 Gray	•107451 Red •107295 Black	•107579 Red •107619 Black	310.30
Storm Proof- 2 Tone	107068 Red & Black 107304 Yellow & Black 107208 Blue & Black 107233 Gray & Black	107146 Red & Black 107329 Yellow & Black 107246 Blue & Black 107251 Gray & Black	•107357 Red & Black •107499 Yellow & Black •107394 Blue & Black •107440 Gray & Black	•107574 Red & Black •107562 Yellow & Black	346.60
Auto Body Armor	107070	107151	•107362		419.25
	Fits Coupe and Convertible				
Color Matched Super Stretch	107418 ★Specify Color★				203.20
	107067 Black Onyx				203.20

• = Specify Coupe or Convertible

•• = Embroidered Logo



Stingray  
Embossed  
Logo

For indoor parked vehicles only. Softest fabric available with soft fleece inner lining.

107407 Black (ND) .....440.25  
107211 Red (ND) .....440.25

• See Our WEBSITE for Photos and More Info



Stormproof





- Sleek, custom fit for indoor storage and display
- Custom mirror pockets allow cover to lay flat against body
- Flexible ModaStretch™ fabric flexes to show off the curves of your Corvette®
- Includes matching Storage Bag
- Elasticized, hemmed seams in the front and back assure the cover will stay snug. 2 year warranty

107617 Moda Black Stretch Car Cover with C7 Emblem ..... 188.95



- Economical to Run
  - Continuous Air Flow
  - Filtered Air
- **Clear Inflated Bubble** — Allows you to enjoy and show your car. Protects against accidental damage - bikes, brooms, etc. Material is 8 mil double polished, 100% PVC. Nylon zipper will not scratch vehicle. Small tears easily repaired with PVC tape. Base material is made of DuPont Herculite 18 oz. Abrasion, mildew, gas, oil, and antifreeze resistant. Also flame retardant - material does not support flame.

#### INDOOR

**68" High x 78" wide**  
101584 16 ft. (Recommended for 53-67 Corvettes) (ND)..... 514.00

**68" High x 76" wide**  
103338 18 ft. (Recommended for 68-19 Corvettes) (ND)..... 544.90

#### SHOWCASE

102932 16 ft. Car Capsule Showcase (ND) ..... 2157.85

104978 18 ft. Car Capsule Showcase (ND) ..... 2260.85

See Our WEBSITE for More Details.

**See Our  
WEBSITE  
for Details  
and More  
Info.**

## Nose Mask



107554	Except Z06 or ZR1 .....	139.25
107609	Z06.....	139.25
107403	Embossed Logo - Exc Z06/GS (ND) .....	160.65
107454	Embossed Logo Z06/GS (ND).....	182.10



## Stretch Fit Nose Mask

- Fits Standard and Z06 C7's

The Exclusive new Generation of Premium Paint Protection From the makers of the Original Stretch-To-Fit bras and mirror covers. NoviStretch patent pending front end covers provide quality paint protection with incredible ease of use. The revolutionary material allows air to flow through, providing a clean look to your Corvette's front end while protecting your car's finish from bugs and road grime.

107415 Black Nose Mask ..... 166.95

102296 Plastic Car Cover with Elastic Band..... 21.55

This clear, 3 mil plastic car cover with elastic band is a temporary cover that will not scratch the surface of your car. It has a patented elastic band on the bottom and will fit to cover any car 12'x 22'.





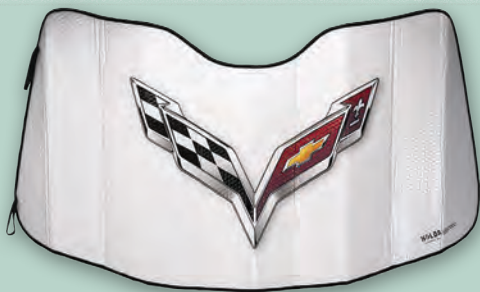

## Roll-up Windshield Sun Shade With C7 Logo

- Reduces interior temperatures
- Custom tailored in the USA for a perfect fit for your C7 Corvette
- Prevents cracks in your dash and interior fading
- Rolls up and stores easily with a built-in Velcro strap
- Easy to install and easy to maintain

107567..... 52.45

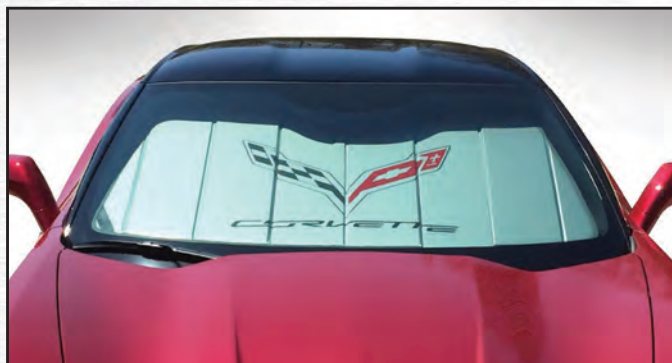

## Insulated Windshield Sunshade

Folding accordion windshield sunshade, one side is silver reflective fabric and the inner side is soft felt.

107159 C7 Logo (ND) ..... 144.95

107414 Plain (ND)..... 75.00



## "Travel Buddy 2" Cup Holder

- Installs in Seconds • No Messy Tape or Screws
- Can be Used by Driver or Passenger • Looks Like OEM Option

Finally a drink holder for the passenger side that looks good and works well.

107163 Black ..... 75.00



## Coupe Sonderwerks Sport Top/ Temporary Soft Top

- Attaches with suction cups onto each door window
- Easy to carry in your car-Fold and place the Sport Top back in the included carrying case.
- Designed specifically for model years 2014-2019 Corvette with a removable targa top/roof panel.

This is a lightweight temporary use top intended to cover the passenger compartment while the car is parked to protect it from the sun, wind, and even a bit of light rain. It's the perfect top to carry when you just don't have the time or inclination to fuss with reinstalling the factory top.

Made in USA from a high quality smooth black vinyl. Sport Top is reinforced with corrugated plastic panels and fiberglass rod inserts that provide a durable finish that will last for years to come.

NOTE: this product is not intended to replace your car's factory top. It is not designed to be used while the vehicle is in motion.

607045 ..... 367.75



## Novistretch Mirror Covers - Black Synthetic Stretch Mesh

Stretchable fabric allows for a tight, secure, and contoured fit. Unique design allows for easy cleaning, quick drying, and compact storage when not in use.

115845..... 52.45



## Gas Door Guard/ Paint Saver Bib

367000..... 11.95





## Fender Gripper With C7 Stingray Emblem

- Non-slip black material
- Soft and cushioned
- Tools will not slip off fender cover
- Completely washable 22" x 34"
- Strong PVC product reinforced with nylon mesh
- Impervious to motor oil or brake fluid.

107544 ..... 29.95



## Rear Bumper Bib/Apron With C7 Embroidered Emblem

Mounted inside the trunk/rear hatch this Rear Fascia Protector helps guard against scratches caused from belt buckles and other objects during loading and unloading. Rolls up for convenient storage when not in use. Black vinyl with a color embroidered cross flags C7 Corvette logo. Soft backing with hooks for holding the bib under the rear carpet.

107117 (ND) ..... 96.40



## Corvette Flag Caddie

107039 Coupe ..... 52.45  
107071 Convertible ..... 52.45

## Exterior Touch Up Paint

Heal the nicks and seal the scratches. Our Exterior Touch Up Paint matches original colors. Includes a 4-in-1 applicator for precise repair.

**\*Specify Color\***

337111 (ND) ..... INQUIRE

Exterior Color Code Chart – See Page 61



## Paint Chip Repair Kit

Finally! A solution for repairing paint chips and scratches. Just apply your color matching touch up paint. Let dry for 2 hours up to 4 days (or longer), and then remove the Blob in 15-30 seconds with the Blob Eliminator leaving

the paint inside the chip or scratch without affecting your original paint. Kit contains Langka PrePaint (2 oz.), Langka The Blob Eliminator (2 oz.), Plastic Card, Langka Paint Sealant (2 oz.) and Fine Tip Brush.

101857 ..... 43.00



## Cleartastic

## Behind Wheel And Mirror Paint Protector Kit

- Invisible once applied
- Pre-cut and designed to easily apply
- Apply in minutes
- Outstanding protection

Cleartastic is a clear flexible film that creates an invisible barrier between your beautiful delicate paint and rocks and debris. Cleartastic Plus prevents paint chips, stains and withstands harsh weather and extreme high speeds. Cleartastic Plus has a mild adhesive to make it a "set in and forget it" film. One time application provides years and years of protection. Smooth as glass appearance makes it invisible once applied. Wash and wax over the film. Treat it like your paint.

107221 Behind Wheels & Mirrors Kit (Set of 6) ..... 117.05  
107410 Behind Front & Rear Wheels (Set of 4) ..... 85.70  
107324 Rocker Panel & Lower Door (Set of 4) ..... 124.25  
107453 Rocker Panel & Lower Door Z06 & GrandSport (Set of 4) ..... 124.25  
107472 Z06 & GrandSport Rear Fender (Set of 2) ..... 75.00  
107311 Mirror Paint Protector Only, pr. .... 37.50



## Car Care



The Glosser is the easy waterless way to give your Corvette a last minute quick detail. It contains cleaners and waxes in each 18" x 25" wipe, giving you a clean high gloss finish. Each re-sealable package contains 5 wipes. Keep a pack in your car for anytime, anywhere detailing.

101713..... 14.20

### The Glosser®



### THE ORIGINAL

### Mini Duster & Car Duster

- Durable wooden handle (Car Duster)
- 100% cotton strands
- Special baked-on wax treatment
- Handy carrying case
- "Lifts" dust easily
- Won't scratch paint
- Keeps vehicle looking "just washed"
- Reduce number of washings
- Preserve natural resources

101060 Car Duster ..... 30.40  
101061 Mini Duster ..... 15.05

**TIP**  
Dust your car before you put the car cover on. This will help prevent scratches from dust or dirt!



*Special*

GET Both

For Only  
101059..... 43.15

### The Absorber®



The Absorber® will dry your Corvette faster and easier than chamois or towels. Gentle on all automotive finishes, the Absorber absorbs 3 times faster and holds 50% more water by surface area than a hide chamois. Unharmful by grease or oil it can be machine washed and it resists tearing or shredding. Comes in a plastic storage tube for damp storage. Generous 27" x 17" size.

101664..... 19.45

### Genuine Leather Chamois

- Dries streak free and spotless
- Clear coat safe
- 100% cod oil tanned
- 2-1/2 square feet

101074..... 19.95



**Cham Easy**

### A Totally Flexible, Bendable Chamois / Squeegee

Cham Easy "The World's Fastest Chamois", is a revolutionary product to dry your car after rain, dew, or washing that leaves NO SPOTS and NO STREAKS. For people who swear by their chamois cloths, terry towels, or water blades, this amazing flexible squeegee could replace every one of these devices and do the job better.

The closed cell foam material is totally flexible allowing the Cham Easy to conform to any contour. Get in the grooves, hug the curves, and bend over rises. Soft all over there are no sharp or hard parts to scratch or dent your vehicle. Wonderful for even the most delicate paint jobs.

102836..... 20.50

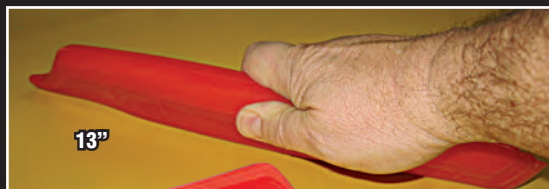

### California Jelly Ultra Water Blade

- Patented T-Bar edge whisks water away
- Ultra-Soft Silicone conforms to curved surfaces
- New flexible handle helps mold to shapes
- Virtually eliminate chamois and towels
- Dries cars, trucks, boats, SUVs in 1/3 the time
- Outperforms all other drying devices
- Eliminates water spotting, fast and efficient. Clean before each use.

101924 11"..... 17.35  
102695 13"..... 21.55



### Easy Grip Interior And Top Brush

Gives new life to floor mats and carpets. Spot scrubber on handle targets dirty spots quickly.

101219..... INQUIRE

Wheel and Tire Cleaners – See Page 24





## Adam's Waterless Car Wash

Adam's Waterless Wash is designed to clean the surface of a car that is slightly dirty or dusty without getting out the hose! Adam's Waterless Wash provides for an effective and efficient way to safely clean dirt, grime, and debris from the surface without causing scratching or marring. This formula is best served to provide a means of washing without access to a water supply or in areas that are under water restrictions.

**102546 16 Oz..... 9.95**



## In & Out Spray

Watch your faded and dull trim go from boring to brilliant with a single treatment of one of our all time best products.

An aerosol spray dry to the touch within moments and still capable of restoring your faded and dull plastic, rubber, and vinyl trim to like new condition with just a single spray. Use this amazing product on all the hardest to reach areas, like air conditioning vents, wiper cowl, grilles, and even under the hood to dress your engine compartment.

In & Out Spray wipes easily and cleanly away from surfaces like glass and paint so there's no need to stress about over-spray getting into areas you don't want. One swipe of a plush microfiber towel and the over-spray residue is gone!! There's never been an easier way to dress your trim than In & Out Spray guaranteed to impress you every time you use it.

**102606 Aerosol..... 14.95**



## Invisible Under Carriage Spray

Adam's developed this special product to make your wheel wells and under carriage completely invisible. Spray after a wash and before detailing for best results. You'll love the low-gloss, dark finish that this Invisible Under Carriage Spray leaves behind. Guaranteed to please.

**104845 16 oz. .... 12.95**

## Brilliant Glaze

Adam's Brilliant Glaze takes personal reflection to a new level. This liquid glaze adds depth and clarity to chrome, glass, and paintwork. Brilliant Glaze is a top seller for its extreme ease of use and for its ultra-high gloss results. Product can be used in direct sun and has no dust. Shake well before and during use. Product separates by design. Not for use on oxidized finishes.

**102768 Bottle..... 24.95**



## Buttery Wax

Leading the charge in technological advances, Adam's Buttery Wax is formulated with a special blend of polymers, resins, and natural Carnauba. Butter Wax contains no cleaners or abrasives, and will not stain plastic or rubber. Always treat an imperfect finish with Clay Bar and Polish before applying Butter Wax.

**104685 16 oz. .... 19.95**



## Detail Spray

This "Best of Show" winner is a favorite at car shows. Use as a waterless wash, a clay bar lubricant, or to enhance the depth and clarity of paint, chrome, plastic, aluminum, and glass. Specially formulated lubricants gently remove dirt, smudges, and grime, leaving surfaces with a smooth, ultra-high gloss finish. Use in the sun or shade, and in hot or cool temperatures.

**102284 16 oz. .... 12.95**  
**106802 Gallon..... 44.95**



## Adam's Strip Wash

Adam's Strip Wash is a concentrated soap blend that removes any wax and sealant protection as you clean your ride, preparing it for paint correction session with a machine polisher or hand polish, or to start clean with a fresh layer of sealant or wax.

**102948 16 oz. .... 14.95**



## V.R.T. (Vinyl, Rubber, Tire)

Enhance and protect the appearance of plastic, rubber, tires, moldings, dashboards, and door panels. Adam's V.R.T. contains no harmful silicone or alcohol. The thick moisturizing cream applies easily with a sponge and will not leave a greasy film, attract dirt, or harm paint and glass. Added U.V. protection keeps vehicle interiors and exteriors looking and feeling like new.

**106824 16 oz..... 19.95**

## Car Wash

- New Concentrated Formula produces more suds
- Gentle on all surfaces and pH neutral
- Slickest formula ever, reduces the changes of swirls

**102571 16 oz. .... 9.95**  
**106755 Gallon..... 39.95**



## Adam's All Purpose Cleaner

- Tough On Dirt But Easy On Your Car
- Cleans Wheels, Tires, Engines and More
- Great For Cleaning Up Your Detailing Accessories
- Safely Cleans Your Foam Buffing & Polishing Pads
- 16 Oz.

A degreaser that's guaranteed to be one of your favorite products! Safe, easy and effective for a number of jobs.

**102897..... 12.95**

<b>102845</b>	Adam's Carpet and Upholstery Cleaner.....	10.95
<b>104806</b>	Adam's Glass Cleaner-16 oz.....	12.95
<b>101723</b>	Applicator Pads (Set of 4).....	11.05
<b>103710</b>	Adam's Super Plush Micro Fiber Towel .....	8.95
<b>102572</b>	Adam's Waffle Weave Micro Fiber Drying Towel.....	19.95
<b>103893</b>	Microfiber Applicator Pads (Set of 2) .....	5.95





## Adam's Detailing Visco Clay

- 8 oz.
- Use with Adam's Detail Spray for best results
- Removes contaminants without causing damage
- Geompressions - work more effectively, faster, and safe
- Use on paint, glass, wheels, and more
- Safe for even the most delicate clear coat
- 1-80 Gram Viscoelastic Bar
- 1-Geompression Tool

104773.....29.95



## Adam's Graphene Detail Spray

- Contains Graphene Ceramic Resins
- Enhance gloss, slickness & depth of color
- Generates a highly hydrophobic surface
- Extends the protection of waxes, sealants & coatings
- Easy, streak free finish - safe on all surfaces

112579 16 oz. ....14.95

## Adam's Graphene Spray Coating

- Less prone to water spotting
- Higher stain resistance against bugs, saps, droppings, etc.
- Higher scratch resistance during the washing process
- Easier to apply than previous ceramic coatings
- Increased depth and clarity to all surfaces
- Lower sliding angle with water evacuating at angles less than 10-15°
- Higher contact angles averaging 110-118°
- Patent pending UV Tracing Technology™
- >9H Hardness, 1+ years or more of protection
- Free to apply to all painted surfaces, glass, headlights, chrome, trim, wheels, and even bed liners!

112533 12 oz.....32.95



## PlastX Clear Plastic Cleaner and Polish

Use PlastX on:

- Plastic Headlights
- Plastic Hardtop Windows
- Convertible Windows
- Hard Plexiglass Surfaces
- Scratched CD Surfaces

101958.....12.90



## Adam's Americana Paste Wax



- 16 oz.
- Adds Unbelievable Depth and Gloss
- Super Easy to Use Paste Car Wax
- America's Favorite Made in the USA Car Wax
- Perfect Balance of Longevity and Enhancement

Adam's Premium Carnauba Paste Car Wax protects your clear coat from the elements.

104986.....49.95



## Raggtopp Convertible Top Cleaner

- Helps new convertible tops maintain their appearance longer
- Renews and extends the life of older tops
- UV protection with Ciba Tinuvin UV blockers
- Micro-Bonding Fluoropolymer Formula
- Contains no Silicone, Freon, or CFC's
- Ozone friendly to meet California Air Quality Standards

102868 Vinyl Top.....44.05  
104553 Fabric Top .....49.30



## Flitz Polish-Paste

- For Metal, Plastic and Fiberglass

A concentrated cream that is unsurpassed in its ability to clean, polish, deoxidize, and protect. Nothing works faster, easier, or better.

Use on: Brass, Copper, Chrome, Stainless Steel, Nickel, Bronze, Solid Gold, Aluminum, Anodized Aluminum, Painted Surface, Glass, Plexiglas, Plastic, Fiberglass.

Removes: Tarnish, Rust, Water Stains, Heat Discoloration, Oxidation, Bugs, Tar, Oil, Fingerprints, Tree Sap, Bird Droppings, Black Streaks, and Scuff Marks. NOT for Electroplated Finishes.

103726 Paste 5.29 oz. Tube.....27.85  
102596 Liquid 7.60 oz. Bottle .....19.45  
112503 Mini 2" Buff Ball .....39.85  
113512 Large 7" Buff Ball.....43.00



## Clear Coat Paint Restore

This kit will remove scratches once and for all so they never return unlike some products that only fill scratches in with polishes containing wax. Pads and flannel are washable and re-usable!

101895 Kit .....16.30







## Adam's Leather And Interior Care Kit

- Return your Car's Interior to "Like New"
- Safe for your Seats, Dash, and Door Panels
- Protect your Interior from premature deterioration with SPF65

Today's vehicles feature a variety of surfaces and materials that require proper cleaning and care to preserve their appearance, but no one likes to have a dozen bottles just to clean an area of their car. Adam's Leather & Interior Care Kit has the essentials you need to treat all the hard interior surfaces of your car and keep them protected from harmful UV rays, without a greasy mess or streaking!

Water based and free of the oils and animal by product used in so many other popular brands, Adam's Leather & Interior Care products are the premium way to clean, condition.

<b>104954</b>	<b>Adam's Leather &amp; Interior Care Kit</b> .....	<b>64.40</b>
<b>103868</b>	Adam's Leather Cleaner 16 oz (Only) .....	14.95
<b>102834</b>	Adam's Leather Conditioner 16 oz (Only) .....	29.95
<b>111611</b>	Adam's Leather & Interior Clean Brush (Only) .....	12.95
<b>102862</b>	Interior Dressing Applicator Pad Qty.-2 (Only) .....	8.95



## Flitz Headlight and Plastic Restoration Kit

Restore yellowed, fogged, scratched and cloudy headlights quickly and easily with this easy-to-use kit! Don't settle for single-use kits. You can bring several headlight lenses back to life and keep them clear with this all-in-one kit!

<b>106815</b> .....	<b>44.05</b>
---------------------	--------------

## Headlight Magic



Headlight Magic is the fastest and easiest way to restore your headlights. This proprietary cleaner removes oxidation and haze in seconds, and the Stay Clear UV coating applies easily. See further, drive safer, and upgrade the look of your C7 Corvette in only 10 minutes.

<b>446203</b> (ND) .....	<b>29.95</b>
--------------------------	--------------



## Car Care/ Amenity Bag

This Corvette car care/amenity bag has a zippered main compartment, large zippered front pocket, interior zippered mesh pocket. Embroidered with Corvette flag and script emblem on front.

<b>117017</b> .....	<b>29.35</b>
---------------------	--------------

## Adams Carpet And Upholstery Cleaner

We think Adam's Carpet & Upholstery Cleaner is the best available. It's easy to use, safe, and it knocks out the worst soil and stains you can imagine. Adam's Carpet & Upholstery Cleaner is different. Our non-foaming formula contains no soaps. That means it stops cleaning when it's supposed to.

<b>102845</b> 16 oz.....	<b>10.95</b>
--------------------------	--------------



## Rejex (Anti Stain Protection)

- Super Tough Protection

When applied according to the directions, Rejex covers your vehicle with a tough polymer coating that produces a very slippery surface. So slippery that most water, dirt tar, bird droppings, tree sap, exhaust stains and brake dust simply does not stick to the surface. Eventually, some things will remain on the finish, but you'll wash off easily with a blast of water and a quick wipe with a wet cloth. No more labor-intensive scrubbing to remove brake dust on chrome wheels, or baked-on bug splatters after a long road trip.

<b>101884</b> .....	<b>26.80</b>
---------------------	--------------



## Rust Prevention Magic

*Keeps Metal Parts Looking Brand New!*

- Dry to the touch
- No Oily Residue Left Behind
- Includes Application Brush

All types of metallic surfaces prone to oxidation can benefit from RPM protection. Cast iron, stamped and cast metals, as well as aluminum are some of the common automotive applications. RPM works great to preserve natural metal drivetrain, suspension, and bare

metal components to a like new condition.

<b>112512</b> 8 oz. Container .....	<b>37.50</b>
<b>103938</b> 4 Oz. Container .....	<b>21.55</b>





## Adam's Tire and Rubber Cleaner

Adam's Tire and Rubber Cleaner deep cleans tires and removes baked on tire dressing, blooming, and discoloration. It effectively removes oxidation, wax, and polish residue from rubber and plastic trim parts as well.

112617 16 oz. .... 12.95

## Adam's Eco Wheel Cleaner

- Direct-Release to the Environment Approved
- Powerful cleaning capability with a pleasant citrus scent
- Thin formula allows for a wider working area
- Breaks down brake dust, road grime, and dirt
- Safe on painted, powder-coated, anodized, clear coated, and chrome wheels

Adam's Eco Wheel Cleaner is an environmental friendly wheel cleaning solution. It is pH neutral formula that is Direct-Release to the Environment Approved and breaks down road grime and wheel contamination.

111598 16 oz. .... 12.95



## Forever Black™ Tire Gel

- Black pigmented color
- Water based
- Silicone & oil free
- Environmentally safe
- Does not attract dust
- Fast drying
- Does not sling off tires
- Protects against UV damage

This environmentally friendly product will restore the faded bronze look of your tires to their original appearance. The hand held applicator eliminates the mess of oversprays. One easy application will protect and restore your tires.

101816 8 oz. .... 17.15

## V.R.T. (Vinyl, Rubber, Tire)

Enhance and protect the appearance of plastic, rubber, tires, moldings, dashboards, and door panels. Adam's V.R.T. contains no harmful silicone or alcohol. The thick moisturizing cream applies easily with a sponge and will not leave a greasy film, attract dirt, or harm paint and glass. Added U.V. protection keeps vehicle interiors and exteriors looking and feeling like new.

106824 16 oz. .... 19.95



## Magic Guard Wheel Protection

Magic Guard is a Patented Multi-Use Car Care Product that Protects Corvette Wheels, Prevents Rust and Repels Rain! Also enhances glass visibility with water beading technology, prevents water spots.

114517 ..... 16.30

## California Micro Fiber Wheel Duster

Micro Fibers effectively trap dust and dirt



- The "fork" easily spreads when pushed on an object for true one-handed convenience
- It "clamps" around the object to clean both sides at the same time
- Can also be used as a conventional duster on any surface
- Easily cleaned to allow repeated use time after time

Use to remove annoying brake dust and much more! Also great for roof racks and automotive grilles and can be washed and re-used hundreds of times.

101948 ..... 16.10

## Tire and Wheel Brush

Get all of the nooks and crannies in your wheels and tires clean with this brush. Soft and natural tampico bristles and angled head design take some of the struggle out of the chore.

101228 ..... 11.05



## Adam's Wheel Cleaner

- Safe on painted, powder coated, clear coated, and chrome wheels
- Thick gel-like viscosity clings to wheels for excellent cleaning power
- Dissolves brake dust, road grime, and dirt
- Color changes to purple as it's working

Adam's Wheel Cleaner is the most high-performance wheel cleaner you've ever tried. It is a pH neutral formula that specifically targets iron and metallic particles left behind by today's modern brakes

111628 16 oz. Bottle ..... 14.95



## Adams 20" Fender Tire and Wheel Well Brush

- Designed to clean your fender linings and tires with ease
- Long handle to reach those hard to reach wheel wells
- Durable premium quality flocked nylon bristles

102915 ..... 14.95



## Metro Car Vacuums

- Incredibly powerful 500-watt motor
- Rugged, all-steel construction built to last
- Super-lightweight, compact and easy to handle
- Full range of automotive attachments (2 ply paper bag, Upholstery tool, crevice tool and dust brush, 12 ft., heavy-duty conductor
- Ideal for home use too
- 5-year motor warranty

102586



104796



102586	Vac 'N Go 500 Black Car Vacuum .....	154.30
103705	Vac 'N Go 500 Stainless Steel Car Vacuum.....	142.75
104796	Vac 'N Blo 500 Portable Car Vacuum	
	120 Volts/500 Watts .....	172.15
102838	Vac 'N Blo 500 Portable Car Vacuum-12 Volt .....	176.35

## Metro Vac-N-Blo Pro Series



The Best wall mounted detailing vacuum cleaner. Conveniently mounts to the wall or roll it over to your favorite car. Metro Vac-N-Blow, is the first choice of professional detailers nationwide!

Full size Vac-N-Blo 4.0 peak horsepower vacuum cleaner / blower with accessories including:

- |                               |                                  |
|-------------------------------|----------------------------------|
| • Dual Power Unit with Wheels | • Floor brush                    |
| • Wall mounting bracket       | • Inflator adapter               |
| • 4-6 foot hoses (24 feet),   | • Pik-All upholstery nozzle      |
| 2-20" extension wands         | • Dust brush                     |
| • Micro detailing attachments | • Crevice tool                   |
| • Shoulder strap              | • Hose bracket                   |
| • Blower nozzle               | • Attachment holder 3 paper bags |
| 102727 (ND).....              | 462.30                           |

102591



104805



## Metro Car Dryers

- Sturdy all-steel
- 1.3 HP motor
- Weighs 3 pounds
- Heavy-duty neoprene blower and air-flare nozzle attachments

102591	Car Dryer .....	294.55
104805	Air Force Blaster SideKick Car Dryer.....	121.30



## Paints

103029	Metal Trim and Wheel Blackout Paint-Semi Gloss, 15 oz...	16.75
103813	Metal Trim and Wheel Blackout Paint-Gloss, 12 oz. .	16.75
	Black finish for stainless, aluminum, and metal trim parts. Perfect for windshield mouldings and aluminum wheels	
103536	Under Car & Wheel Well Reconditioning Low Gloss Black Paint	
	Use with Medium Gloss Black Paint #102012 for contrasting glosses. 12 oz. Aerosol.....	14.25
102012	Underhood Reconditioning & Suspension Medium Gloss Black Paint	
	For the factory look on various underhood and chassis components. 12 oz. Aerosol. ....	16.45
101795	Stainless Steel Paint	
	Works great for the look of raw steel, especially on drive shafts and 1/2 shafts. 100% 316L stainless steel pigment. Rust proof. 13 oz. Aerosol.....	14.65
102053	Engine Gloss Black Paint	
	Works great for repainting your air cleaner or any other gloss black items on engine or exhaust where a hi-temp paint is required. 300° heat resistant. Gas and oil resistant. ....	14.65
101019	Alumi-Blast Paint	
	Restores a new aluminum look to alternators, intake manifolds, transmission housings, etc. Non-smudge formula protects and will not rub off. ....	12.90
301187	Black Hi-Temp Paint 1200°-Aerosol .....	16.75
102019	Clear Gloss Paint For the Bare Metal .....	26.20





## Digital Torque Wrench With Case

- Professional Grade
- Includes Blow Moulded Storage Case
- 1/2" Drive Reversible Ratchet Head
- Forged from Chromium Vanadium Alloy to Ensure Strength
- Large Back-Lit Display and LEDs Show Target Torque and Read-Out
- Intuitive Button Design Makes Operation Simple

102783 ..... 150.10

## SAE/ISS/Metric Tap and Die Rethreading Set

- Complete set of taps, dies, and files for all your thread repair needs
- Includes the most popular NC-USS, NF-SAE, and Metric sizes

111091 (53 Pieces)..... 247.75

## Jack Up Your C7 With Confidence



*Don't risk damaging your C7 Rockers when you need to jack it up!*

These jacking pads can be used with a jack or jackstands. Will not damage the body if used as directed. When inserted into the shipping slots and turned, they will not fall out! **Do not drive car when installed.**

107209 Aluminum (Set of 4) ..... 69.85

101649 Suction Gun Tool ..... 18.40  
Use for Transmission or rear end lubricants.



Flat Stoppers



101875 Ramps



2 pc. Race Ramps



101917 Ramps

101907 Roll Ups



Wheel Cribs

These race ramps are unique in their design. They are made for low ground clearance performance vehicles with a gross weight handling of 1200 pounds per ramp or 2400 pounds per set. They are specially designed for the Corvette enthusiast, allowing you to get under your car quickly, safely and without any frustrating hassles. Constructed in one solid piece, Race Ramps will not slide across your garage floor, dig into your asphalt driveway, or scratch or otherwise damage your cement or painted floors. They can be used to raise your car up eight inches. You get all this in an **Unbelievable light weight of 20 pounds a pair**. Most ramps can only accommodate a tire width of six to eight inches. Race Ramps are not hollow in the center or made with questionable reinforcements. They are 100% solid on all sides and constructed in one solid piece - giving you the non-skid support that you need. The ramps come complete with straps for easy carrying, and you can also use them to hang the ramps on the wall when you're done.



102877

- 101875 56" Race Ramps, pr. (Lifts car 8", ramp is 12" wide) ..... 317.00 (25.95 Shipping)
- 102493 56" Race Ramps, pr. - 2 piece ..... 356.00 (25.95 Shipping)
- 101917 67" Race Ramps, pr. (Lifts car 10", ramp is 14" wide)..... 426.00 (39.95 Shipping)
- 103664 67" Race Ramps, pr. - 2 piece ..... 494.00 (39.95 Shipping)
- 101907 Roll Ups-Set of 2 ..... 205.00 (14.95 Shipping)
- 102565 8" Wheel Cribs - Set of 2 ..... 165.00 (16.95 Shipping)
- 104780 10" Wheel Cribs - Set of 2..... 178.00 (18.95 Shipping)
- 101923 14" Flat Stoppers - Set of 4 ..... 325.00 (14.95 Shipping)
- 102953 16" Flat Stoppers - Set of 4 ..... 361.00
- 102877 Wheel Chocks - Set of 2..... 46.00

• = See our WEBSITE for photos and more info





## 8 Stage MSX 5.0 Battery Charger



- Fully automatic charging and maintenance in 8 steps maximizes battery life and performance
- Numerous accessories allow using the same charger for multiple batteries
- One charger for the car, motorcycle, lawn mower, snowmobile, sump pump, and tractor
- Water-resistant
- Patented maintenance charge for maximized life and performance
- Recondition of deep discharged batteries
- Patented desulphation that extends the battery life
- No sparks, short-circuit proof and reverse-polarity protected for untroubled usage
- Automatic detection of end-of-life batteries that eliminates surprises

102851	Charger .....	120.70
103874	Battery Status Indicator .....	16.30
102971	Cigarette Lighter Adapter Plug .....	18.85

## Priority Start



- Works with Both Top and Side Post Batteries
- Prevents a Dead Battery
- Monitors Voltage
- Senses Drain
- Automatically Disconnects
- Automatically Reconnects

171213..... 123.40



## The World's Most Advanced Battery Chargers



### Battery Tender® Junior

- 12V @ 750mA / 6V @ 750mA
- 3-step fully automatic charging (qualification, bulk charge, float)
- Charges / maintains sealed, maintenance-free, AGM or flooded lead acid batteries.
- Spark proof even when output leads touch.
- Reverse Polarity Protection - no charger damage / no battery damage
- State of charge indicator - 2-color LED
- 12 ft. output cords
- 5 Year Warranty

171217	12 Volt .....	44.95
171019	12 Volt Waterproof.....	49.95
173025	Lead Acid/Lithium Selectable.....	49.95



### Battery Tender® Plus

- 12V @ 1.25A / 6V @ 1.25A
- 4-step fully automatic charging (qualification, bulk, absorption, float)
- Charges / maintains sealed, maintenance-free, AGM or flooded lead acid batteries.
- Spark proof even when leads touch.
- Reverse Polarity Protection - no charger or battery damage.
- Temperature compensation - Optimal charge voltage in extreme weather
- 72 hour safety timer protects marginal batteries from further damage.
- 7 foot output cord.
- State of charge indicator - 2 LEDs
- 10 Year Warranty

171251	12 Volt .....	54.95
--------	---------------	-------

## 1000 Amp Jump Starter + Portable Charger



- Jump start your car when you need it the most
- Charges your laptop, phone, tablet, gaming devices, camera, and more
- Includes jump pack, adapters, and carry case
- Up to 120A of cranking power.

171012..... 129.95

## Battery Tender Accessories:

171276	Cigarette Lighter Adapter.....	16.95
171051	25 Ft. Extension Lead Cable .....	33.95
171066	Case (For Junior or Plus).....	5.95

"A battery tender is a battery charger that is designed to maintain the charge in your battery when the car is stored for an extended period of time. However, it will charge a "dead", but still usable battery if it is used for an extended period of time (12-36 hours)."



### Battery Tender® 4 Bank Charger

171254 12V..... 239.95



## Air Intake



**ALSO AVAILABLE  
FOR Z06**

- Power, Protection and Simplicity

### AFE Momentum Pro Intake System

After a rigorous design and testing phase, the results are in. The Momentum Air Intake System outflowed the factory intake by 42% and resulted in 18 additional horsepower and 22 lbs. x ft. torque to stock LT1, and 46 horsepower/39 lbs. torque to the Z06.

157010	Except Z06 .....	584.95
157001	Z06 .....	589.95
157011	Z06 Carbon Fiber .....	1604.95

**ATTACK3BLUE**  
AIR FILTERS

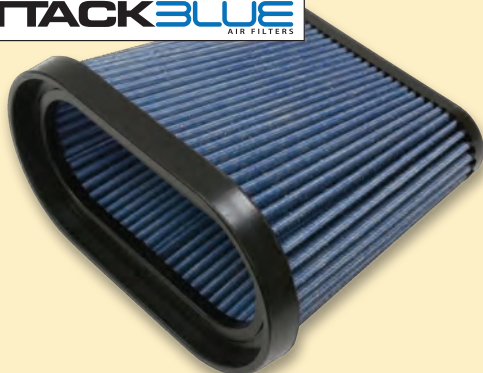

### Attack Blue High Flow Air Filter

- Nanofiber Technology for the best filtration, least restriction
- Larger surface area for more air and power
- Filtrates down to Sub-micron particles
- Dry media
- No oiling or chemicals
- Washable and reusable
- Fits LT1 and LT4
- Drop it in and go
- Patent Pending design
- Made in the USA

Attack Blue's Dry High Flow OE Replacement Filter is the C7 Corvette filter with Nanofiber technology media! This allows for larger power gains over the stock paper filter while still providing incredible filtration. Nanofiber technology is key to the absolute best filtration with the least restriction to airflow. This media captures dirt down to sub-micron particles while feeding your engine more air for more power! Nanofibers are ultra-fine. Since the fibers are so much thinner than traditional spun fibers, you can pack more fibers in the same amount of space which creates more obstacles to stop particulates from passing through without sacrificing air flow!

\*157002..... 139.25

\*This does not fit GM Performance Air Intake.

### Green Performance Air Filter

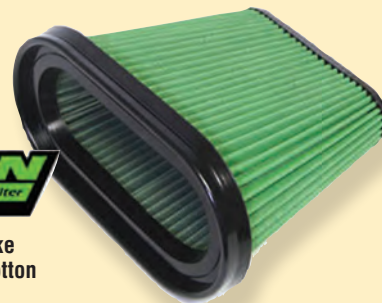

- Upgrade Your Air Intake
- 2 Layer Interwoven Cotton
- Lifetime Guarantee
- Reusable

157000	.....	106.95
152012	Cleaner and Oil Kit .....	17.95



### LT1, LT4, LT5 GM Performance Air Intake System

- Maintains Full Vehicle Warranty when installed by dealership
- LT1: 30% Restriction Reduction at 350G/S
- LT4: +11HP and 28% Restriction Reduction at 550G/S
- LT5: +17HP and 26% Restriction Reduction at 630G/S

C7 Air Intake Upgrade System (Cold Air Intake). This system opens up additional air box volume and utilizes a high-flow dry media filter that provides long-term efficiency, durability. Chevrolet Performance engineers developed this intake with seamless integration with the production of mass airflow sensor so that no additional calibration is required. The physical dimensions of this air box are bigger, yet it was designed to fit all three Corvette engines - LT1, LT4, and the unique packaging of the LT5. This system is 50 State Legal and comes with an EO label to affix to the engine bay. For visual impact of Corvette, it has a clear window featuring the Corvette Jake Logo.

157020	(ND) .....	671.40
--------	------------	--------



### Granatelli Mass Air Flow/MAF Sensor w/Cold Air Induction

- Direct OEM replacement, won't void your factory warranty.
- Improves mileage and throttle response
- Improves performance from 2,000 RPM to red line
- Compatible with most electronics and aftermarket bolt-on performance equipment
- Installs in 10-15 minutes using basic hand tools

307021	With Cold Air Induction .....	322.95
307015	Without Cold Air Induction .....	292.95

#### Stock Mass Air Flow Sensor

307283	LT1 or LT4 .....	89.20
307317	LT5 .....	85.60





## Painted Air Intake Cover

157006 ★Specify Color★.....214.20



## Holley iNTECH Cold Air Intake

- 2014-2019 LT1 intake produces +21 horsepower and +21 lbs. (Z06 = +45 horsepower and +38 lbs.) x ft. of torque with excellent performance across all RPM levels
- Patented Slip-Seal housing-filter-tube interface eliminates the use of hose clamps and adapters for a seamless installation
- One-piece fully sealed intake housing design guarantees a true fresh air intake charge
- Utilizes factory mounting locations for a simple and secure installation
- System includes two high-flow, washable and reusable 4-layer dry performance air filters for maximum air flow and filtration eliminating the use of filter oils that may damage MAF sensors and set off check engine lights.

157025 LT1 ..... 453.95  
 157089 LT4 Z06 ..... INQUIRE  
 156175 Cover..... 435.95



## Vararam True Cold Air Intake

CFD designed, track & street proven. Real world power and performance. Outflows and outperforms the competition. A must have for modified C7's. Gains of up to +18-20HP without tuning. Quick and easy installation without cutting or drilling on your car. TCR-7 features precision injection and rotational molded construction for unprecedented quality.

157027 (ND)..... 399.00



## BBK LT1 92mm Throttle Body

- Simple bolt-on 10-15 horsepower gain
- Increased horsepower and quicker throttle response
- Large 92mm throttle bore
- Durable CNC machine aluminum housing
- Works with OEM and aftermarket intakes
- Direct bolt-on for easy installation

357009 ..... 649.99  
 357084 LT1/LT4 Stock Throttle Body ..... 199.95



**New  
Products**



CHECK OUR WEBSITE



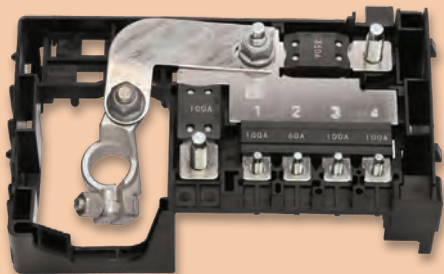

## Cable Junction/Fuse Block On Battery

C7 Corvette Main Wiring Junction/Fuse Block. Located on top of the Battery. Connects battery cables to the battery.

177012..... 107.05

- 177001 Negative Battery Cable .....65.00
- 177010 Battery Fuse Block Cover .....12.95
- 307337 Fuse Box Cover Painted ★Specify Color★ .....189.95



## Ignition Start Stop Switch

Electrical components such as an ignition switch are Non-returnable parts.

- 597000 Bright Silver Face (ea) ..... 53.55
- 597001 Black Face ..... 47.15



## Painted Ignition Start Stop Switch

This Body Color Painted (or Carbon Fiber Look) ignition switch comes brand new from GM. The switch is disassembled and the push button area is painted any color you'd like. Each button gets three layers of clear coat so you never need to worry about it fading or losing color. **DOES NOT COME WITH LETTERING.**

597005..... 104.95



## Computer Memory Saver

- Saves the memory of the on-board Corvette computer when the battery is disconnected
- Plugs into cigarette lighter
- Use with 9V alkaline battery (not included)
- Works best on cars with low amperage draw

174242..... 15.70



After

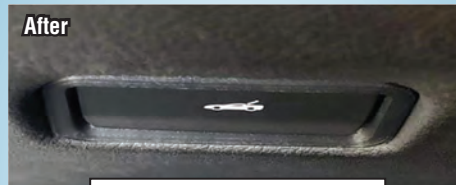

## Trunk/Hatch Recessed Switch Mount Bezel

Ever open the trunk or hatch with your knee? The placement of the interior trunk release button leaves a lot to be desired. Why did GM put it in a location where (some) folks can accidentally push it with their knee? Well, no more! This is a new design replacement for the bezel that mounts the trunk switch in the dash. This trim bezel recesses the switch enough to prevent accidental contact.

597015..... 20.95



## Fuse Box Covers- See Page 51





## Brakes



### Brake Caliper Cover With Corvette Or Stingray Engraved Script

- Except Z06 or ZR1
- Made of 6061-T6 Aerospace Aluminum
- With Embossed Corvette Script
- Set of 4



Now you can dress-up your calipers with these Aluminum covers. Powder coated for long lasting cover. Not only do these covers hide the ugly caliper but also reduce brake dust, reduce heat and brake fade. They are secured using a patented fastening system. Easy to install.

197010 Corvette Script (Set of 4) ..... 299.95

197020 Stingray Script (Set of 4) ..... 299.95

★Specify Color★ 01-Red, 02-Black, 03-Matte Black Powder Coated



### Stainless Steel Braided Brake Hose

- Except Z51
- Quality Stainless Steel Braided Hose
- Race-Proven
- Street Legal

197200 Front (Set of 2) ..... 69.95

197201 Rear (Set of 2) ..... 69.95

### Stock Brake Hoses

197083 Front Brake Hose Except J56 (L or R) ..... 41.95

197073 Front Brake Hose with J56 (L or R) ..... 54.55

197071 Rear Brake Hose with J56 (L or R) ..... 41.95

194160 Brake Hose Banjo Bolts (Set of 2) ..... 9.00

### Brake Wear Sensors

197150 Front w/Z07 ..... 39.95

197155 Rear w/Z07 ..... 39.95



### Hawk Brake Pads

**Performance Ceramic** brake pads feature a fade resistant, linear friction profile that allows your ABS Brake System to work more effectively. Quiet, clean, safe, fast stopping and ★Less Dust★.

197001 Front C7 JL9 Base with Cast Iron Rotors ..... 172.95

197026 Front Z51 ..... 242.70

197012 Rear C7, JL9, J55, Z51 or J56 Base with Cast Iron Rotors ..... 154.95

197030 Front Z06 ..... 237.95

197035 Front Z06 w/Z07 ..... 249.95

197040 Rear Z06 w/Z07 ..... 193.95

### GM/Factory Brake Pads

197245 Front C7 JL9 Base with Cast Iron Rotors (ND) ..... 284.95

197259 Front Z51 (ND) ..... 214.95

197232 Front Z06 (ND) ..... 339.95

197267 Rear C7 JL9, J55, Z51 or J56 Base with Cast Iron Rotors (ND) ..... 179.95

197253 Front Z06 w/Z07 (ND) ..... 689.95

197271 Rear Z06 w/Z07 (ND) ..... 649.95

### Premium Brake Pads

- Daily Driver
- Stock Replacement
- Low Dust Ceramic
- Includes Hardware

197151 Front C7 JL9 Base with Cast Iron Rotors ..... 49.95

197157 Front Z51 ..... 39.95

197153 Front Z06 ..... 44.95

197168 Rear C7 JL9, J55, Z51 or J56 Base with Cast Iron Rotors ..... 64.95



# POWERSTOP EXTREME PERFORMANCE BRAKE SYSTEMS

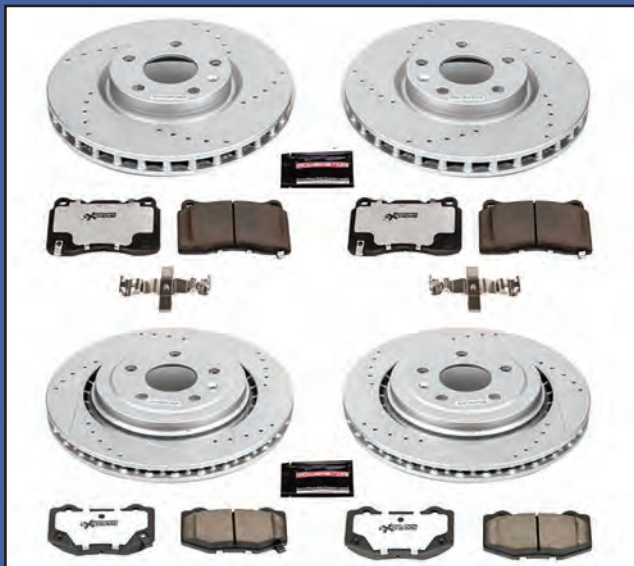

## Slotted And Cross Drilled Rotor with Brake Pad Set

- Drill holes keep brake rotors up to 180 degrees cooler
- Slots keep a clear contact path between the pads and the rotors
- Increased braking performance
- Look great behind custom or factory wheels

Power Stop brake kits include a complete set of cross-drilled and slotted rotors and high performance Evolution ceramic pads. They make it simple by matching the pads and rotors for a big brake feel without the big price. The Power Stop brake kit offers more pad bite than other leading brands without noise and dust. If you need a fast, easy and affordable solution for better braking, then you need the Power Stop brake kit. Don't just stop...Power Stop!

197027	Z23 (with Z51) Front rotor dia.=13.6", Rear rotor dia.=13.4" .....	829.95
197005	Z23 (JL9 Exc. Z51) Front rotor dia.=12.6", Rear rotor dia.=13.4" .....	529.95
197036	Z26 (with Z51) Front rotor dia.=13.6", Rear rotor dia.=13.4" .....	889.95
197044	Z26 (JL9 Exc. Z51) Front rotor dia.=12.6", Rear rotor dia.=13.4" .....	609.95

### Z23 Evolution Sport

Drivers looking for a performance upgrade for their daily driver. Drilled and Slotted Rotors with Ceramic Brake pads.

### Z26 Street Warrior

High-Horsepower Corvettes with increased power and output modifications. Drilled and Slotted Rotors with High Carbon-Fiber Ceramic Brake pads.

## Powerstop Z26 Brake Pads

- High Performance Carbon Fiber Ceramic

197101	Front JL9 Base with Cast Iron Rotors .....	89.95
197105	Front Z51.....	91.95
197110	Front Z06.....	91.95
197115	Rear JL9, J55, Z51 or J56 Base with Cast Iron Rotors .....	89.95



## Stock Master Cylinder

• New	
197063	..... 178.45
196084	Stock Master Cylinder Cap .....
	14.20

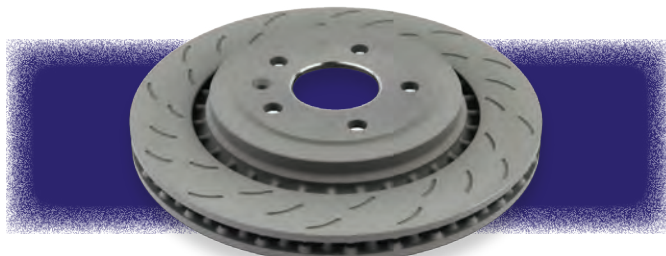

## Stock Brake Rotors

197163	14-19 Base	Front Brake Rotor		12.6" Diameter	199.95
197209	14-19 Base	Rear Brake Rotor		13.3" Diameter	199.95
197068	14-19 with Z51	Front Brake Rotor	1 piece	13.6" diameter	189.95
197174	14-19 with Z51	Rear Brake Rotor	1 piece	13.3" Diameter	189.95
197213	14-19 with Z51	Front Brake Rotor	2 piece	13.6" Diameter	189.95
197091	14-19 Z06 or Grand Sport	Front Brake Rotor (ND)	J56	14.6" Diameter	589.95
197188	14-19 Z06 or Grand Sport	Rear Brake Rotor (ND)	J56	14.4" Diameter	739.95
	14-19 Z07 or ZR1	Front Brake Rotor	J57	15.6" Diameter	INQUIRE
	14-19 Z07 or ZR1	Rear Brake Rotor	J57	15.3" Diameter	INQUIRE

## C7 Brake Options

JL9	Base: Vented Iron rotors Front 12.6" diameter Rear 13.3" diameter Special corrosion treatment
J55	Used on Z51 option: Vented & slotted iron rotors Front. 13.6" diameter Rear 13.3" diameter (same as JL9) No corrosion treatment due to the aluminum rotor core
J56	Used on Z06 option: Vented & slotted iron rotors Front 14.6" diameter Rear 14.4" diameter
J57	Used on Z07, ZR1, Grand Sport Option: Vented & drilled carbon ceramic rotors Front 15.6" diameter Rear 15.3" diameter





## Z17 Stock Replacement Brake Rotors with Pads Kit

Z17 Stock Replacement Brake kit has everything you need for an easy, bolt-on solution for your daily-driver. This kit features Z17 Evolution Plus ceramic pads and Autospecialty brake rotors, along with stainless steel hardware to get the job done right.

197226 Except Z51 .....359.95

## Wilwood Hi-Temp° 570 Racing Brake Fluid

Wilwood's specially formulated High-Temp° 570 Racing Brake Fluid has a minimum 570° F dry boiling point to withstand the severe heat requirements of automotive racing. Hi-Temp° 570's low viscosity allows easy bleeding of your brake system, eliminating aeration of the brake fluid caused by foaming due to excessive pumping of the pedal.

191069 12 oz. ....13.95

## GM/Delco Brake and Clutch Fluid

GM Delco Brake Fluid is recommended for all vehicles that require DOT 3 brake fluid. It contains enhanced corrosion inhibitors to prevent premature wear, and retains its boiling point properties longer than conventional DOT 3 brake fluids. It is also compatible with disc and drum brake systems. Cannot be shipped by air or overseas.

191064 Pint. ....10.80

## Brake And Clutch Fluid-GM Dot 4

• Lubricates Seals • Extends Seal Life

• Resists Air Entrapment • Minimizes Friction

534342 16 oz. ....21.55

Brake Fluids cannot be shipped by air or overseas.



## Superlite Big Brake Kit

For spirited street driving and bonus "see-through" style. Includes: 2-piece 14" or 15" drilled and slotted SRP Rotors with black anodized, GT Series Machined aluminum hats \*Black or Red anodized Billet Superlight 6 piston Front or 4 Piston Rear Calipers \* Wilwood BP-10 Medium friction, low dust/low noise pads \*CNC-Cut alloy caliper mount brackets \*Wilwood Braided Stainless hoses. Bolt-on install fully compatible with stock hubs, master cylinder and ABS. Note: 14.25" Rotor required 18" rim, 15" Rotor requires 19" rim.

197117	Front 14.25" Drilled & Slotted Rotors .....	2430.95
197125	Front 15" Drilled & Slotted Rotors .....	2569.95
197121	Front 14.25" Slotted Rotors .....	2305.95
197129	Front 15" Slotted Rotors .....	2444.95
197130	Rear 14.25" Drilled & Slotted Rotors.....	2346.95
197133	Rear 14.25" Slotted Rotors.....	2221.95

Specify Black -01 or Red -02 Caliper When Ordering.

Add \$100.00 When Ordering Red.

## Wilwood Racing Brakes



**SX6R**



These kits are for serious racing as they come with pads that are not streetable and the rear kit cannot be used with the factory parking brake.

Wilwood's radial mount calipers are coupled with high cooling capacity of 14.00" SV-GT staggered directional vane rotors to provide the ultimate brake package for unrestricted road race competition. Thermlock pistons in the calipers resists fade and extend service life by reducing the heat transfer from the pads, caliper body, fluid and seals. Rotors mount to the hubs with forged aluminum hats and radial mount brackets secure the caliper to the spindle in the OE location without modification. Kits also include high temperature, high friction race compound pads and all premium grade fasteners.

197144	Front 14" SX6R with Slotted Rotors .....	3890.95
197148	Front 14" SX6R with Drilled & Slotted Rotors ..	4015.95





## Parking Brake Shoes

197061.....45.10



## Z51 Front and Rear Polished Brake Caliper Cover

- High Polished; Mirror Finish
- Easy "Peel and Stick" Installation
- Made in USA!

Dress up your Corvette with this 18-piece Polished Stainless Steel Brake Caliper Cover. These trim pieces are designed to fit over the stock calipers and add a clean stylish look to your Corvette's exterior.

197000.....90.95



## Brake Pad Bed Instructions

1. After installing new brake pads, make 6 to 10 stops from approximately 30-35 mph applying moderate pressure.
2. Make an additional 2-3 hard stops from approximately 40-45 mph.
3. DO NOT DRAG BRAKES!
4. Allow 15 minutes for brake system to cool down.
5. After step 4 your new pads are ready for use.

## POR-15 Caliper Painting Kit

POR-15's Caliper Painting Kit can help dress up cast iron or aluminum disk brake calipers. The kit comes with everything you need, including a durable paint coating that will stand up to just about anything.

192253 Black  
192289 Blue  
192301 Silver  
192377 Yellow  
192420 Red

ONLY  
\$39.39 (ND)  
KIT



## Brake Caliper Paint

This paint is a 900° F, chemical resistant coating which provides excellent corrosion, brake dust, salt and water resistance. 11 oz. aerosol.

193211 Red .....16.95  
191037 Black.....16.95  
195081 Yellow .....16.95  
192297 Silver .....16.95



## Power Bleeder™



If you do any brake work on your Corvette, power bleeding is faster and more efficient than vacuum bleeding. This Power Brake Bleeder forces clean brake fluid through the system, quickly driving out all the air.

194131 (ND) .....68.20



## Brake Bleeder Bottle

- Drain back fitting
- Magnet on side of bottle for mounting

191106.....26.20

## Drilled or Slotted?

Slotted rotors do not improve any heat transfer. However, the slots can improve brake output by removing gas and dust that is trapped between the pad and rotor. This gas and dust reduces the friction force by preventing the pad from fully contacting the rotor.

Given the choice between drill holes and slots, the drill holes will give you better braking power over slots for normal city/highway driving. This is why factory Corvette rotors are drilled, not slotted. However, for track racing (high speed stops), slotted rotors are the better choice.





## Bumper



Sto N Sho



207010

## License Plate Bracket

The STO N SHO is a custom fit after market two piece detachable front license plate bracket mounting system consisting of a front license plate holder and a base mounting plate that allows for easy removal. For states that require front license plates, the factory #207010 Carbon Flash Front Frame Kit, fastens to the front fascia without drilling any holes in the bodywork.

107025	STO N SHO Exc. Z06.....	96.40
107452	STO N SHO Z06 Stage 1.....	96.40
107845	STO N SHO ZR1 .....	96.40
207010	Factory - Except Z06/Grand Sport (ND).....	169.95



## Front Bumper Skid Plate/ Radiator Support

C7 Aluminum Radiator support / lower bumper reinforcement

207426.....	309.55
-------------	--------

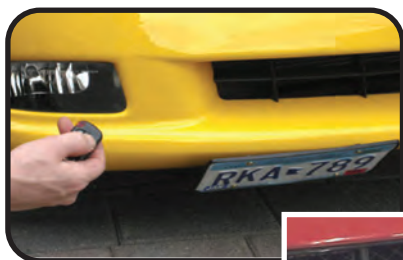

## Show N Go Front License Plate Mount



### Holder/Bracket and Remote Control with Electric Motor

• Except Z06 or Grand Sport

The Show n Go eliminates the standard OEM front license plate mount that often looks like a design after thought, and replaces it with a mount that both displays the plate in a more attractive position, and allow the plate to be retracted and stowed out of site with a simple electric motor with remote control - no tools or adjustments are required. NOTE: May not be legal in some states or countries. You will have to check your local laws.

107223	Remote Control.....	202.15
107427	Manual.....	52.45

## Cooling



## Stock Radiator

247055.....	350.15
-------------	--------



## Stock Thermostat With Housing

• Stock is 194°

247027.....	68.20
-------------	-------

## Katech Low Temp Thermostat

- Designed to work without tuning.
- OEM manufactured, high-quality.
- Direct replacement for Gen 5 LT1, L and LT5 engines.
- Installs into OEM housing.

High-performance, low-temperature thermostat. Stock is 188°. Recommended for highly modified engines or cars that see sustained high RPMs.

247020	160°.....	79.50
247022	174°.....	79.50



247001	Coolant Recovery Tank.....	104.95
247050	Coolant Recovery Cap.....	12.55



## Aluminum Radiator

Upgrade your cooling system with our new 57mm double row aluminum radiator for all C7 Corvettes. This new "direct fit" radiator features serpentine fins and special dimpled cooling tubes. These dimples create turbulence as coolant passes through the tube. Turbulent flow is a proven method to increase heat transfer over the standard laminar flow method. The thicker core increases tube-to-fin surface area and the all-aluminum construction eliminates plastic end tanks and gasket failures. The larger capacity end tanks hold one additional gallon of coolant to help dissipate heat.

247000 .....1049.95

247025 HP/Race Radiator .....1224.95

**NOTE:** DeWitts now offers our HP Model 70mm double row aluminum radiator for extreme racing conditions. This radiator requires trimming both the hood duct and electric fan shroud for proper clearance.

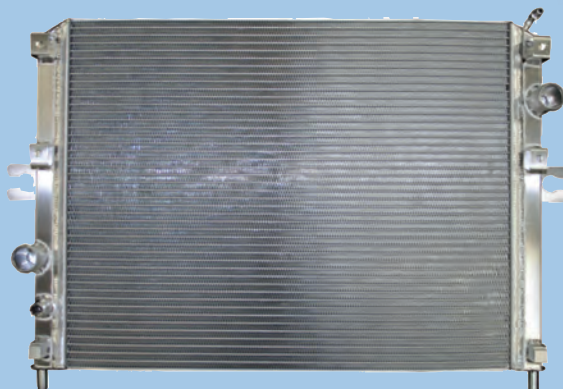

## 19" Electric Fan Upgrade

This 19" brushless fan is simple to install and features "plug and play" wiring. No re-programming or splicing is required. This fan replaces the stock 14" 600 watt fan with an impressive 835 watt fan motor for more CFM when you need it. The custom aluminum shroud now covers 100% of the core face, utilizing all the radiator area, and it looks incredible when showing off the engine bay! The stock hood duct is eliminated for clearance.

247030 Fits 57mm and Stock Radiator .....949.95

247034 With 70mm Radiator .....949.95



## Silicone Radiator and Heater Hose Kit

• Clamps Must be Purchased Separately

247083 Black Hose Set..... 241.95

247088 Red Hose Set ..... 241.95

245006 Hose Clamp Set for Silicone Radiator Hoses (ND) ..... 66.95

## Stock Radiator Hose

247010 Upper - Excludes HD Cooling.....78.70

247015 Lower - Excludes HD Cooling .....115.45

## How to Fix Your Z06 Cooling Issues Purchase the Following:

247000 Radiator

307026 Heat Exchanger, See Page 49

307018 Engine Oil Cooling Kit, See Page 43

## Auxiliary Radiator

A secondary radiator under the front fascia will provide additional cooling for high performance applications without coolant faults (limp mode). This kit is for the manual transmission (M7) models only. Installation will require minor trimming to the interior duct and the lower deflector. Cutting template and instructions are included.

247091 ..... 529.95

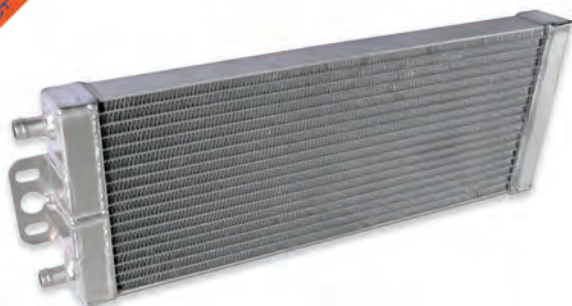

Corvette Central will match any Corvette competitor's current advertised price on an identical product. Simply send us a copy of the competitor's catalog or ad showing the current advertised price. Product must be from same source or vendor. Note: This does not include sale prices or web specials. Cannot be combined with any other discount or special offer.



## Dash & Center Console

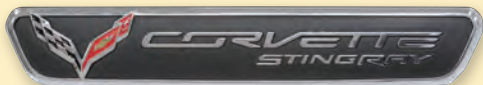

### Interior Trim Badge

237096	Chrome with Stingray Script.....	107.10
237021	Corvette Racing .....	107.10
237100	Stingray .....	69.65
237069	Z06.....	79.80



### Trim Bezel



487011	Polished Stainless Steel Air Conditioning Vent Trim Bezel (Set of 2).....	39.65
487006	Brushed Stainless Steel Mirror Control/Heads Up Display Trim Plate - Coupe Only .....	43.25



### Radio/Heater Dash Knob Bezel/Trim Ring

257100	Brushed Aluminum (Set of 4).....	64.30
--------	----------------------------------	-------



### Dash Storage Compartment Shelf

- A must have item for your Stingray
- Cushioned top using adhesive felt
- Fenced shelf top to help prevent stuff from getting trapped by screen closure
- Made in U.S.A.

The C7 Corvette features a very useful dash storage compartment. Unfortunately, items tend to get piled on top of each other in there. To help solve that problem we offer a patent-pending designed shelf unit.

Professionally made from 5052 aluminum alloy, the shelf is strong yet lightweight and uses minimal space. The top features a 3 deg negative bias from front to rear so items tend to stay back. Textured powder coating produces an attractive and tough finish.

257000.....	32.15
-------------	-------

### Corvette Bin Guard



- Prevents C7 infotainment screen from jamming!
- Use the C7 dash storage bin without worry!
- Compatible with C7 Bin Buddy
- Made from impact-resistant polycarbonate
- Simple installation - no permanent car mods

237112.....	39.85
-------------	-------

CONTACT US ON THE WEB:

[www.corvettecentral.com](http://www.corvettecentral.com)

E-Mail: [mail@corvettecentral.com](mailto:mail@corvettecentral.com)



Steering  
Wheel  
See  
Page 77



## Color Matched Interior Knob Covers

- OEM Color-Matched Paint
- Made in the U.S.A.
- Premium Billet Aluminum
- Meticulously Crafted
- 8-Piece Set

Professionally machined and painted automotive paint and a UV clear coat. Each part is made from premium aluminum billet.

Knob covers are easily installed. Comes as an 8-piece set that covers all interior knobs; (1 dimmer knob, 2 steering column knobs, 1 traction control knob, 2 climate control knobs, and 2 tuner control knobs). All parts just press on over original OEM pieces.

487015 Set 8 Pieces (ND) ★Specify Color★ .....199.20



## Carbon Fiber Look Interior Knob Covers

- Made in the U.S.A.
- Premium Billet Aluminum
- Meticulously Crafted
- 8-Piece Set

Professionally machined and painted then hydro-dipped. Hydro-graphics or hydro-dipped is a water transfer ink based process that adds color and a Carbon Fiber finish. Each part is made from premium aluminum billet.

Knob covers are easily installed. Comes as an 8-piece set that covers all interior knobs; (1 dimmer knob, 2 steering column knobs, 1 traction control knob, 2 climate control knobs, and 2 tuner control knobs). All parts just press on over original OEM pieces.

487015 Painted Set 8 Pieces (ND) ★Specify Color★ ..... 199.20

487034 Set 8 Pieces (ND) ★Specify Color★ ..... 199.20

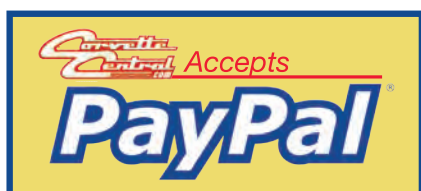

## Konsole Armour Console Door Cover with Logo

- Protects your center compartment console door.
- Easy to slip-on, slip-off.
- 100% heavyweight cotton/terry velour.
- Embroidered logo.
- Machine washable.
- Imported

In just seconds you can protect your Corvette center glove box door.

237050 ..... 37.95

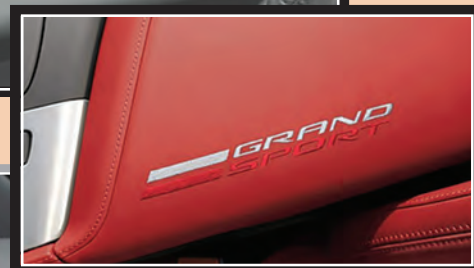

## Leather Console Lid with Logo

- Embroidered Logos

Add some flair to your Corvette Stingray interior with an embroidered front floor console arm rest.

237101	Stingray Logo, Black w/Gray Stitch, (ND) .....	309.95
237024	Stingray Logo, Gray w/Gray Stitch, (ND) .....	309.95
237107	Stingray Logo, Kalahari (ND) .....	309.95
237104	Stingray Logo, Red (ND) .....	309.95
237117	Grandsport, Logo, Black (ND) .....	309.95
237010	Grandsport, Logo, Red (ND) .....	309.95
237030	Grandsport Logo, Kalahari (ND) .....	309.95
237001	Z06 Logo, Black (ND) .....	309.95
237113	Z06 Logo, Red (ND) .....	309.95
234373	Z06 Logo, Kalahori (ND) .....	309.95





## Carbon Fiber Look Shifter Console Overlay

Give your C7 Corvette a fresh new look with this carbon fiber look gear shift bezel overlay. Our overlay is constructed from ABS plastic and finished in a hydro carbon fiber. This overlay simply snaps into place with provided 3M adhesive.

<b>237044</b>	Automatic.....	99.70
<b>237049</b>	Manual .....	99.70

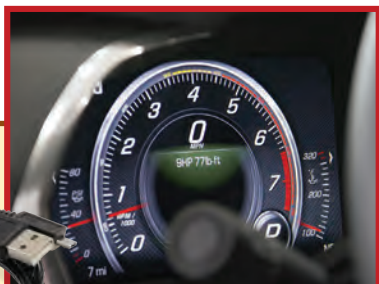

## Dash Logic - Gauge Display Controller

Dash Logic plugs into your OBDII port to install. Configuration utility allows customization of pages and warnings using a Windows PC. Dimensions: 2.25" x 1.75" (57 mm x 44 mm).

- Supports all C7 Corvettes base model auto or manual, Z51, Z06
- Two auxiliary inputs for aftermarket sensors 0-5v
- Calculate Horsepower and Torque
- Display nearly any parameter - Water Temperature, Transmission Temperature, Selected Gear, Intake Temperature, Manifold Pressure, MPG, Estimated HP/TQ, Ignition Timing, and more
- Improve performance alerts by programming onscreen text messages for alarm points and combine with a trigger to activate the vehicle's audible chimes for a fine tuned display specific to you
- Upgradeable firmware
- Includes USB cable (6 feet/1.8 m); 1 Analog input adapter (2 inputs); quickstart guide

<b>257002</b>	.....	315.20
---------------	-------	--------



<b>236087</b>	Cigarette Lighter Receptacle ...	11.50
<b>236083</b>	Cigarette Lighter Receptacle Retainer.....	10.75

## Carbon Fiber Look Center Shifter Console Plate

**237040**

Fits 7-Speed Manual or Automatic cars. Comes complete with cupholder door, power portal door, ride selector, and parking brake switches.

<b>237003</b>	Matte Finish .....	599.95
<b>237040</b>	Gloss Finish .....	599.95

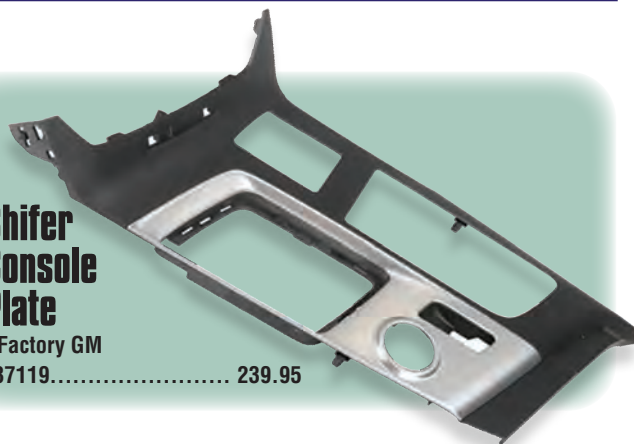

## Shifter Console Plate

• Factory GM

<b>237119</b> .....	239.95
---------------------	--------



## Cupholder See Page 18





## Doors



### Black Door Handle Scratch Guards/ Paint Protection

- No Adhesive - Static Cling
- Pre-cut and designed to easily apply!
- Apply in minutes
- Removable and reusable

287001	Black .....	8.55
107127	Clear.....	8.55

### Chrome Door Jam Screw Button Covers

- Set of 6



287030.....	10.85
-------------	-------

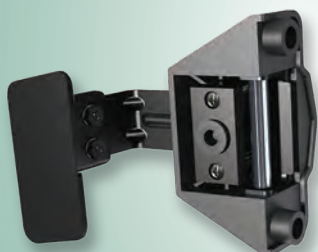

### Door Dogs Door Release Handles

- Manufactured with 11ga 5250 billet aluminum
- Open your door without leaving fingerprints
- Attaches with included tool using existing screws
- No car modifications required
- Door release sensibility can be adjusted for individual preference.
- Will not harm or interfere with the door in any way
- Easily removed and disassembled for cleaning or maintenance.
- Instructions included.
- Handles are unfinished. Three handle facing sets are included: Satin Black, Gloss Black, & Carbon Fiber.

287025	Set of 2.....	149.95
--------	---------------	--------



### UAW Bowling Green GM Door Decal

Exact reproduction decal placed on the back of all Corvette doors built in Bowling Green, KY. UAW Local 2164.

267005 .....	32.15
--------------	-------



### Window Valet Power Window Control

- Remote Control Power Windows
- Window Venting
- Works with stock remote key FOB

**Special Window Venting Feature:** The window venting feature allows you to use the remote to leave the windows down about half-an-inch for airflow on hot days.

597014.....	157.45
-------------	--------



### Underdoor Puddle Light Kit

Under-door puddle lights will light up a large area under the doors when opened so you can see where you're stepping! Door panel removal is not required to wire these. Mounts with super strong adhesive backing.

287040.....	43.95
-------------	-------

★Specify Color★ -01 Red, -02 White, -03 Blue

[www.corvettecentral.com](http://www.corvettecentral.com)



hours: mon-fri 8:00 am-5:00 pm / sat 10:00 am-1:00 pm • 13550 three oaks rd., sawyer, mi 49125



## Emblems

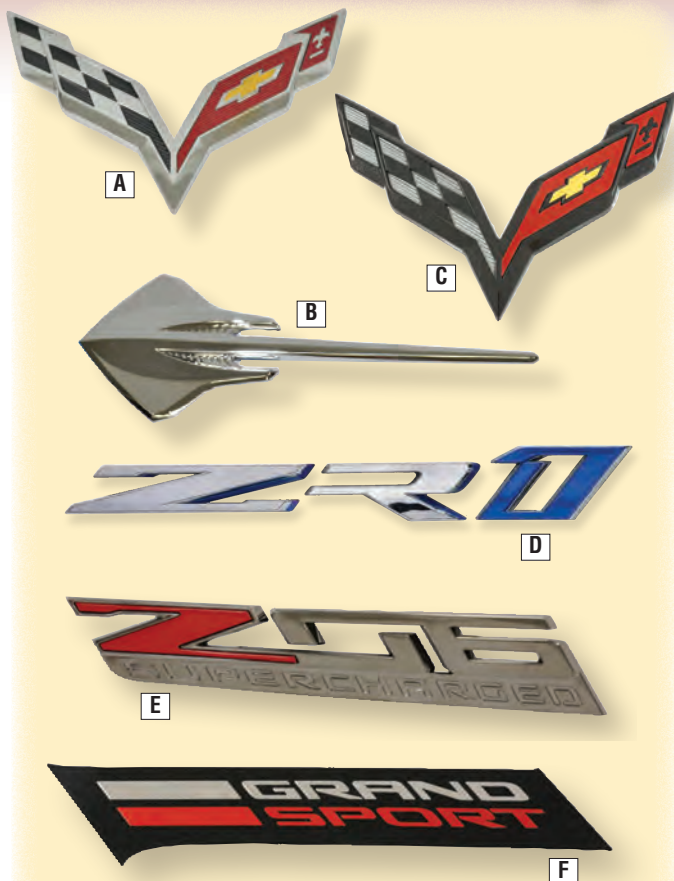

### Stock Emblems

- GM Factory Emblem
- High Quality Plastic
- Stick on Application

297003	Chrome Emblem - (3 pc. Set)	245.45
297000	A. Front Nose Emblem-Factory Chrome, ea	94.30
297025	B. Stingray Side Fender Emblem-Factory	73.45
297005	B. Stingray Side Fender Emblem-Carbon Flash	73.45
297001	C. Front Nose Emblem Carbon Flash-Factory	94.45
297100	C. Front Nose Black Factory Emblem	91.05
297018	C. Rear Bumper/Convertible Waterfall Emblem Carbon Flash-Factory	97.60
297020	C. Rear Bumper/Convertible Waterfall Emblem Factory Chrome	94.45
297040	C. Rear Bumper/Waterfall Black Factory Emblem	103.85
297110	D. ZR1 Chrome Hood/Rear Bumper Emblem	29.95
297111	D. ZR1 Black Hood/Rear Bumper Emblem	67.15
297011	E. Z06 Supercharged Side Fender Emblem- Factory (L or R)	52.45
297002	F. Grand Sport Side Vent Emblem (L or R)	44.95

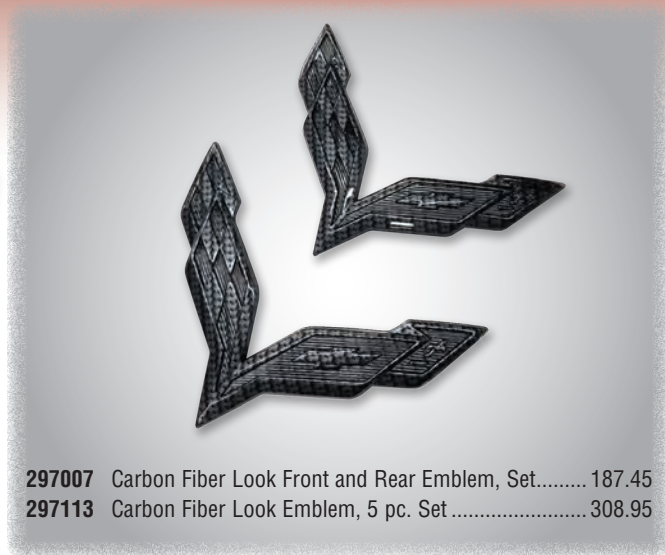

297007 Carbon Fiber Look Front and Rear Emblem, Set..... 187.45  
297113 Carbon Fiber Look Emblem, 5 pc. Set..... 308.95

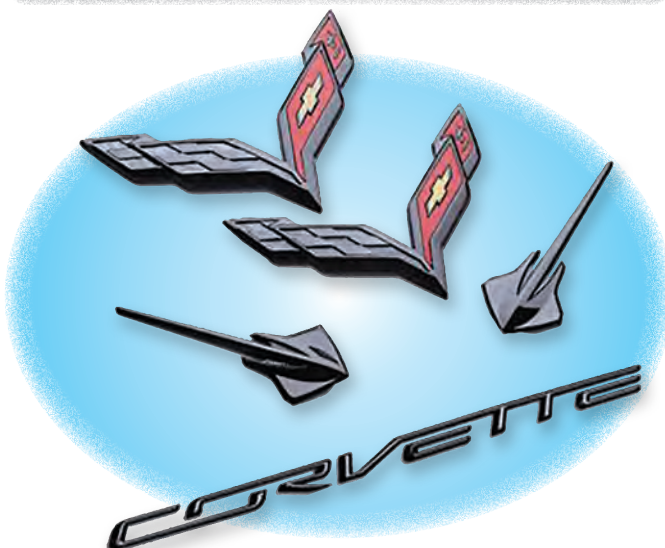

297033 Carbon Flash Emblem - 5 pc. Set.....381.80

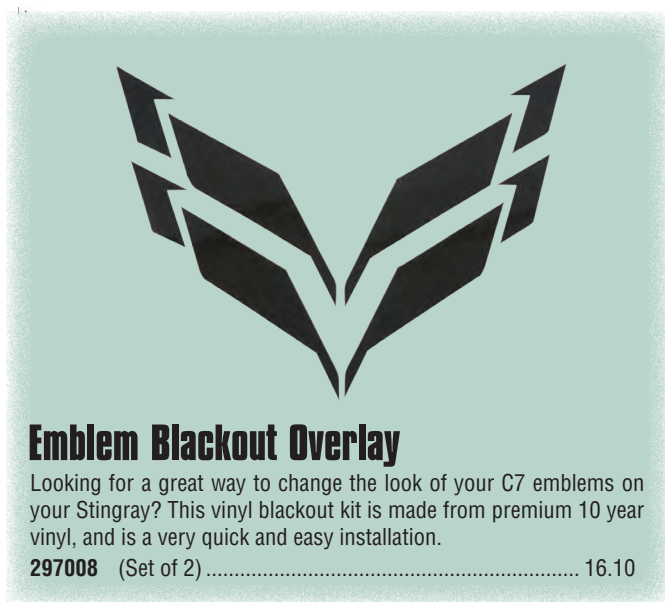

### Emblem Blackout Overlay

Looking for a great way to change the look of your C7 emblems on your Stingray? This vinyl blackout kit is made from premium 10 year vinyl, and is a very quick and easy installation.

297008 (Set of 2) ..... 16.10

### REAR BUMPER LETTERS

#### Rear Bumper Letters

297030	Rear Corvette Script-Chrome-Factory	69.65
297006	Rear Corvette Script-Carbon Flash	62.95
297115	Carbon Fiber Look	83.95
297073	★Specify Color★	59.95





## Z51 Billet Aluminum Chrome Plated Emblem

- T-6061 Aircraft Billet Aluminum • Triple Chrome Plated • Easy Peel and Stick Application
- |        |                |       |
|--------|----------------|-------|
| 296137 | 6" x 3/4", ea. | 85.70 |
| 296145 | 3" x 3/8", ea. | 75.10 |

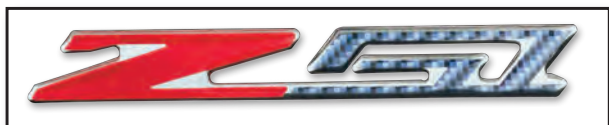

## Z51 Badge/Emblem

Doomed and made from soft molded acrylic with a chrome outline. These are an easy peel and stick application.

- |        |                                 |       |
|--------|---------------------------------|-------|
| 296251 | 6" Domed-Carbon Fiber Look, ea. | 37.55 |
|--------|---------------------------------|-------|



## Z51 Chrome Billet Emblem

- Measures 6" x 1.5"

This badge is made of T-6061 aircraft billet aluminum, triple chrome plated and hand painted for an amazing high quality look. These can be used in any location and are applied with hi quality 3M tape.

- |        |                |        |
|--------|----------------|--------|
| 295088 | Each.....      | 85.85  |
| 295120 | Pair (ND)..... | 189.30 |



- |        |                                            |       |
|--------|--------------------------------------------|-------|
| 296018 | Supercharged Billet Emblem (7" x .5"), ea. | 96.55 |
|--------|--------------------------------------------|-------|



- |        |                                      |       |
|--------|--------------------------------------|-------|
| 297107 | LT1 Emblem (6" Long, 7/8" High)..... | 27.25 |
|--------|--------------------------------------|-------|



## Wheel Emblems

See Page 89

## Engine and Fuel



*Time to change the oil.*



- |                     |             |       |
|---------------------|-------------|-------|
| AC Delco Oil Filter | 307008..... | 11.05 |
|---------------------|-------------|-------|

- |                            |        |            |       |
|----------------------------|--------|------------|-------|
| Mobil 1 5W30 Synthetic Oil | 304716 | Quart..... | 13.50 |
|----------------------------|--------|------------|-------|

- |                           |        |            |       |
|---------------------------|--------|------------|-------|
| Mobil 1 0W40 Supercar Oil | 304934 | Quart..... | 13.50 |
|---------------------------|--------|------------|-------|

## Oil Change Kit

Includes Oil Filter and Mobil 1 Oil

- |        |                            |        |
|--------|----------------------------|--------|
| 307357 | LT1 Except Z51 .....       | 97.50  |
| 307351 | With Dry Sump System ..... | 134.95 |

### Note:

The LT1 without Z51 or GrandSport engine holds 7 quarts of oil w/filter.

The LT1 with Z51 option holds 9.8 quarts.

The LT4 and LT5 Supercharged engine holds 9.8 quarts.

Mobil 1 Synthetic 5W30 is recommended.

- |        |                                                |       |
|--------|------------------------------------------------|-------|
| 305540 | Billet Aluminum Handle Flexible Dipstick ..... | 50.95 |
|--------|------------------------------------------------|-------|



## Engine Oil Filler Cap

- |        |                                       |       |
|--------|---------------------------------------|-------|
| 307349 | Except Dry Sump .....                 | 13.50 |
| 307011 | Dry Sump Tank.....                    | 9.85  |
| 307350 | Dry Sump Rocker/Valve Cover Cap ..... | 13.95 |



## Engine Oil Tank Dipstick

- |        |                               |       |
|--------|-------------------------------|-------|
| 307292 | Except Dry Sump.....          | 80.35 |
| 307009 | With Dry Sump Oil System..... | 31.10 |

## Oil Cap Cover

- |             |       |
|-------------|-------|
| 307106..... | 50.45 |
|-------------|-------|







## Engine Oil Cooler (EOC) Kit

- “Air-to-Oil” type EOC kit for all C7 Corvettes
- Kit includes a custom two pass oil cooler that is designed to mount directly behind the grill opening
- Kit replaces the factory Water-to-Oil cooler with a custom adapter and stainless steel braided oil lines
- Detailed installation instructions are included.

NOTE: Removal of the front bumper and a car lift is required. Corvette Central recommends contacting a professional service technician for installation.

**307018**.....1099.95



## Z06 Oil Cooler Line Heat Shield Shroud

- Reduces oil temperature
- Helps prevent Z06 from going into “limp mode” due to engine oil over heating
- No need to remove or disconnect lines to install

**307004** Each.....26.80



## New Alternator

• LT1, LT4, LT5

**307296**.....339.85

## Engine Sensor & Switches

<b>307283</b>	LT1/LT4 Stock Mass Air Flow Sensor .....	89.20
<b>307287</b>	LT1/LT4 Stock MAP Sensor .....	47.20
<b>305403</b>	Coolant Temperature Sensor .....	17.80
<b>327178</b>	Front Exhaust Oxygen Sensor.....	73.45
<b>327179</b>	14-16 Rear Exhaust Oxygen Sensor .....	52.45
<b>327209</b>	17-19 Rear Exhaust Oxygen Sensor .....	44.65

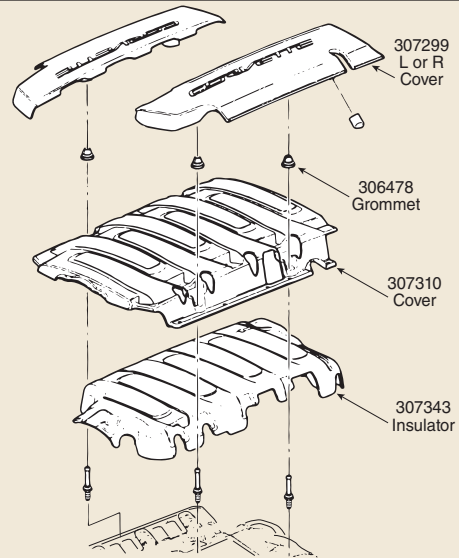

<b>307299</b>	LT1 Rocker/Fuel Rail Cover (L or R).....	52.45
<b>307310</b>	LT1 Intake Manifold Cover .....	251.95
<b>306478</b>	Intake Cover Mounting Grommet, ea. ....	7.95
<b>307343</b>	LT1 Intake Manifold Cover Insulator .....	104.95
<b>307367</b>	Lower/Side Engine Rocker Covers-Exc. Dry Sump (L or R) ..	57.95
<b>637020</b>	ZR1 Intake Cover to Hood Seal/Weatherstrip .....	229.95

## Painted & Chrome Engine Dress Up Covers - See Page 50 - 53

## New Starter

• LT1, LT4, LT5

<b>307163</b>	.....	178.45
<b>305369</b>	Starter Mounting Bolt .....	9.90
<b>301105</b>	Starter Heat Shield Wrap .....	95.35

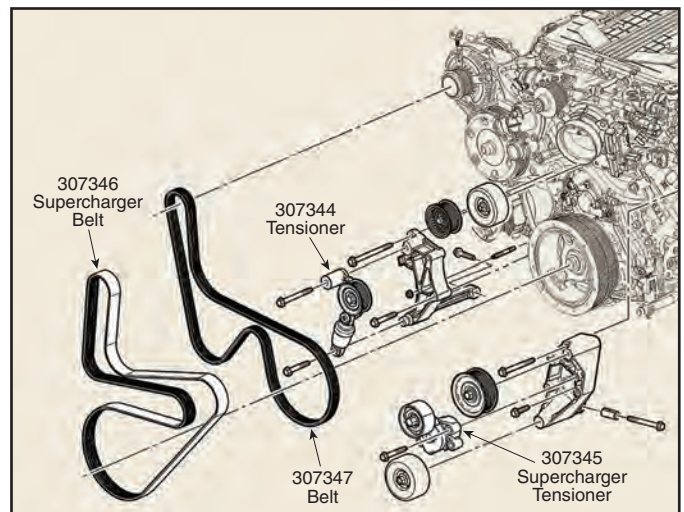

<b>307347</b>	Alternator, Water Pump, AC Serpentine Belt .....	64.50
<b>307344</b>	Engine Drive Belt Tensioner .....	99.95
<b>307346</b>	Supercharger Drive Belt .....	71.95
<b>307345</b>	Supercharger Drive Belt Tensioner .....	92.95



## Stock Spark Plug Wire Set

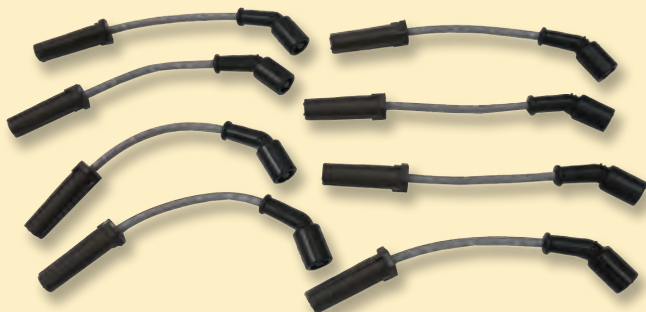

- For LT1 or LT4 C7 Corvettes
- Manufactured with careful adherence to original equipment design
- Engineered to eliminate radio interference
- Engineered to withstand engine heat, oil, and abrasion

**307016** GM/AC Delco Factory Spark Plug Wires (Set of 8) .....64.30



## Spark Plug Wire Set Hi Temperature/High Performance

- Designed by GM specifically for high performance LS applications.
- Built with Packard high performance cable used by GM race teams.
- Inner jacket designed to dissipate heat to ensure consistent spark.

Real horsepower gains over stock wires when using improved coil packs. Compatible with all OE electronics including radios and computer systems. All wire sets include new heat tubes and improved boots and connectors. All terminals are "dual crimped" maintaining integrity, even with multiple spark plug changes. Outer is heat resistant up to 600 degrees and will not tear. Center core is made with "Kevlar" fibers to eliminate breakage. Outer core is a copper alloy wrap that surrounds the innercore & carries 90% of the voltage.

**305274** Hi-Temp Wire Set with Heat Shield Tubes .....96.35



## Spark Plug Wires Set - Delphi/Packard

Corvette OEM wire set features:

- Correct OHMS resistance / foot
- Correct lengths
- Correct premium boots/terminals
- Made in the USA

Kevlar wrapped insulation /superior to fiberglass. Stainless terminals that won't corrode. Superior silicone wrap with high dielectric strength.

**305255** Wire Set with Heat Shield Tubes .....85.85

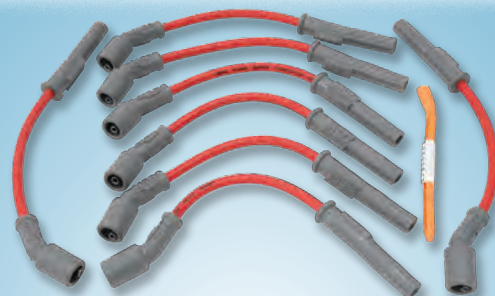

## MSD LT1 Super Conductor Spark Plug Wire

- Fits Gen 5 GM LT1 based engines

In a single 12" length of Super Conductor Wire there is only 40-50 Ohms of resistance, the lowest resistance of any helically wound wire. To accomplish this, MSD uses a copper alloy conductor. The low resistance results in less loss in spark energy. The conductor is wound so tight that there are over 40 feet of conductor wrapped into a single foot of plug wire. Combined with a ferromagnetic impregnated center core, produces an extremely effective Electro Magnetic Interference (EMI) "choke". This choke, or suppression capability, keeps the EMI inside the wire where it cannot interfere with other electronics on your vehicle. A proprietary blend of silicone and synthetic material produce a sleeve highly resistant to high heat as well as abrasion and tears. The MSD's 8.5mm spark plug terminals feature Dual Crimp terminals.

**307007** Red Wire (ND) ..... 119.95

**307020** Black Wire (ND) ..... 119.95



**305181**

## Spark Plug Wire And Boot Protectors

- Ideal for protecting wires and boots from header heat
- Helps prevent misfiring
- Simply slide over existing wires and boots

**305181** Koolsox Titanium Woven Protectors (Set of 8) .....85.85

**305425** Black Braided Fiberglass Protectors (Set of 8) .....69.85

### Important

Electrical components such as coils, spark plugs, wires, ECM's, switches and sensors are

### NON-RETURNABLE PARTS

Always refer to a factory service manual when diagnosing engine service problems. You can damage electrical components if the proper procedures are not followed. Be sure you are replacing the correct part.

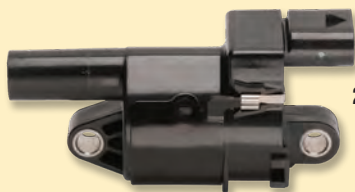

277029



277014

## Stock Coils

- For LT1 or LT4 C7 Corvettes (8 required)

Electrical components such as a coil are non-returnable parts. Always refer to a factory service manual when diagnosing engine service problems. You can damage electrical components if the proper procedures are not followed. Be sure you are replacing the correct part.

277014 1st Design Square Shaped Melco Style Coil, ea. ....53.55

277029 2nd Design Round Shaped Delphi Style Coil, ea. ....70.70



## Granatelli 80KV Hi-Performance Coil

- Increased engine efficiency with improved engine combustion.
- Gains of up to 12hp have been seen with these coils over stock. Average gain with no other changes is 6 to 8hp on an otherwise stock vehicle. Gains of up to 18hp have been experienced on heavily modified forced induction applications.
- Rated at 80K Volts, Pro-Series Extreme coil packs offer nearly twice the voltage over the competition.
- Lifetime Warranty.

307291 Set of 8 (ND) ..... 678.95

**POWER BOOSTER**

from



## AC Delco Iridium Factory Spark Plugs

307279 LT1-Set of 8 ..... 84.95

307371 LT4-Set of 8 ..... 84.95

307425 LT5-Set of 8 ..... 139.95



## Z06 Granatelli Intercooler Expansion Tank

- Adding an extra 1.75 gallons of fluid goes a long way - it helps stop the blower sitting on top of the engine from heating the system.

Granatelli Motor Sports Heat Exchanger Expansion Tank is intended to be an easy direct fit installation for all 2015 and up C7 Z06 model Corvettes. This unique design adds 1.75 gallons to the vehicle's heat exchanger cooling system. A must for anyone increasing boost levels to the engine, or just doing spirited extended driving. Total OEM looking finish and installation appearance. With slight modification to one hose, the installation on a cool engine should take no more the 30 minutes.

307006 ..... 839.95

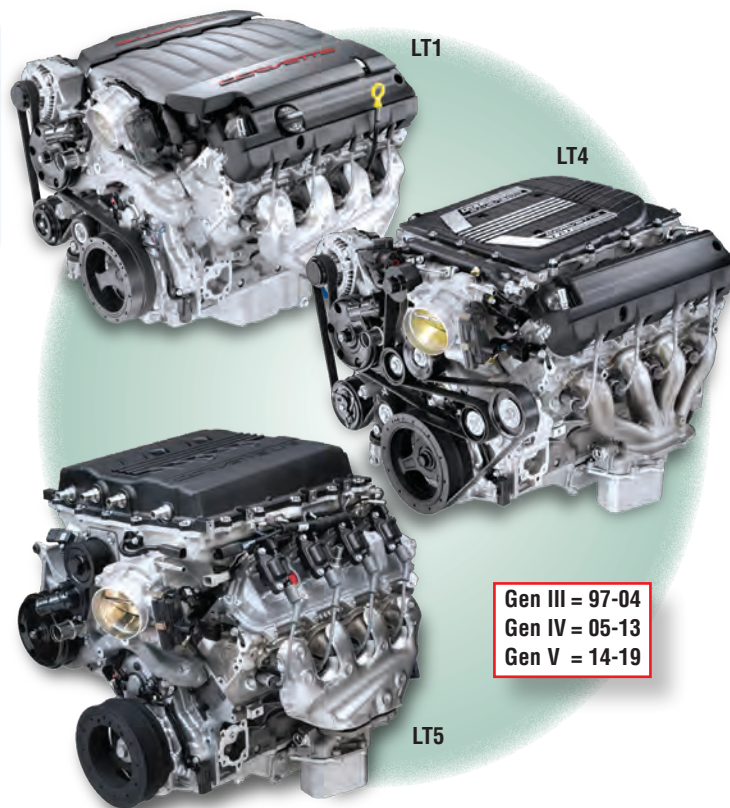

Gen III = 97-04  
Gen IV = 05-13  
Gen V = 14-19

## C7 Engines Options

LT1	6.2L 376 CID, 455 HP or 460 HP with NPP exhaust (dual mode) - Base & GrandSport
LT4	6.2L 376 CID, 650 HP Supercharged, intercooled - Z06
LT5	6.2L 376 CID, 755 HP Supercharged, intercooled - ZR1





## Granatelli Mass Air Flow/MAF Sensor w/Cold Air Induction

- Fits Corvette LT1 Series Engine with Slot Style Mass Air Meter.
- Direct OEM replacement, won't void your factory warranty.
- Improves mileage and throttle response
- Improves performance from 2,000 RPM to red line
- "Truly Calibrated" on a MAF Dyno and Flow Bench to optimize performance for your specific application
- Compatible with most electronics and aftermarket bolt-on performance equipment
- Installs in 10-15 minutes using basic hand tools

307021	With Cold Air Induction, Each.....	322.95
307015	Without Cold Air Induction, Each.....	292.95

### Stock Mass Air Flow Sensor

307283	LT1 or LT4 .....	89.20
307317	LT5 .....	85.60

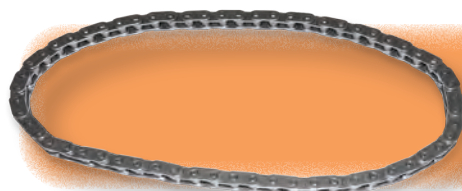

## C5R Heavy-Duty Timing Chain

The C5R IWIS heavy-duty timing chain for LS GM engines. This chain is more durable than the factory and most after market chains.

305412	LT1, LT4 (ND) .....	191.05
--------	---------------------	--------

307261	LT1 Head Gaskets - Factory, pr.....	199.95
--------	-------------------------------------	--------



## BBK LT1 92mm Throttle Body

- Simple bolt-on 10-15 horsepower gain
- Increased horsepower and quicker throttle response
- Large 92mm throttle bore
- Durable CNC machine aluminum housing
- Works with OEM and aftermarket intakes
- Direct bolt-on for easy installation

357009	.....	649.99
--------	-------	--------

357084	LT1/LT4 Stock Throttle Body.....	199.95
--------	----------------------------------	--------



**Edelbrock**



## E-Force Supercharger

*Now you can boost the power in your Corvette to near ZR1 performance!*

The Edelbrock supercharger increases the performance of your LT1 engine horsepower and torque to the flywheel. The core of this system is the Eaton Gen VI 2300 TVS rotating assembly with a four-lobe design with 160 degrees of twist for maximum flow, minimum temperature rise and quiet operation for excellent drivability. Edelbrock also designed the superchargers with an integrated bypass valve to help eliminate parasitic loss under light throttle, improving mileage potential.

The unique and efficient inlet configuration results in a shorter, less restrictive intake path for improved airflow, without the need for a jack-shaft. Keeping the air cool is a high-capacity air-to-water intercooler and low-temp heat exchanger. The Edelbrock system is 50-state emissions legal. The supplied tune is intended for completely stock vehicles with the exception of a cat-back exhaust.

357056	LT1 Stage 1 624 HP/600 Ft/Lbs Torque (ND) .....	9675.87
357093	Z51 Stage 1 624 HP/600 Ft/Lbs Torque (ND) .....	9681.95
357067	LT1 Stage 2 537 HP/527 Ft/Lbs Torque (ND) .....	9780.95
357032	Z51 Stage 2 537 HP/527 Ft/Lbs Torque (ND) .....	9766.95



## Silver Billet Throttle Body Spacer

- Dyno testing resulted in max gains for 8 HP and 10 lbs x ft of torque
- Billet Aluminum 6061-T6 Construction
- Serrated/Helix Combination TBS Design for optimum airflow into the combustion chamber, precision machined from 6061-T6 Aluminum
- Installation is a snap
- Fits stock intake

The Serrated/Helix design creates turbulence in the intake manifold. This turbulence increased the air pressure in the combustion chamber resulting in increased horsepower, torque, and improved throttle response. The Serrated/Helix combination design also reduces intake whistle that occurs with other Helix only designs.

357070	.....	189.95
--------	-------	--------



## Fuel System Helpers



### MSD Atomic AirForce Intake Manifold

- Dyno-proven bolt-on power - Gains up to 20 horsepower and 20 ft-lb of torque
- Durable polymer construction can handle up to 30psi of boost
- 103mm throttle bore allows the use of large throttle bodies for greater air flow
- The 2-piece manifold design provides convenient access to the runners for porting

When you're serious about power for your Corvette engine, call in the AirForce! The all-new MSD Atomic AirForce Intake Manifold delivers improved air flow and distribution to improve the performance of stock and modified engines.

The unique bell-mouthed runner entrances maximize air flow and minimize shrouding - all while optimizing the available plenum volume for an unobstructed flow path.

357002 (ND)..... 1499.95

### Fuel Injectors



357016	High Flow Factory Fuel Injector, Ea.....	77.95
357079	Low Flow Factory Fuel Injector, Ea.....	77.95
357112	Nominal Flow Factory Fuel Injector, Ea.....	77.95
357007	LT4 Factory Fuel Injectors - LT1 Upgrade (Set of 8) (ND) ..	560.95
357073	Fuel Injector Seal Kit (Does 4 Injectors) .....	22.60



- Cannot be shipped by air or overseas

### GM Fuel System Treatment Plus

- Cleans - Sulphur corrosion from fuel gauge sending units
- Prevents - Harmful sulphur components from attacking sensitive fuel system electronics
- Protects - By coating metallic surfaces of the fuel system
- Removes - Engine deposits left from use of poor quality fuels

365097 12 oz. .... 23.65

### Mass Air Flow Sensor Cleaner

- Safely cleans and protects MAF sensors
- Plastic safe and leaves no residue
- Decreases hesitation and ping
- Improves fuel economy and MPG
- Increases horsepower
- Reduces rough idle

104648 11 oz. .... 19.45

### Throttle Plate and Intake Cleaner

Effectively cleans power-robbing gums and varnishes from throttle bodies and air intake systems on fuel-injected vehicles. Improves performance, eliminates hesitation and rough idling while lubricating all moving parts. Safe for use on coated throttle bodies. For maximum performance and MPG use CRC Throttle Body Cleaner and CRC MAF Sensor Cleaner (Item # 104648) every time you service your air filter.

354314 11 oz. .... 12.55

### Lucas Octane Booster

A real Octane Booster! Tested and proven to deliver three times more boost than most other brands. Lucas Octane Booster is a genuine performance enhancer! It's safe for turbos, oxygen sensors, and catalytic converters. Stops knocks, and raises MPG in high compression engines. One bottle treats up to 25 gallons of fuel. Not street legal. Safe for any gasoline engine.

351136 15 oz. .... 12.25

### Red Line Fuel System Cleaner

SI-1's injector and valve detergent is a concentrated package of the most powerful high-temperature detergents available to clean gasoline fuel injectors or carburetors, intake valves and combustion chambers and can clean injectors to nearly 100% efficiency in one treatment. The cleansing effect on injector deposits can raise fuel economy approximately 12% or even greater, depending on the condition of the injectors.

354313 15 oz. .... 15.95

### Direct Injection

LT-series engines are direct-injection, meaning the fuel is pressurized between 2,000 and 2,900psi (2,175 for LT1, 2,900 for LT4), and injected directly into the combustion chamber, much like a diesel engine. DI engines have much greater fuel economy because the ECM has far better control of how much fuel is being burned.





## SCT Power Flash Programmer

- Adds 10 HP and 12 FT-LBS Torque
- Stores 10 Custom Tunes
- Full Color Backlit LCD Display
- High Speed Data Logging/Monitoring
- Reads/Clears DTC Trouble Codes
- Easy Restoration Back to Stock
- Dual Analog Inputs
- Most Popular Vehicles Supported
- Installs Quickly and Easily
- USB Interface Cable Included
- User Adjustable Vehicle Parameters
- Built-In WiFi for Easy Updates

Applications:

2014-2016 LT1; 2015-2017 LT4

The X4 Power Flash arrives pre-loaded with DYNO Proven tune files that increase Horsepower and Torque! Programming your vehicle with one of SCT's pre-loaded tune files is as easy as 1-2-3. Simply plug the OBDII connector into your vehicles OBDII port, select the pre-loaded tune file using the simple to navigate menu and within minutes the X4 programs your vehicle

305406 (ND) ..... 427.50



## Range Technology AFM/DFM Disabler

- Range AFM/DFM Disabler keeps you in full power 100% of the time.
- Simply plug into your onboard OBD-II port and it instantly begins working to eliminate the AFM/DFM system.
- The power and control you need in any situation.
- The Range AFM/DFM Disabler does not reprogram your factory ECU.
- Leaves no trace. Unplug it to return to factory settings
- Fits all V8 General Motors (GM) active or dynamic fuel management vehicle

307219 ..... 230.95

Active Fuel Management (AFM) or Dynamic Fuel Management (DFM) is used on 2014 - 2019 Corvettes to help improve fuel economy.

NEW  
PREORDER

## Redlight Bandit Throttle Booster

- Made in the USA
- Direct increased throttle performance throttle response enhancer designed for the C7 Corvette including Grand Sport and Z06
- Wide open throttle faster, push your pedal to the Max
- Compatible with GM diagnostic and electrical systems
- Module has built-in run time diagnostic
- Won't void warranty

Increases driving enjoyment/no more stalling or stumbling. Fixes tip in hesitation/makes manual transmission easier to drive. Vehicle reliability and safety is not compromised. Module does not impair vehicle safety operating mode.

307190 ..... 104.95



## Diablo Trinity Performance Programmer

### Features:

- Built in Diagnostic Tool-save hundreds in dealership charges reading and clearing your own trouble codes (check engine lights)
- With over 100MB of onboard memory log/record hours of data
- Virtual Gauges-customize your own gauge layout
- View and record dozens of gauges at once
- Tune multiple supported vehicles (only 1 at a time).
- Supports custom tuning-accepts up to 5 additional custom tunes
- The most adjustable parameters on the market including speed limiter, tire sizes and many more!
- Virtual Dragstrip-computes 1/4 mile, 1/8 mile, 0-60, and 0-100 track times. Option to start from a reaction tree or once accelerator is engaged
- Analog input/output to control external devices such as the DiabloSport Extreme PowerPuck and DiabloSport EGT Module
- Set up your own gauge alarms/shift lights using the Trinity's LED lights
- High Resolution 320x240 Full Color Touch Screen

The Diablo Sport Trinity is simply put, one of the most advanced tuning devices on the market. With the capability to tune, log and record data, display and customize virtual gauges, read and clear trouble codes, and even compute multiple track times the Diablo Sport Trinity is the answer to all of your EFI tuning needs. With a high resolution color touch screen, state of the art graphics/GUI, and the ability to customize gauge layouts, the Trinity enhances the interior of any vehicle.

306153 (ND) ..... 696.95



## Diablo Sport In-Tune I3 Programmer

- Free Automatic Online Updates for Life
- Drag and Drop File Transfers (tunes, updates, etc...)
- Fastest Programming Available
- Easy to Use
- Removable Cables for Simple Storage
- External Sensor Inputs (0-5v analog devices)
- Virtually Unlimited Custom Tunes (based on memory)
- Fits in Your Pocket-Smaller Than Your Average Cell Phone
- Preloaded with Multiple Tunes for Each Application
- Features Diablo Sport's "Vehicle Protocol Engine"
- Includes Mileage Booster and Throttle Booster
- Warranty Safe-No Watermarks, Fingerprints, or Counters
- Virtually Unlimited Data-logging (Based on Memory)
- 1 Year Warranty
- USB Connectivity

Diablo Sport in-Tune advanced hand held programmer features dual processors and more than 1GB of memory. Powerful and reliable. Designed to improve power and fuel economy. It also offers data logging, compatibility with custom tuning, a wide range of adjustable parameters and extensive diagnostics. Designed, engineered, and manufactured in the United States, it is wrapped in a stainless steel case.

306170..... 419.95

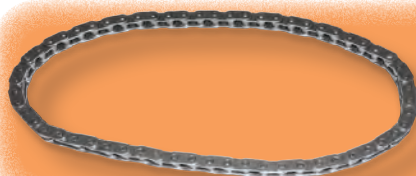

## C5R Heavy-Duty Timing Chain

The C5R IWIS heavy-duty timing chain for LS GM engines. This chain is more durable than the factory and most after market chains.

305412 LT1, LT4 (ND) .....191.05

## ATI Super Dampers



- Made with elastomer O-rings for superior performance
- Eliminates harmful crankshaft harmonic vibrations
- Improves horsepower & torque
- Reduces oil pump, timing chain and distributor failure

307348 LT1, LT4 with Dry Sump (ND) ..... 529.95

**LINGENFELTER**  
PERFORMANCE ENGINEERING



## Lingenfelter Stage 1 Z06 LT4 720 HP Upgrade Kit

*The Lingenfelter Stage 1 Kit produces 720 HP and 730 LB-FT of torque at the flywheel.*

The LPE Stage 1 Z06 kit includes virtually all of the required parts other than the engine calibration.

Including:

- Lingenfelter/ATI LT1/LT4 Dry Sump Torsional Vibration Damper
- Lingenfelter 9.2" 15% Overdrive Supercharger Drive Damper Pulley
- Pulley Fasteners
- Supercharger Belt
- 100mm Idler Kit
- Low Restriction Air Filter
- Crankshaft Bolt
- Diagnostic Port (DLC) Cover Kit
- Installation Instructions

*Engine Dyno Testing Results:*

- 720 HP at 6100 RPM
- 730 LBS-FT at 750 RPM
- 13 psi Boost Increase of Roughly 2.5 psi

307001 (ND) ..... 1265.90

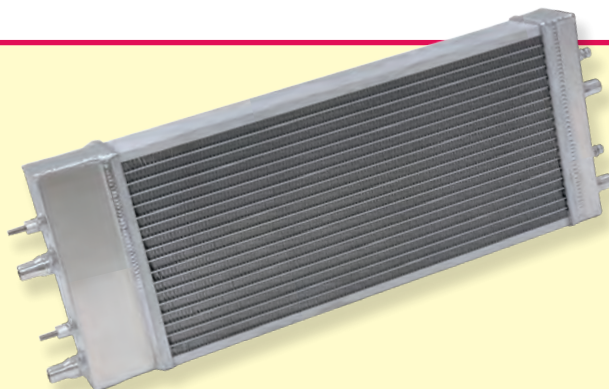

## Z06 Air Intake Heat Exchanger

Designed to hold more fluid, allows Supercharger to cool down faster.

307026..... 869.95





## Engine Cover Kit

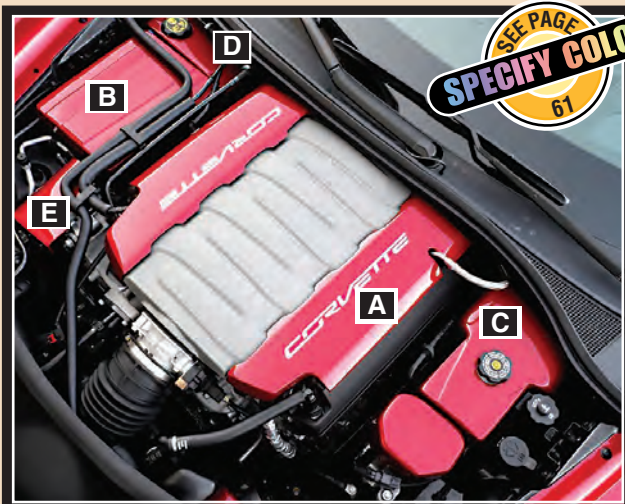

\* Specify paint color and trim letters color for fuel rail covers. Also Available in Carbon Fiber Look.

Painted engine kit includes the following pieces:

- Fuel Rail Covers
- Alternator Cover
- One Piece Brake Reservoir/Brake Booster Cover
- Brake Control Cover
- Fuse Box Cover
- Surge Tank Cover
- ECM Control Cover

Fiberglass covers attach with supplied Velcro for easy access during cleaning. Installation takes less than two minutes per piece.

Premium covers are made from hand laid fiberglass and fit perfectly around your stock reservoir tank and booster.

307100	Kit (ND)	1149.45
307138	Fuel Rail Cover Pair (A)	370.75
307337	Fuse Box Cover (B)	189.95
307363	Brake and Booster Cover (C)	149.95
307360	Surge Tank Cover (D)	159.95
307373	Alternator Cover (E) (Show Only)	119.95

★Specify Color and Trim Color★



Carbon Fiber  
Look Shown

### Intake/Plenum Cover

- Available in all body colors or carbon fiber look finish.
- 307105.....289.00

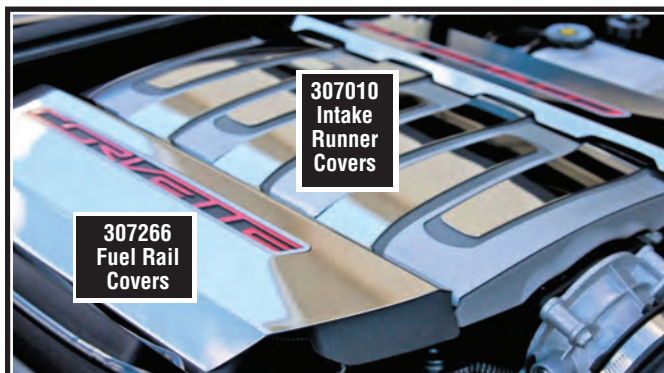

### Intake Runner and Fuel Rail Covers

These pieces are designed to fit C7 intake manifold or fuel rail covers. You'll get more eyes on your engine and more trophies in your case when you trick out your engine bay with this accessory.

307010	Polished/Brushed Stainless Steel Kit (9 pcs.)	216.95
307266	Stainless Steel Fuel Rail Covers, pr.	144.95



### Throttle Body Cover

- Will not tarnish, fade, or rust
- Adds a unique look and style to your car
- Easy "Snap-On" installation - takes just minutes
- Made in USA!

Make your Corvette show ready when you install this Chrome Plated or Painted Throttle Body Cover. This trim piece is designed to fit all C7 Base and Z51 Corvettes, over the stock Throttle Body Cover. You'll look great at the shows, win more trophies, and make more friends.

357000	Except Z06 Chrome	234.95
357015	Z06 Chrome	234.95
307358	Except Z06 ★Specify Color★	219.95



## Fuse Box Cover With Stingray Emblem

- 100% Stainless Steel
- Emblem with Polished Finish
- High Polished, Mirror Finish with Brushed Face
- Will not Tarnish, Fade, or Rust
- Adds a Unique Look and Style to Your Car
- Fits C7 Z06/Z51/C7 Corvette Stingray
- Made in USA!



Dress up your Corvette Stingray engine bay with this GM Licensed Stainless Steel Fuse Box Cover. With its polished base and brushed face, this piece features a unique stacked design that turns an ordinary fuse box into something worth taking a long look at!

307025	Stingray ★Specify Lettering Color★	180.95
307340	Grandsport	180.95

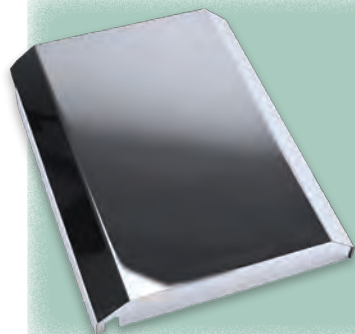

## Polished Stainless Steel Fuse Box Cover

- High Polished Mirror Finish

307111..... 72.05



## Stainless Steel Fuel Rail Cover Letters

Polished stainless steel; does 2 covers

307269..... 54.95



## Painted Hood Heat Extractor

467007	Except Z06 ★Specify Color★	235.65
467021	Z06 ★Specify Color★	224.95



## Painted Air Intake Cover

157006	★Specify Color★	214.20
--------	-----------------	--------



307014

## Engine Cap Cover Set Z51 or Z06

- For cars with external engine oil tank
- Made in USA!

Corvette Stingray Z51/Z06 Under Hood Cap Cover Kit is professionally machined and painted. Each part is made from premium aluminum billet and finished with a durable paint coat as rich and lustrous as the one on the exterior of your Corvette.

Caps are easily installed over the OEM parts. Comes as a 6-piece set that covers; 1 Windshield Washer Cap, 1 Master Cylinder Cap, 1 Oil Dipstick Handle, 1 Radiator Cap, and 1 Oil Tank Fill Cap. All parts clip/screw on or adhere with double sided 3M automotive tape.

307005	★Specify Color★ (ND) (6 pcs.)	310.60
307014	Carbon Fiber ★Specify Color★ (ND) (6 pcs.)	315.20





## Stainless Steel Expansion/ Water Tank Cover

100% High Polished Stainless Steel, mirror finish. Will not tarnish, fade or rust. Adds a unique look and style to your car. Easy installation takes about 10 minutes. Made in the USA! Fits all 2014-2019 Z06/ZR1/Z51/C7

Corvettes. Includes washer cap cover.

247018.....56.75

## Painted Engine Cap Cover Set



- Billet Aluminum
- 100% Assembled and Painted in the USA!
- Available in all body colors
- Available with custom etchings and lettering colors

Each cap is designed to fit the OEM cap perfectly. You have the flexibility to use them as a slip on/off design. With this design they can be left on 100% of the time and removed if needed; they fit that tight. Optionally with the provided VHB adhesive disks, you can also attach them for a permanent bond. The 100% billet caps give you the flexibility to align the graphics as you like. Made in the USA! **NOTE:** These are custom painted. Please allow 3 weeks for delivery.

307012	Automatic Except Dry Sump System.....	257.05
307031	Automatic with Dry Sump System.....	257.05
307103	Manual Except Dry Sump System.....	310.60
307110	Manual With Dry Sump system.....	310.60
307115	Z06 Manual.....	289.20
307040	Z06 Automatic.....	230.30



## Mobile 1 Engine Oil Cover Cap

- Easy "Peel and Stick" installation - Takes just minutes

307106.....50.45



## Vacuum Line Tuck Kit

- (7) Piece kit complete with hoses and instructional DVD.
- DVD shows you how to hide unsightly hoses, increasing your chances to place at car shows.
- Made in the USA! by American Car Craft

Your tubes are showing! There's nothing you can do about those ugly hoses, until now. This kit is designed using flexible tubing to allow you to tuck away those unsightly tubes and only show off the parts you installed. Make your Corvette Stingray engine look like you took part in designing it with our new Vacuum Line Tuck Kit.

307129.....54.95

307182 Z06.....54.95



## Stainless Steel Alternator Cover with C7 Logo

- 100% Stainless steel
- Multiple faux carbon fiber
- Polished base with a stainless top plate
- Will not tarnish, fade or rust
- Easy "bolt-on" installation takes just minutes

307277.....149.45



## Stainless Steel Front Bumper Nose Cap

- 2 Piece Polish Stainless Steel

207430.....120.65



## Engine Cap Cover

### ★Specify Color★

-01 Black, -02 White, -03 Yellow  
-04 Blue, -05 Red



Each cap cover features a chrome cap with a brushed stainless steel emblem and a carbon fiber inlay. Easy peel-and-stick installation with Velcro attachment cookies (included).

307101	Slotted Carbon Fiber-w/AT-C7 Flag (Set of 5)	120.65
307200	Slotted Carbon Fiber-w/MT-C7 Flag (Set of 6)	144.95
307120	Slotted Carbon Fiber-w/AT-C7 Stingray Emblem (Set of 5)	120.65
307215	Slotted Carbon Fiber-w/MT-C7 Stingray Emblem (Set of 6)	144.95
307125	Slotted Carbon Fiber-w/AT-Corvette Script (Set of 5)	120.65
307231	Slotted Carbon Fiber-w/MT-Corvette Script (Set of 6)	144.95
307146	Slotted Carbon Fiber-w/AT-C7 Stingray Script (Set of 5)	120.65
307262	Slotted Carbon Fiber-w/MT-C7 Stingray Script (Set of 6)	144.95
307042	Grand Sport Carbon Fiber Engine Cap Cover Set- Manual	147.65
307030	Grand Sport Carbon Fiber Engine Cap Cover Set- Automatic	122.45
307118	Engine Cap Cover Set- Carbon Fiber with C7 Flag and Grand Sport Script-Manual ★Specify Color★	147.65
307104	Engine Cap Cover Set- Carbon Fiber with C7 Flag and Grand Sport Script-Automatic	122.45
307003	Z06 Carbon Fiber - w/AT (Set of 5)	209.95
307017	Z06 Carbon Fiber - w/MT (Set of 6)	216.95



## Painted Inner Fender Covers

If you pop open your hood and notice that your C7 just looks a little "off", it's most likely the inner fender covers that are black...not painted to match the rest of your fenders. We've come up with a solution. These inner fender covers are a direct replacement of your factory covers. Simply pull them off and install these in their place. Installation takes 2 minutes.

307327 Pair ..... 146.95



## Stainless Steel Master Cylinder Cover

197053	W/Auto Transmission (ND)	59.45
197057	W/Manual Transmission (ND)	59.45



## Vacuum Pump Actuator Cover

• Polished Stainless Steel

307272 ..... 56.95



## Stainless Steel Power Brake Booster Cover Set

197055	Polished	86.45
197137	Carbon Fiber/Brushed	118.60



## Exhaust



**BORLA**  
EXHAUST

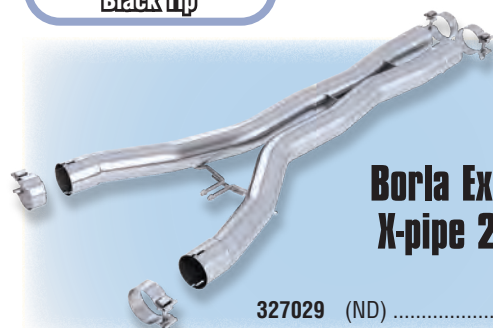
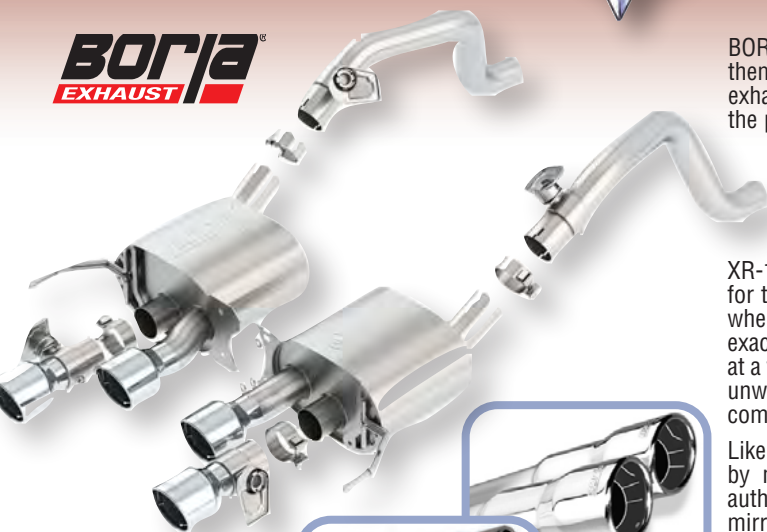

**Borla Exhaust  
X-pipe 2.75"**

327029 (ND) ..... 399.99

BORLA has developed a revolutionary new exhaust design that enables them to deliver unprecedented control over the acoustical note of an exhaust system throughout the entire RPM range, while retaining 100% of the power-adding capabilities of BORLA's patented muffler design.

ATAK (Acoustically-Tuned Applied Kinetics) is a new technology that produces the highest available dB (decibel) levels in the BORLA street-legal lineup, and is designed for high-performance purists who prefer exhaust notes over their stereos. With ATAK you get the best of both worlds - race proven technology from Borla's line of XR-1 mufflers PLUS a distinct muscle-car roar that was built specifically for the C7 Corvette. At cruise the interior sound is not overpowering - yet when driving the sound connects you to your Corvette helping you know exactly where you are in the RPM range - talk about Corvette performance at a very high level! In addition - Borla's new exhaust design eliminates the unwanted drone associated with performance systems providing a very comfortable sound when cruising.

Like all BORLA exhaust products, each system is handmade in the USA by master craftspeople and features premium 300-Series high-quality authentic stainless steel construction, ultra-smooth mandrel bent piping, mirror-polished tips, and a Million-Mile Warranty.

Features quad 4-1/4" round mirror polished angle cut inner cooled exhaust tips.

Hear the difference between Borla's Touring, S-Type, and ATAK Corvette exhaust systems on our WEBSITE, and find out why this may be the best designed exhaust system for your Corvette.

Borla's C7 Corvette rear section exhaust systems are covered under our Million-Mile Warranty for non-moving parts. The exhaust valves are warranted for 3-years.

327025	S-Type Mufflers w/NPP-Round Intercooled Tips (ND) ....	2549.99
327007	S-Type Mufflers w/NPP-Round Rolled Edge Tips (ND) ...	2544.99
327115	S-Type Mufflers wo/NPP-Round Intercooled Tips (ND) ...	2162.99
327014	Atak Mufflers w/NPP-Round Intercooled Tips (ND) .....	2586.99
327215	Atak Mufflers w/NPP-Black Round Intercooled Tips (ND) ...	2794.99
327022	Atak Mufflers w/NPP-Round Rolled Edge Tips (ND) .....	2586.99
327024	Atak Mufflers wo/NPP-Round Intercooled Tips (ND) .....	2106.99
327347	Atak Mufflers wo/NPP-Round Rolled Edge Tips (ND) ....	1653.99
327008	Z06 S-Type Mufflers NPP-Round Intercooled Tips (ND) ..	2343.95
327100	Z06 Atak Mufflers NPP-Round Intercooled Tips (ND) ....	2299.99
327219	Z06 Atak Mufflers NPP-Black Round Intercooled Tips (ND) ...	2484.99
327152	Z06 Atak Mufflers NPP-Round Rolled Angle Cut Tips (ND) ..	2359.99



## Z06 Muffler Eliminators

- Aggressive no muffler design for the ultimate Corvette sound
- Up to 22 lbs, lighter than the factory mufflers
- Quad 4" twin wall polished tips with Laser etched HOOKER logo
- 3" 18-gauge 304 stainless steel material maximizing strength and durability
- All hardware included for a quick and easy installation

327233 Z06 ..... 1383.95

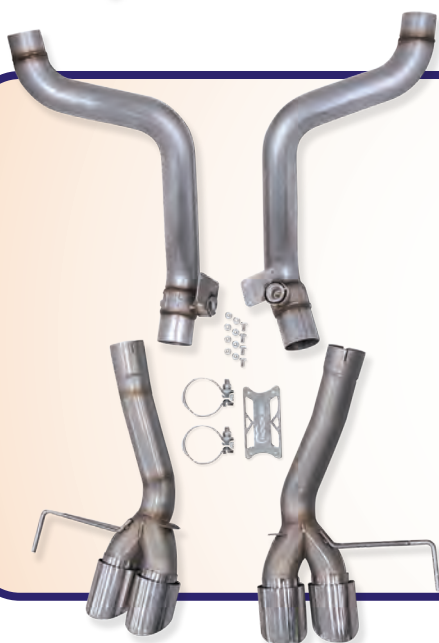

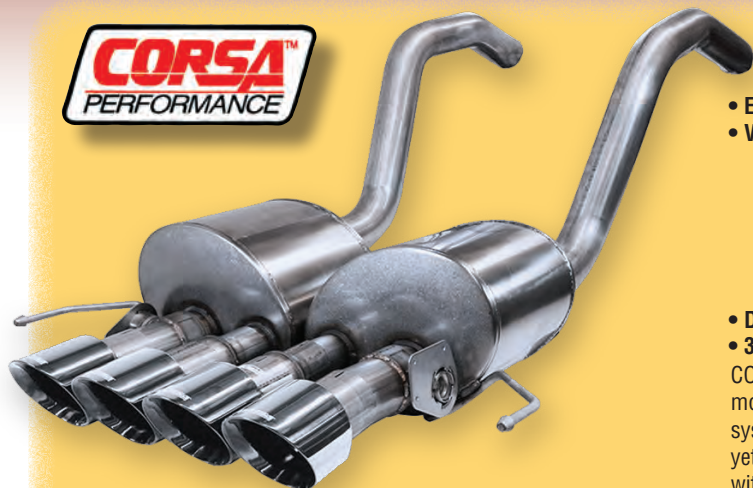

## Go Xtreme With Your C7 Exhaust

- Patented RSC Technology For No Interior Drone
- 100% Stainless Steel Construction-Lifetime Warranty

CORSA Performance has done it again. They've taken their popular C7 Sport Exhaust and kicked it up a notch with the all new CORSA Xtreme. Always loved CORSA quality and craftsmanship, but wanted even more attitude and sound? Then this is your exhaust. Deeper tone at idle, yet louder outside under throttle, this system delivers their most aggressive sound yet, while still controlling the interior sound level. Unlike the competition, there is no cheap packing material to wear down and cause the system to get louder with age.

- Exclusive RSC Technology For No Drone
- Valve Open vs. Closed; provides over 17 db (decibel) difference
- SPORT SOUND LEVEL**
  - + 3 Horsepower +16.9% Flow increase over stock - 2 lbs.
  - Weight savings compared to stock
- XTREME SOUND LEVEL**
  - + 4 Horsepower + 23.08% Flow increase over stock - 4 lbs.
  - Weight savings compared to stock
- Direct Bolt-On Installation-No Cutting, No Welding
- 304 Stainless Steel-Lifetime Warranty

CORSA's patented "Reflective Sound Cancellation" technology provides more power and powerful acceleration sound, yet quiet cruise. Sport system provides maximum flow with a more aggressive exhaust note, yet quiet cruise. Eliminate annoying resonance found on some Corvettes with CORSA's new systems specifically built for your Corvette. To maximize your exhaust performance without resonance, order the CORSA Crossover Pipe which cuts back pressure and increases exhaust flow.

<b>327063</b>	Auto (w/Factory NPP) 2.75" Valve-Back Quad Tips (Exc. Z06 or ZR1) .....	2778.99
<b>327161</b>	XTreme Auto (Factory NPP Delete) 2.75" Valve-Back Quad Tips .....	2384.99
<b>327039</b>	Sport Auto (Factory NPP Delete) 2.75" Valve-Back Quad Tips .....	2357.99
<b>327118</b>	Xtreme Z06, ZR1, Grand Sport Manual (w/o Factory NPP) 2.75" Axle-Back Quad Tips .....	2787.99
<b>327142</b>	Sport Z06, ZR1, Grand Sport Manual (w/o Factory NPP) 2.75" Axle-Back Quad Tips .....	2678.99
<b>327075</b>	Z06, ZR1, GS Manual (w/Factory NPP) 2.75" Axle-Back Quad Tips .....	3263.99
<b>327177</b>	3" X-Pipe .....	665.99



## Flowmaster Outlaw Axle-Back Exhaust System

The Flowmaster® Outlaw® Axle-back exhaust system features all stainless steel construction with 3.00-inch mandrel-bent tubing. Specially designed high performance mufflers maintain a pleasant tone inside the car while providing a deep moderate/aggressive performance tone outside the car letting others know you mean business. This system has provisions to retain the factory AFM valves for low throttle cruising. The system is finished off Quad 4.00-inch 304 stainless steel tips giving your C7 the performance look your car deserves and the sound everyone loves to hear.

**327330** Except NPP Exhaust Option ..... 1609.95





## American Racing Header Exhaust System

### • C7 and C7 Z06 System

The Mid Length kit allows you to reuse the secondary set of factory cats combined with the Severe Duty 49 State Legal Cats. The objective with this system is to improve performance yet dramatically lower the possibility of an engine light (without a tune).

The kit is a direct bolt-in made entirely in the USA using 304 Stainless Steel throughout. Other features include 3/8" thick laser cut flanges with tig welded and hand ported inlets, merge collectors with scavenger spikes and ball/socket connections for a leak free seal. Expect a quick and easy install with Grade 8 hardware and Flat Out Racing Gaskets.

327020	Header Exhaust System 1-7/8" with CATS (ND)	2668.95
327165	Header Exhaust System 2" with CATS (ND)	2728.95
327051	Header Exhaust System 1-7/8" without CATS (ND)	2449.95
327086	Header Exhaust System 2" without CATS (ND)	2510.95



## EXHAUST SHIPPING SPECIAL

### EXHAUST SYSTEMS\*

# \$99.95 - 149.95

### SHIPPING

\*Complete, Deluxe, or Cat-Back



Exhaust Sounds on  
your Phone

*Retail orders only, shipped within the Continental U.S. Cannot be combined with any other offer or discount. No coupon code necessary, simply place your order! (Standard shipping rates will apply to other items on the order.) Does not include insurance or handling.*



## Hooker Blackheart Shorty Headers

- 1-3/4" x 3"
- Shorty Headers with Merge Collectors
- 304 Stainless Steel Construction
- Natural Finish
- C.A.R.B. EO# D-115-20

327222 Pair ..... 942.95

## C7 Exhaust Options

Base	Aluminized stainless steel with 3" polished tips.
NPP	Dual Mode performance. Increases HP by 5 Aggressive exhaust sound with 4" polished stainless tips. "It's got the vacuum flapper on one muffler outlet"



hours: mon-fri 8:00 am-5:00 pm / sat 10:00 am-1:00 pm • 13550 three oaks rd., sawyer, mi 49125



## Mild 2 Wild Dual Mode Exhaust Remote Control Switch

- Opens optional bi-mode exhaust (NPP) and over rides factory settings.
- Works with the OEM universal garage opener (homelink). Control the exhaust with the buttons on the visor
- Zero battery drain
- Simple under hood install
- Opens the exhaust and over rides the factory setting
- Mild2Wild is FCC approved

327009..... 96.40



## Exhaust Hanger

327327 Automatic Center/Intermediate..... 26.20  
 327340 Manual Center/Intermediate..... 27.25  
 327155 Muffler, Ea..... 38.80

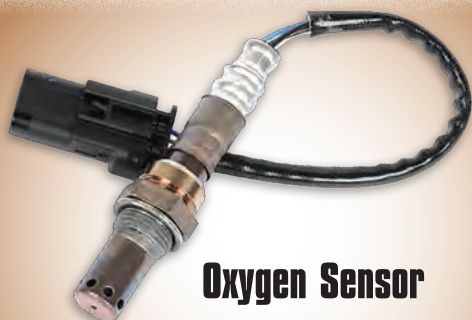

## Oxygen Sensor

327178 Front, Ea.....73.45  
 327179 14-16 Rear, Ea.....52.45  
 327209 17-19 Rear, Ea.....44.65  
 Front = Before Convertor  
 Rear = After Convertor

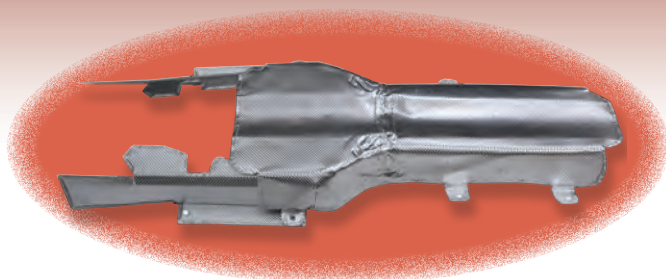

## Exhaust Heat And Sound Underbody/Tunnel Shield

Interior temperatures getting too hot?

DCI Performance Products bolt on heat shield kit for the C7 Corvette significantly reduces floor board and console temperatures.

- Increases performance and durability
- Improves factory shielding
- Factory appearance and fit
- DIY bolt-on improvement
- Original equipment grade engineered materials
- Detailed instruction guide included

327016..... 499.95

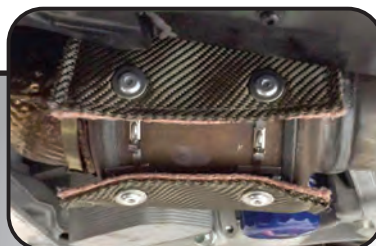

## Catalytic Converter Heat Shield

- Dual layer design - Outer layer is our hi-temp Titanium material, inner layer is 89% silica material to handle extreme heat
- Reduce heat soak into oil
- Easy installation with stainless steel ties
- Helps prevent engine oil becoming too hot
- Includes four 20" locking ties and a FREE locking tie tool

327010..... 107.10

326273 Exhaust Manifold to Front Pipe Gasket.....31.45







## Borla Exhaust X-pipe

- Bolts to factory location

Works with Borla mufflers. Can be used on Stingray/Grand Sport or Z06 with automatic or manual transmission. Can also be used with factory cars.

**327029** X-Pipe (ND) .....399.99



## Black Exhaust Filler

Dress up your Stingray Z06 or Grand Sport Corvette with this black powder coated Stainless Steel Exhaust Filler Panel and add a clean stylish look to your Corvette exterior. Fits Corvettes with NPP Dual Mode Exhaust System.

**327012** Black Exhaust Filler with NPP Exhaust.....138.65



## Carbon Fiber with Brushed Stainless Exhaust Filler Panel

**327183** Except NPP Exhaust ..... 180.55  
**327188** With NPP Exhaust ..... 180.55



## Zycoat Manifold and Exhaust Thermal Coating

Do-It-Yourself patented high temperature coating for headers, manifolds, exhaust and turbos. ZyBar heat dissipation technology increases horsepower & torque by improved scavenging, reduces radiant heat over 90% and reduces under hood temperatures.

**111738** 4oz. .... 79.95

## Exhaust Paint

**101795** • Stainless Steel Paint (13 oz.) ..... 14.65  
**321013** • High Temp Aluminized Finish Exhaust Paint (11oz.)..16.75  
**301187** Black 1200° Paint (12 oz.) Aerosol..... 16.75  
**321040** Factory Gray High Temp Coating, Pint.....28.30

- = Not recommended for headers or convertors.



## Exhaust Filler Panel

- 100% Stainless Steel
- Will not Tarnish, Fade, or Rust
- Adds a Unique Look and Style to your Car
- Easy "Bolt-On" Installation - Takes 15-20 Minutes
- Made in USA!

Dress up your C7 Stingray with this Polished Stainless Steel C7 Exhaust Filler Panel for standard Non-NPP or with NPP exhaust system. These trim pieces are designed to fit around the stock exhaust tips and add a clean stylish look to your Corvette exterior.

**327053** Polished Stainless Steel-Except NPP Exhaust.....99.95  
**327026** Polished Stainless Steel-With NPP Exhaust.....99.95  
**327001** Brushed Stainless Steel-With NPP Exhaust.....99.95  
**327042** Perforated Stainless Steel-Except NPP Exhaust..... 140.45  
**327015** Perforated Stainless Steel-With NPP Exhaust ..... 140.45



# CC TECH

CORVETTE PERFORMANCE, RESTORATION AND REPAIR

tech.corvettecentral.com

## Exterior Trim



### Factory Side Fender Grills



<b>337000</b>	Black Factory Except Z06 or Grand Sport (L or R).....	128.55
<b>337089</b>	Z06 (L or R) Paint To Match .....	124.95
<b>337249</b>	Grand Sport Painted (L or R) ★Specify Color★ .....	99.95-184.95

### Painted Front Vent Scoops

• Specify Color

These C7 Corvette Painted Front Side Vent Scoops are genuine GM parts that are sanded smooth and finished in any body color, including Carbon Flash Metallic and Hydro Carbon Fiber. Each piece gets three layers of Dupont clear coat, for a high gloss shine that will match the paint finish on your C7 Corvette.

NOTE: This Front Fender Vent Scoop is custom painted. Please allow 3-4 weeks for delivery.

<b>337101</b>	Stingray Painted Except Z06, Grand Sport, or ZR1, pr.....	315.20
<b>337373</b>	Z06 Painted, pr. ....	308.95



### Carbon Fiber Side Fender Vent Grilles

<b>337005</b>	Exc. Z06 or Grand Sport (ND) .....	681.90
<b>337017</b>	Z06 Pair (ND) .....	755.45

### Quarter Panel Vents

Substantial airflow is critical for maintaining cooling performance on the track. These Z06 quarter vents for Z51 models offer larger openings for increased airflow to the transmission oil cooler and differential cooler - an approximately 25% improvement over the airflow of the Z51 at track speeds (based on CFD analysis).

<b>337337</b>	Pair (ND) .....	289.95
<b>337078</b>	Painted pr. ★Specify Color★ .....	239.95
<b>337228</b>	Carbon Fiber, pr. (ND) .....	999.95



### Stainless Steel Laser Mesh Vent Grill Overlays

Dress up your C7 Corvette Stingray with this 6 piece set of polished stainless steel Front Side Vent Mesh Grille Overlays. Easy "peel and stick" installation takes 30-40 minutes.

<b>337201</b>	.....	198.95
---------------	-------	--------



### Carbon Fiber Underbody Braces



These carbon fiber underbody braces are about 17% lighter than the aluminum braces on the Corvette Stingray, while maintaining original overall torsional stiffness. They are a direct replacement for the standard braces and fit all C7 Corvettes (Z06 and Non-Z06).

<b>187030</b>	(ND) .....	317.95
---------------	------------	--------

### Curb Alert-Curb Warning System



- Advanced infrared triangulation technology and specialized software embedded for reliable operation
- Warning distance is adjustable from 8-28 inches. (Bumper to curb)
- Automatic power-up on vehicle ignition; never a battery drain
- Alert sound volume can be set to High, Low, or Mute inside vehicle

<b>107425</b>	.....	169.60
---------------	-------	--------





## Air Deflectors

<b>337002</b>	Center Front Air Deflector/Spoiler-Stock Exc. Z06 ....	131.20
<b>337016</b>	Outer Front Air Deflector/Spoiler- Stock Exc. Z51 or Z06 (L or R).....	125.95

<b>337003</b>	Front Lower Radiator Air Baffle/Deflector.....	26.80
<b>337340</b>	Front Spoiler/Air Dam Mount Screws.....	14.95



## GM Front Spoiler/Splitter

This is the Z51 Optional Factory Spoiler. This Splitter can be used on all base model C7 Corvettes also. Made of plastic, as original. Includes rivets and instructions.

<b>337025</b>	.....	235.65
---------------	-------	--------



## Scrape Armor

### • Splitter/Spoiler Protection

Scrape Armor is the leader in precision skid plates. Their patented design provides your C7 Corvette with maximum protection in a low-profile package.

Precision machine and 3D formed to ensure a perfect fit, and is the lowest profile skid plate available. At its thickest point Scrape Armor is 2mm thicker than the manufacturer's hardware on your Corvette. Scrape Armor utilizes all of the original hardware on the underside of your Vette.

<b>337114</b>	.....	411.95
<b>337115</b>	Z06 or Z07.....	514.95
<b>337119</b>	ZR1.....	720.95

**Front Splitters**  
**See Page 65**



## Rear Quarter Panel Vent Covers



Dress up your C7 Corvette Stingray with these Quarter Vents "Z06 Style". These vents are designed to fit all C7 Corvettes over the rear quarter panel vents and add a clean stylish look to your Corvette exterior.

<b>337211</b>	Polished Stainless Steel Bezels, Pr. ....	122.45
<b>337010</b>	Polished Stainless Steel-(10 Pieces).....	180.95
<b>337217</b>	Carbon Fiber with Stainless Trim .....	144.95

## Rear Valance Panel Grilles

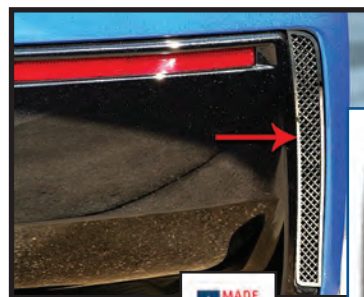

- 100% Stainless Steel
- High polished, mirror finish
- Will not tarnish, fade, or rust
- Adds a unique look and style to your car
- Laser mesh style for a unique diamond glimmer
- Easy "peel and stick" installation; takes 10-15 minutes
- Fits all C7 Corvette Coupes
- Sold as a 2-piece set
- Made in the USA!



<b>337015</b>	Polished Stainless Steel Laser Mesh Vent Grilles, pr .....	171.95
---------------	------------------------------------------------------------	--------

## Bumper Saver/Skid Plate Roller Wheel Set



### • Fits All Including Z06

Eliminates costly front-end damage caused by lowering, steep driveways, etc. Active skid plate design with proprietary integrated urethane wheels. Installs in approximately 1-hour. (Welding not required but recommended.)

<b>337020</b>	.....	132.95
---------------	-------	--------



## REMINDER

LEFT OR RIGHT

Always specify left or right when ordering (L or R) parts  
(Left = driver's side, Right = passenger's side).



- General Motors Licensed Product
- Lifetime Warranty
- Custom options such as logos and lighting available
- Made in the USA

Wind Restrictor is an amazing, unique and durable product that blocks as much, if not more, wind turbulence than the factory OEM mesh net windscreens and helps to maintain the temperature inside of your roadster when the top is down. It can remain in place with the convertible top up and is mounted solid yet inconspicuously without any permanent alterations. Made from double-sided AR Polycarbonate, a very durable acrylic type material is also scratch resistant!

107474	Coupe .....	420.25
107532	Convertible Wind Restrictor with C7 Flag.....	504.30
107606	Convertible Wind Restrictor with Grand Sport .....	472.80
107557	Convertible Wind Restrictor with Z06 .....	472.80
107670	Convertible Wind Restrictor with Stingray .....	503.70
107591	Convertible Wind Restrictor with Corvette Racing .....	472.80
107458	Convertible Wind Restrictor (Specify Clear or Smoke - No Logo).....	409.75

★Colors Available★: 01=Clear; 02=Smoke

### Add Some Color!

You can also purchase a Lighting Kit to illuminate the Wind Restrictor. See Our WEBSITE for Details.



## Dirt Away Coupe Hatch Weatherstrip Seal Kit

If you are like most people you get sick and tired of seeing dirt in the trunk area of your brand new C7 Stingray! Now there is a great solution. The Dirt Away Stingray Hatch Protection System. These quality EPDM seals match and feel exactly like the rubber seals that GM included from the factory. These seals are made to go on each side of the hatch area to seal out that mud and dirt! Installation takes only moments with these self sticking weatherstrip seals. Sold as a two-piece package.

NOTE: Fits Coupe Only.

637002 (2 Piece Kit) .....28.95

## Exterior Colors

014	Black-Gloss	2014-2019
165	Arctic White	2014-2019
063	Torch Red	2014-2019
117	Blade Silver Metallic	2014-2019
157	Cyber Gray	2014
181	Night Race Blue	2014-2016
140	Laguna Blue	2014-2016
188	Velocity Yellow	2014-2015
160	Crystal Red Metallic	2014-2015
149	Lime Rock Green	2014
199	Flat Black	2014-2015
200	Carbon Fiber Look	2014-2019
175	Carbon Flash Metallic	2014-2019
159	Shark Gray	2015-2016
064	Daytona Sunrise Orange	2015-2016
201	Long Beach Red Metallic	2016-2019
202	Corvette Racing Yellow	2016-2019
203	Watkins Glen Gray	2017-2019
204	Black Rose Metallic	2017-2018
205	Sterling Blue Metallic	2017
206	Admiral Blue	2017-2019
207	Ceramic Matrix Gray	2018-2019
208	Sebring Orange	2018-2019
209	Shadow Gray	2019
210	Elkhart Lake Blue	2019

## C7 Factory Paint Colors



## Rear Hatch

- 417001 Coupe Rear Window Hatch Strut, Ea..... 36.70  
417018 Coupe Rear Hatch Rubber Bumper, Ea..... 12.50



## Windshield Wiper

- 657003 Windshield Wiper Arm (L or R).....73.45  
657005 Windshield Wiper Blade (L or R) .....11.85  
656001 Windshield Wiper Arm Mount Nut Cap, Ea..... 11.30  
657007 Windshield Washer Bottle Cap.....9.50





## Corvette Windshield Decal

- Self Adhesive
- Easy to Install

Specify Color: -01 Silver, -02 Red, -03 Black, -04 White,

337007	Corvette Windshield Decal (ND).....	48.20
337018	Stingray Windshield Decal (ND).....	48.20

## Rally Stripe Kit



Rally stripe graphic kit is Precut - NO TRIMMING required!

Graphic kit shown here in Silver Metallic.

Graphic kit shown here in Gloss Black.

Graphic kit shown here in Dark Red.

★Specify Color★ -01 Black, -02 Red, -03 Silver, -04 White

Make your C7 Corvette "Tough-looking" with this unique Stripe Graphics kit. This kit is Precut and ready to install in a wide variety of colors with No Trimming required! This stripe package is not just a set of straight vinyl strips in a box. Our graphic kit consists of precut, prefitted and contoured pieces. This kit includes bumper, hood, rear lid & spoiler graphics.

337171	Coupe .....	189.95
337287	Convertible .....	239.95
337165	Z06 Coupe .....	189.95
337253	Z06 Convertible .....	239.95



## Front Fender Accent Stripes

- Set of 2
- Left Fender
- Made of heavy duty vinyl
- Two part peel and stick decal
- Installation template included

337129	Except Wide Body, Pr. ....	49.95
337309	Z06 or GrandSport, Pr. ....	49.95
Specify Color: -01 Black, -02 Yellow, -03 Red, -04 Silver, -05 Charcoal, -06 Carbon Fiber		

333003	Decal Application Kit .....	24.70
See Our WEBSITE for more information		



## Hood Fade Decal

337314.....	193.95
-------------	--------

## Hood Graphic Decal



337186	Except Z06 .....	59.95-149.95
337238	Z06.....	59.95-149.95

★Specify Color★

-014 Black, -063 Red, -140 Laguna Blue, -188 Yellow, -200 Carbon Fiber (149.95)  
-159 Shark Gray, -175 Carbon Flash (99.95)  
-165 White, -117 Silver



## Z06 Rear Diffuser Kit

- 100% Stainless Steel construction
- Increases performance and enhances style
- Installation takes approximately 30 minutes; hardware included
- Fits Corvette Z06 only
- Made in the USA

While driving the air that passes under the car moves at high speed. This diffuser redirects this air flow into the lower pressure vacuum in the rear. Better air flow underneath the car allows better overall performance.

337022	Polished Stainless Steel .....	284.45
337001	Brushed Stainless Steel .....	284.45
337028	Carbon Fiber.....	330.35



## Rear Valance Chrome Trim

- 100% stainless steel
- High polished mirror finish
- Adds a unique look and style to your car
- Easy "Peel and Stick" installation - takes just minutes
- Handcrafted in the USA!

Step-up your C7 style with this Rear Valance Trim Kit in Classic Chrome. Easy-to-install moulding kit includes everything needed for installation

337004.....	39.65
-------------	-------



## Blind Spot Mirror Glass

- Panormic Door Glass Mirror

517019	Left.....	37.50
517020	Right.....	37.50



## Gas Door Guard/Paint Saver Bib

367000.....	11.95
-------------	-------

517055	Outside Mirror Mount Gasket (L or R) .....	18.15
--------	--------------------------------------------	-------



## Outside Rear View Mirror Trim

- This is a GM Licensed Product
- 100% Stainless Steel
- Brushed finish with "Stingray" lettering
- Will not tarnish, fade, or rust
- Adds a unique look and style to your car
- Easy "peel and stick" installation takes just minutes
- Fits C7 Corvette Stingray with Auto-Dim mirrors
- Sold as a 2-piece set
- Made in USA!

517021	Corvette, Pr. ★Specify Color★ .....	99.95
517000	Stingray, pr. ★Specify Color★ .....	99.95
517016	Z06 Carbon Fiber Look, pr. ★Specify Color★ .....	115.45



- High quality etched glass look Decal

## "Objects In Mirror Are Losing" Decal

513011.....	8.70
-------------	------





## Fiberglass Front Fender

• Except Z06, GS, ZR1

147244 (L or R) ..... 789.00

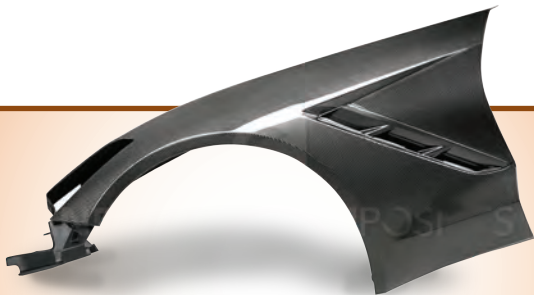

## 14-19 Carbon Fiber Fenders

147129 Pair (ND) ..... 2419.00

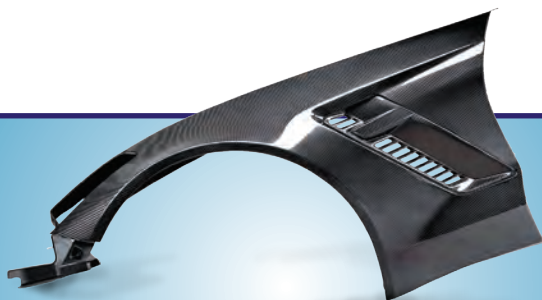

## Z06/Grand Sport Carbon Fiber Fenders

147178 Pair (ND) ..... 2419.00



## Z06/Grand Sport Front Wheel Well/Fender Extensions

147240 Carbon Fiber, pr. .... 1099.00  
337096 Factory GM (L or R) ..... 159.95

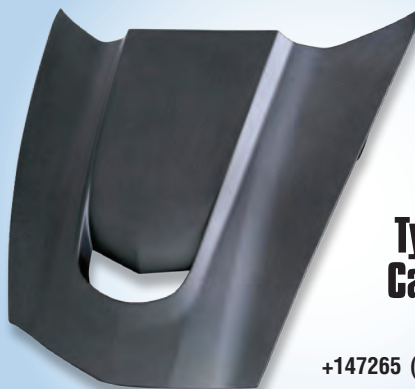

## Type-VS Dry Carbon Fiber Hood

+147265 (ND) ..... 3629.00



## Type-0E Carbon Fiber Hood

+147162 (ND) ..... 1869.00



## Hood Vent Louver - See Page 68



## Inner Fender/Wheel Well Liner

147211 (L or R), Excluding Z06 or Z16 ..... 283.45  
147234 (L or R), Z06 or Z16 ..... 188.95



Z06 Style



Stage 2



Stage 1

## Front Splitter

Are you looking to give your C7 Corvette Stingray just a little more of an aggressive look? Look no further than this front splitter. We offer these ZR7 pieces in Carbon Flash Metallic to match the exterior trim pieces on your Stingray, we also offer them painted in the body color, flat black, and hydro carbon fiber. This kit includes ZR7 front splitter and all hardware to complete installation.

147000	Front Splitter-Stage 1 .....	525.30
147010	Front Splitter-Stage 2 .....	577.85
147020	Front Splitter Standard-Z06 Style .....	609.35
147108	Front Splitter-Z06 Style (Except Z07) .....	549.95



## GM Front Spoiler/Splitter

This is the Z51 Optional Factory Spoiler. This Splitter can be used on all base model C7 Corvettes also. Made of plastic, as original. Includes rivets and instructions.

337025 ..... 235.65



## Z06 Carbon Fiber Front Splitter

• Fits Stingray, Grand Sport and Z06

147250 (ND)..... 1099.95



## Z06 Carbon Fiber Canards

• Use with 147250 Splitter

147183 (ND) ..... 719.95

**Stock Front Spoiler/  
Air Deflector - See Page 60**



Z06 Style



## Side Skirts

Are you looking to give your C7 Corvette Stingray just a little more of an aggressive look? Look no further than these side skirts. We offer these in Carbon Flash Metallic to match the exterior trim pieces on your Stingray. We also offer them painted in the Corvette body color, flat black, and hydro carbon fiber. This kit includes both side skirts and all hardware to install the package.

147150	Side Skirts-Stage 2, pr.....	661.90
147200	Side Skirts-Z06 Style, pr.....	441.30



Z06

## 14-19 Concept7 Carbon Fiber Rocker Panels

147257	(ND).....	1395.95
147260	Z06 (ND).....	1495.95



## Stainless Steel/Carbon Fiber Side Skirts

337378 Pair ..... 791.95

- Stage 1** Z06 has a Front Splitter, a little taller Spoiler than a Z51, no Side Skirts.
- Stage 2** Z06 has a larger Splitter than Stage 1, and a taller Spoiler with an open center. Stage 2 also has Side Skirts.
- Stage 3** Z06 Splitter has aggressive edge/wings, taller Spoiler with adjustable see through wicker, and same Side Skirts as Stage 2.





147201 Spoiler

## Rear Fiberglass Spoiler

- No drill rear spoiler
- Fits over the top of factory third brake light

These spoilers are made of the highest quality fiberglass. Painted using PPG Hi Refinish paint for long lasting crisp paint matching.

These spoilers are made and painted to order, so please allow additional time from order date to ship date.

147201 (ND) ★Specify Color★ ..... 314.15

## Concept7 Z51 Carbon Fiber Rear Spoiler



147255 (ND) ..... 1699.95



## Z06 ConceptZ Carbon Fiber Rear Spoiler

147563 (ND) ..... 1399.95

### Important Note:

All fiberglass replacement parts are considered collision parts and should be fit to the car before final finishing.

It is normal for these parts to have chips, scratches, and even minor cracks when received. This is considered to be normal and not a reason for part replacement.

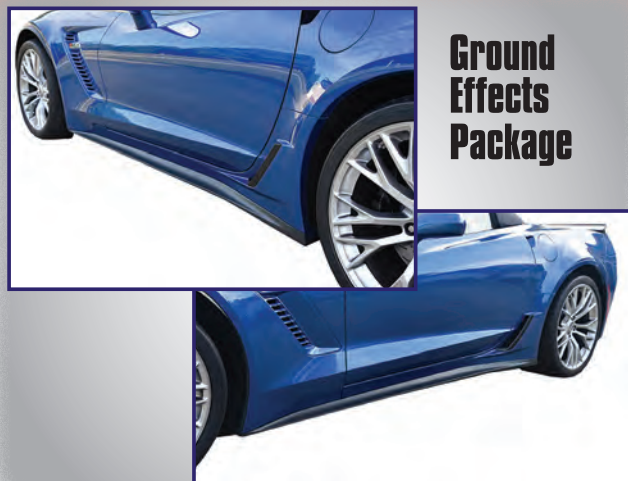

## Ground Effects Package

Compliment your C7 with ACI's fiberglass ground effects. Add a front and rear spoiler to complete the package. Comes with hardware and instructions. These ground effects will not reduce your ground clearance.

147266 ..... 739.00

## ZR1 Front Bumper Cover for C7 Base GrandSport



147248 ..... 999.95



## Scrape Armor

- Splitter/Spoiler Protection

**See Page 60**



## Black Molded Splash Guards

<b>107029</b>	Front Black Molded Plastic, pr. (ND).....	91.05
<b>107210</b>	Rear Black Molded Plastic, pr. (ND).....	91.05

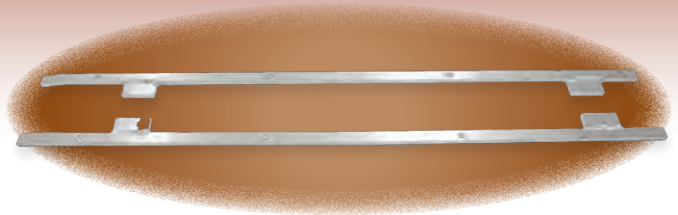

## Underguards - Skid Plates/Rocker Panel And Frame Protector

Save your C7 Corvette's underbody from undue damage with a set of underguards! Lightweight aluminum milled units incorporated jacking pucks so they install with no modification in approximately 30 minutes. Direct bolt-on 1/2" guards attach to the frame rail with provided mounting hardware and detailed instructions. An absolute must-have for lowered Corvettes! Sold in pairs.

<b>187029</b>	(ND) .....	299.90
---------------	------------	--------

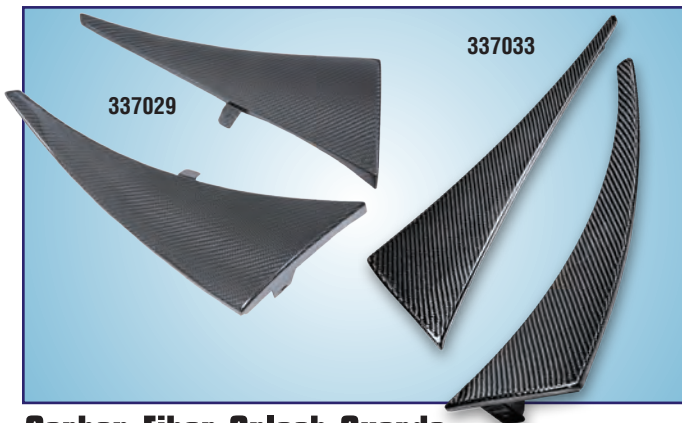

## Carbon Fiber Splash Guards

<b>337029</b>	Front, pr. (ND).....	499.95
<b>337033</b>	Rear, pr. (ND).....	499.95

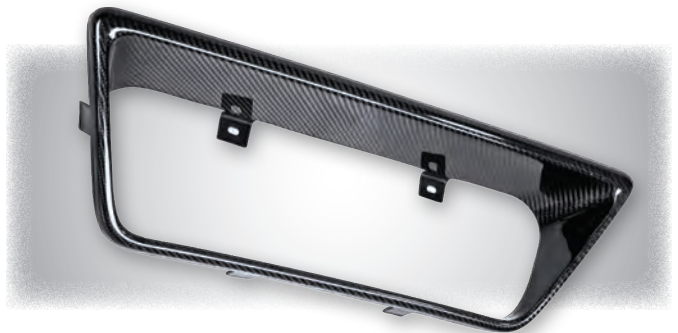

## 14-19 Carbon Fiber Exhaust Surround Bezels

<b>147222</b>	(ND) .....	719.00
---------------	------------	--------

## Stainless Steel/Carbon Fiber Wrapped Mud Guards



<b>337040</b>	Except Z06 (Set of 4).....	269.95
<b>337041</b>	Z06 Front, pr. ....	146.95





## Grille



### Stock Grille

427010	Except Z51 .....	484.05
427015	Z51 .....	453.15
427022	Z06 .....	430.75



### Grille Trim Ring

Dress up your C7 Corvette Stingray with this Polished Stainless Steel Front Grille Factory Trim Ring. This trim piece is designed to fit all the factory grilles and add a clean stylish look to your Corvette exterior.

427000	Polished Stainless Steel .....	108.95
--------	--------------------------------	--------

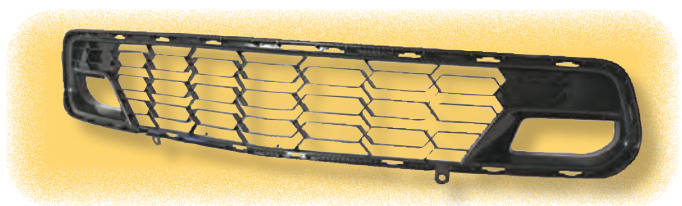

### Z06 Hydro Carbon Fiber Grille

Are you looking to change the look of your C7 Corvette Stingray? Would you like the Z06 look? These grilles are finished hydro carbon fiber.

This C7 Z06 front grille will fit all C7 Corvettes including base and Z06.

427001	Each, (ND) .....	493.80
--------	------------------	--------

### Molded Center Grille Blackout Cover

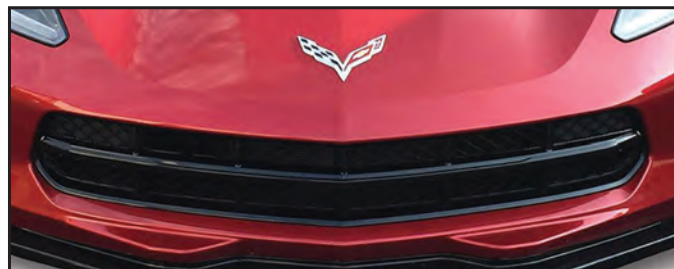

This two piece overlay is made from ABS plastic and is molded to fit the exact contours of your factory grille. These covers are painted in GM's Carbon Flash Metallic, which will be an exact color match to the rest of the grille. This kit installs in under two minutes by overlaying your factory grille.

427006	Pair .....	182.10
--------	------------	--------



### Stainless Steel Mesh Grill Overlay Kit

427025	Polished Stainless Steel .....	485.95
427027	Brushed Stainless Steel .....	485.95

## Hood



### Painted or Carbon Fiber Hood Scoop Vent Insert



This C7 Corvette Stingray Hood Vent Insert might be the single best looking change you can make to your C7. Removal and installation is a breeze. Just remove two (2) screws and pry it out / pop back in place to re-install.

**NOTE:** This Hood Scoop Vent Insert is custom painted. Please allow 3-4 weeks for delivery.

467030	Except Z06, Each (ND) ★Specify Color★ .....	251.70
467025	Z06, Each (ND) ★Specify Color★ .....	278.50
467004	Carbon Fiber Except Z06 (ND) .....	755.45
467013	Z06 Carbon Fiber (ND) .....	807.95



### Factory GM Hood Vent Louver

• For base Stingrays or Grandspots

C7 Corvette Factory hood insert louver. Unfinished, paint to match your cars color, or the Carbon Flash Metallic color as it came from the factory if you don't have the body color vents option.

467038	Except Z06 .....	214.20
--------	------------------	--------

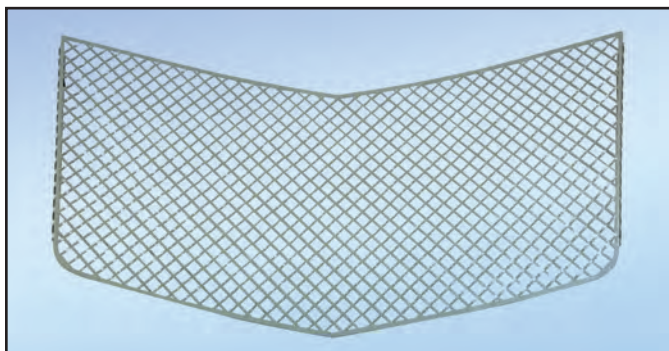

### Polished Laser Mesh Hood Vent Grille

Dress up your C7 Corvette Stingray with this Polished Stainless Steel Hood Vent Grille. This grille is designed to fit on the underside of the factory hood and add a clean stylish look to your Corvette engine bay/exterior.

467001	Each .....	275.05
--------	------------	--------



## Chrome Hood Latch Striker/ Catch - On Hood

This includes 2 factory GM C7 Corvette Hood Latches / Catches that have been polished and chrome plated.

**467005**..... 107.10



## Large C7 Emblem Decal (19" X 13")

Will also fit hood liner pad.

**107373**.....75.00



## Hood Heat Extractor

**467007** Painted Except Z06 ★Specify Color★.....235.65  
**467021** Painted Z06 ★Specify Color★.....224.95  
**467055** Factory/Stock Except Z06 .....89.20  
**637020** ZR1 Intake Cover to Hood Weatherstrip .....229.95



**467002** Hood Latch Striker, ea. ....26.80  
**466079** Rear Hood Bumper, ea. ....29.95  
**637003** Rear Hood Weatherstrip/Seal on Body .....76.60

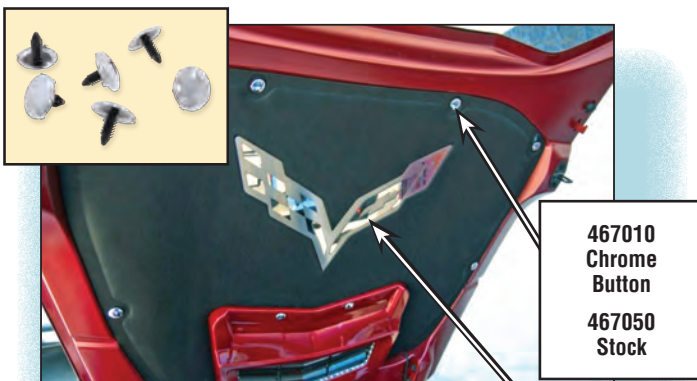

**467010**  
Chrome  
Button  
**467050**  
Stock

**467003**  
Emblem

## Hood Insulator/Liner

**467003** Liner Emblem-Stainless Steel-Fits Factory Hood Pad ..216.95  
**467010** Hood Liner Button/Fastener-Chrome (Set of 6).....16.25  
**467050** Hood Liner Black Plastic Retainer, ea.....9.00



## Hood Support Strut Rod

These C7 Corvette front hood support strut rods are 17" long, 2 required.

NOTE: This is a hazardous item and cannot be shipped by air outside the Continental U.S.

**467040** Each .....31.10



**Hoods - See Page 66**



## on Facebook?

Become a Corvette Central Fan for exclusive news, specials, and photos!





## C7 Carpet Mats



**Lloyd's Ultimat offers a superb combination of luxury and performance...**

- Premium continuous filament yarn
- Face weight of 32-ounce per yard (5/16" pile height) - thicker than OEM
- Two-ply yarn construction creates durability and density by weaving two yarn strands into one tuft
- Computer driven cutting process insures precise fit
- Carpet colors match or compliment OEM interior
- Matching continuous cloth edge binding can't unravel
- Multi-layer backing maintains mat shape and protects OEM carpet
- Water-resistant latex layer protects factory carpeting
- Non-skid rubber TractionBac also provides moisture protection
- Factory-compatible mat fastening (post, hook, snap) where applicable
- Absolutely stays put for optimum safety and durability
- 5-year warranty against defects in design, workmanship and materials

General Motors Trademarks used under license to Lloyd Design Corp.



See  
**SPECIFY COLOR**  
Page 12

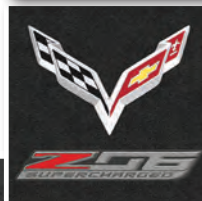
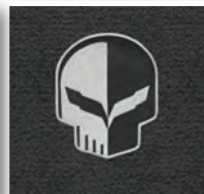
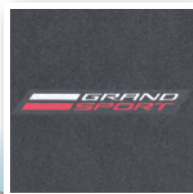

## Lloyd Floor Mats

137002	Flag Emblem, pr. (ND).....	149.95
137055	Flag Emblem w/Silver Corvette Script, pr. (ND) ....	169.95
137089	Flag Emblem w/Black Corvette Script, pr. (ND) .....	169.95
137073	Flag Emblem w/Silver Stingray Script, pr. (ND) ....	169.95
137100	Flag Emblem w/Black Stingray Script, pr. (ND) ....	169.95
137018	Stingray, pr. (ND) .....	149.95
137112	Stingray w/Silver Corvette Script, pr. (ND).....	169.95
137164	Stingray w/Black Corvette Script, pr. (ND) .....	169.95
137139	Stingray w/Silver Stingray Script, pr. (ND).....	169.95
137186	Stingray w/Black Stingray Script, pr. (ND) .....	169.95
137103	Black Z06 Logo Floor Mats.....	149.95
137105	Black Z06 Logo and Flag Floor Mats .....	169.95
137003	Black Floor Mats w/Jake Logo.....	149.95
137090	Black Floor Mats w/Jake & Corvette Racing Logo...	169.95
137025	Grand Sport and C7 Logo.....	169.95
137107	Ebony ZR1 Logo.....	149.95
137012	Grand Sport Logo .....	149.95

Available colors: 14 = Jet, 106 = Gray, 95 = Brownstone

## Lloyd Cargo Mats

* 137200	Flag Emblem, ea.....	192.95
* 137221	Flag Emblem w/Silver Corvette Script, ea.....	212.95
* 137230	Flag Emblem w/Silver Stingray Script, ea.....	212.95
* 137215	Stingray Emblem, ea.....	192.95
* 137237	Stingray Emblem w/Silver Corvette Script, ea.....	212.95
* 137246	Stingray Emblem w/Silver Stingray Script, ea.....	212.95
137004	Black Z06 Logo Coupe Cargo Mat.....	192.95
137088	Black Z06 Logo Convertible Cargo Mat .....	192.95
* 137119	Black Z06 Logo and Flag Cargo Mat.....	212.95
137115	Black Coupe Cargo Mat w/Jake Logo.....	192.95
137104	Black Convertible Cargo Mat w/Jake Logo .....	192.95
137127	Black Coupe Cargo Mat w/Jake & Corvette Racing Logo ..	212.95
137116	Black Conv. Cargo Mat w/Jake & Corvette Racing Logo ..	212.95
* 137044	Black Grand Sport and C7 Logo .....	212.95
* 137037	Black Grand Sport Logo Only .....	192.95
137169	Ebony ZR1 Logo Coupe .....	192.95
137216	Ebony ZR1 Logo Convertible.....	192.95

\* Specify Coupe or Convertible

## Floor and Cargo Mat Sets

- Specify Coupe or Convertible



137007	C7 Flag.....	334.25
137079	C7 Flag and Corvette Script.....	373.40
137106	C7 Flag and Silver Stingray Script.....	373.40
137128	Stingray Emblem.....	334.25
137141	Stingray Emblem and Corvette Script.....	373.40
137190	Stingray Emblem with Stingray Script.....	373.40
137008	Z06 Logo.....	334.25
107521	Grand Sport.....	334.25





## GM Factory Floor and Cargo Mats



### Floor Mats

107135	Brownstone (ND)	171.40
107169	Black (ND)	182.10

### Cargo Mat

137001	Black	219.60
--------	-------	--------



## WeatherTech Floor Liners

WeatherTech Front Floor Liners accurately and completely lines the interior carpet giving "absolute interior protection"! The WeatherTech Floor Liner lines the interior carpet up the front, back and even up the sides of the C5 Corvette's footwell. Digital laser measurements of interior surfaces offer a consistently perfect fit!

**137172** Floor Mats ★Specify Color★ .....132.95

**132759** Black Cargo Mat .....142.95

## Boom Mat Spray On Sound Deadener

Use in places such as trunk interiors, fender wells, undercarriage, body panels, rear quarters, and inside door panels. Also serves as a thermal barrier insulating against unwanted heat. Cannot be shipped by air or outside the continental US.

**102844** 18 oz. ....14.00

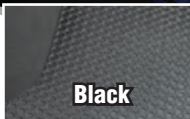

## Rubbertite All Weather Mats

These exact-fit Rubbertite All Weather Mats have an attractive, contemporary edge-to-edge design and fit. Heavyweight composition rubber mats completely protect your Corvette's carpeting and stay flexible even in sub-freezing temperatures. Clean up is simple.

**Specify Color: -01 Black, -02 Gray, -03 Tan, -04 Clear**

**137024** Floor Mats, pr..... 86.50

**137010** Coupe Cargo .....119.95



Right Hand Drive C7 Corvette





## Seat Armour

- Protects Your Expensive Leather Seats
- Easy To Slip-On, Slip-Off
- 100% Heavyweight Cotton/Terry Velour
- Silk Screen Logo
- Machine Washable

In just seconds you can protect your Corvette seats with this new Seat Armour seat towel. Designed to slip on and off with ease, this heavyweight terry velour Corvette seat towel protects your leather from damage due to UV rays, sweat and day-to-day, in and out wear. Along with seat protection, this Corvette seat towel looks great. Each towel has the Corvette logo proudly displayed. The logo is silk screen. Seat towels are great for everyday use!

<b>137006</b>	Black with C7 Logo
<b>137118</b>	Gray with C7 Logo
<b>137021</b>	Tan with C7 Logo
<b>116883</b>	Black with Jake Logo
<b>116908</b>	Gray with Jake Logo

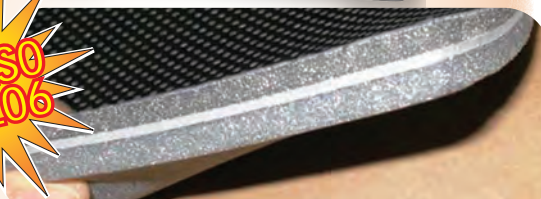

## Blockit Interior Sound Deadener

- Quiet down your Corvette interior in seconds!
- Pre-Cut and lays right over your factory carpet
- 4-layers of real acoustical soundproofing materials
- Great for exhaust, tire/road noise, and long trips
- UV protected. Helps keep car cooler
- Made in the USA

<b>137102</b>	Coupe Grand Sport & Z06 3-Piece Kit (ND)	259.95
<b>137166</b>	Convertible Grand Sport & Z06 3-Piece Kit (ND)	259.95
<b>136009</b>	4-piece Behind the Seat Kit (ND)	99.95

## Ebony Interior Paint/Dye

<b>131525-87A</b>	12 oz. Aerosol (ND)	28.35
-------------------	---------------------	-------

## Interior Colors

<b>106</b>	Gray	2014-2019
<b>14</b>	Black	2014-2019
<b>92</b>	Kalahari	2014-2019
<b>90</b>	Adrenaline Red	2014-2019
<b>95</b>	Brownstone	2014-2017
<b>99</b>	Dark Blue	2015-2017
<b>100</b>	Tension Blue	2017
<b>102</b>	Spice Red	2016-2019
<b>110</b>	Dark Gray	2017

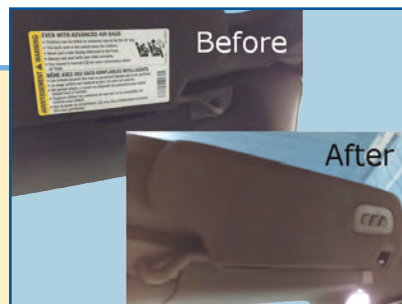

## Sunvisor Label Cover

Cover up those annoying and unsightly sunvisor labels in your C7 Corvette. Sunvisor Label Covers are an exact match to your Corvette's Sunvisor material and installs in seconds using double-sided adhesive for a no modification installation.

<b>487001</b>	Pair	23.05
<b>487027</b>	With 3LT or 3LZ (Z06)	29.35



<b>567000</b>	Steering Wheel Cover	37.50
---------------	----------------------	-------



## HushMat Insulation

- Reduces road noise and dramatically improves thermal insulation to create a super quiet and easy to cool interior compartment
- Easy to install - Just trim, peel and apply
- 100% buty blend, aluminum backed material
- Super thin only 1/8" thick
- No adhesive required
- Easy to cut - Will not dull scissors or knife
- Easy to form shape and apply to inside of floor

**HushMat**

137009 Covers 98 Sq. Ft., 21 Sheets: 9-12"x23" Sheets;  
1-24"x48" Sheet; 11-18"x32" Sheets..... 734.40

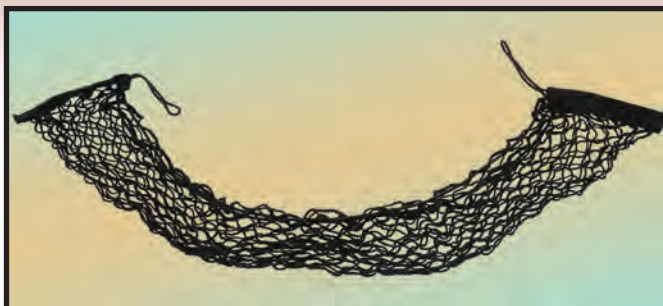

## Cargo Net

486103 Net ..... 125.95  
463000 Retainer.....34.25

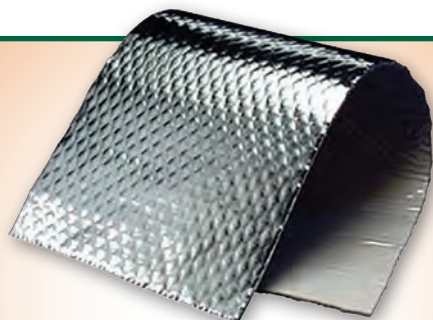

## Floor and Tunnel Shield

Withstands 1750°F of direct continuous heat with a self-adhesive backing that holds past 450°F. Easy to use - simply trim, peel, and stick. For use on fire walls, transmission tunnels, floor boards, fuel cells, and anywhere protection from heat is needed.

181030 48" x 21", ea. .... 96.55

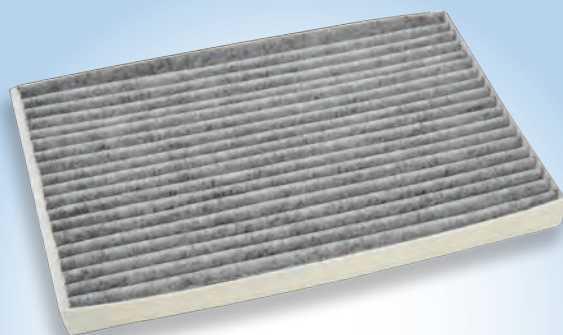

## Interior Compartment Cabin Air Filter

Carbon impregnated filter, installs at firewall (passenger's side.) Particle filters capture particles such as dust, soot and pollen. They protect the cars heat and AC system. Carbon filters capture particles plus unpleasant odors and toxic gases such as ozone, nitrogen dioxide and sulfur dioxide.

486113 ..... 25.15





## Interior Trim



### Door Panel Kick Plates

If you are looking for a unique way to add a little more flare to the inside of your Stingray then you will want to consider these custom door kick plates. These kick plates come in any C7 body color or Hydro Carbon Fiber.

487033 ★Specify Color★, pr. .... 139.25  
487012 Carbon Fiber, pr. .... 192.80



### Kick Guard Protectors

These clear plastic molded protectors will help protect the bottom of your C7 door panel from scratches that occur when you get in and out of your car. Easy installation. Requires the removal of 1 screw (torque tool included) and snaps into place.

487003 Pair. .... 75.00



### Stainless Steel Door Panel Guards

- 100% Stainless Steel
- Brushed finish with lettering
- Will not tarnish, fade or rust
- Easy "peel and stick" installation takes just minutes
- Sold as a 2-piece set

487057 Corvette Lettering, pr. (ND) .... 252.95  
487059 Stingray Lettering, pr. (ND) .... 252.95

### Seat Belt Stay Retainer

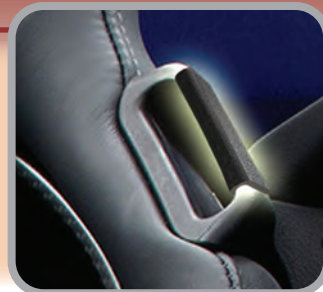

#### • Sold in Pairs; Does Both Seats

As many C7 owners are aware, there is an issue with seatbelts not staying in the seatbelt guide due to a gap in the guide design. Some have taken it upon themselves to use heat shrink tubing to bridge the gap.

The C7 Corvette Seatbelt Stay solves this problem and it does so without looking tacky or cheap. It is easy to install and remove. It will not mar or damage the guide.

487014 Set of 2 ..... 19.95

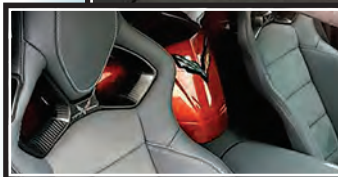

### Waterfall Extension-Coupe

Are you looking for a way to make your C7 Corvette Stingray really stand apart from the rest? Or maybe you take your C7 Corvette to car shows and need "that little thing that puts your Stingray over the top," then this C7 Corvette Waterfall Extension is the perfect product for you. This fiberglass waterfall extension is made with a functioning door that will open and close with ease and allow you to store your iPhone, wallet, or pens.

NOTE: Because this product is custom made, please allow 3-4 weeks from order date to ship date.

487026 ★Specify Color★ ..... 597.35



### Cargo Organizer/Rear Compartment Tray

- Keep Cargo Organized and Secure
- Friction Fit - In or Out in Seconds
- Sturdy Vac-Formed ABS Construction

If you are tired of items sliding around in your Corvette's rear storage area, our Rear Cargo Area Organizer Tray will keep your cargo secure, yet close at hand. Install in seconds without tools or modifications. This C7 cargo tray measures 48-1/2 inch wide by 12-3/4 inch deep by 2-1/4 inch tall.

107459 (ND) ..... 96.40



## Factory Sill Plates

Door Sill Plates add the finishing touch to the entry area of your Corvette while protecting the paint as you enter and exit the cockpit.

<b>487005</b>	Black Stingray, pr. (ND)	251.70
<b>487040</b>	Grandsport, pr. (ND)	241.45



## Carbon Fiber Door Sill Plates Overlay

- 100% Carbon fiber
- Polished stainless steel trim
- Laser-cut, for a precise fit
- Sold as a 2-piece set
- Made in the USA!

<b>487050</b>		225.95
---------------	--	--------

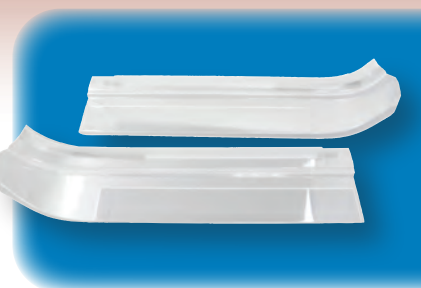

## Clear Door Sill Covers

- Covers full painted sill area and plastic sill panel
- Hides existing scuffs

Sill ease wraparound sill protectors are available in clear high impact acrylic. The clear model is textured just enough to hide existing scuff marks, yet lets the interior color show through. Pressure fit installation.

<b>107305</b>	Clear Acrylic, pr.	80.35
<b>107436</b>	With Logo, pr.	96.40
<b>107553</b>	Embossed Stingray Logo, pr.	96.40



## Convertible Tonneau Cover Inserts

- Dress up your convertible with color matched leather or carbon fiber tonneau cover inserts
- Trimmed in the same OE leather and offered in all OE leather colors

<b>487065</b>	Leather, pr. ★Specify Color★	499.00
<b>487063</b>	Carbon Fiber, pr. (ND)	699.00



## Carbon Fiber w/Stainless Steel Light Up Door Sill Plates

- Real carbon fiber with satin-finished stainless steel trim
- Will not tarnish, fade or rust
- Comes with red and white LED lighting
- Precisions fit, laser cut
- Sold as a 2-piece set
- Made in the USA!

<b>487053</b>	Z06, pr.	405.95
<b>487055</b>	Grandsport, pr.	405.95



## Heater Core

<b>456173</b>		75.00
---------------	--	-------

## Heater Core To Inlet / Outlet Pipe Seals

<b>455624</b>	Set of 2	11.50
---------------	----------	-------





## Competition Seat C7 Flag Chrome Emblem

487004 Each.....12.95



## Rear Window Cargo Shade/Luggage Cover

- Upper attaches to rear hatch window hooks
- Lower attaches to hooks on side panels in rear storage area

Upper and lower cargo security luggage shade with C7 flag logo (on upper only.) This is a two piece kit including the upper and lower shade which is directly behind the seats.

487025 Upper and Lower (2 pc. Set) ..... 192.80

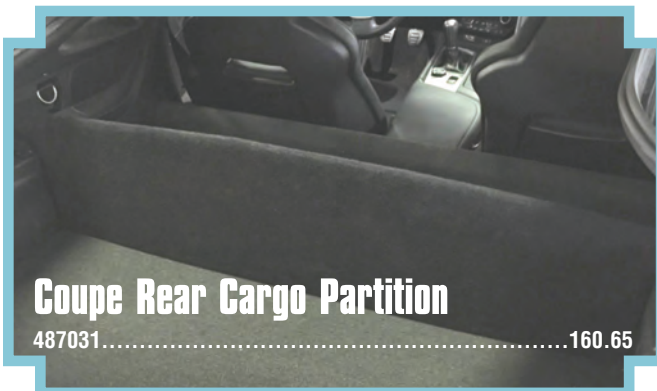

## Coupe Rear Cargo Partition

487031.....160.65



## Seat Belt Shoulder Pad With C7 Emblem

- Easy Velcro attachment
- Constructed of soft and plush polyester suede
- Measure 12 x 4 inches
- Machine washable

107840..... 26.80



## Brey-Krause Coupe Harness Bar

- Material: Type 304, Stainless Steel
- Finish: Powder-Coated in Durable Black Wrinkle-Finish
- Weight: 17.12 lbs.
- Models: C7 Coupe and Z06 Coupe
- Installation: Bar Attaches to Factory Mounting Points in "B" Pillars

The harness mount bar properly located and supports racing shoulder harnesses relative to the driver. In the case of an accident, it helps protect the driver's shoulders and spine. The harness guides also prevent excessive shifting and fatigue of the driver during the high G loads of cornering and braking. These bars are easy to install and remove, use only existing holes and mounting points.

NOTE: Because of mounting location, the b-pillar plastic sail panel covers will require slots on either side to be cut. Sail panel replacements can be ordered from your GM Dealer, GM#23176135, for passenger side if you do not want to cut the original panels. Strength requirements for harness mounts are considerably greater than those for harness guide bars since they must support the entire load applied to the belts.

487002 (ND) ..... 998.05



## Sport Latch & Link System Racing Seat Belt Harness

- 5 Point Race Belts, SFI Tagged and Certified

Sport Latch & Link belt system uses drop-forged alloy steel latch and link mechanism Latch and Link and includes high-quality adjusters and pulls. The Sport harnesses have polyester webbing, which still offers maximum protection with minimum elongation and passes SFI 16.1 certification.

481033 Black ..... 107.10

482102 Red ..... 107.10



Corvette Central will match any Corvette competitor's current advertised price on an identical product. Simply send us a copy of the competitor's catalog or ad showing the current advertised price. Product must be from same source or vendor. Note: This does not include sale prices or web specials. Cannot be combined with any other discount or special offer.



## Brushed Stainless Steel Rear View Mirror Trim

- 100% Stainless steel
- Note: Fits 2014-2019 Corvettes with auto-dim mirrors
- Will not tarnish, fade or rust
- Easy "peel and stick" installation takes just minutes
- Made in the USA!

517041	Stingray (ND)	54.95
517046	Corvette (ND)	54.95



## Remote Key FOB

507009	Coupe Without Remote Start	164.95
507018	Coupe With Remote Start	164.95
507013	Convertible without Remote Start	164.95
507021	Convertible with Remote Start	164.95



## Quick Release Fire Extinguisher Mount

- T6 6061 Aluminum
- Holds a 2.5 pound AMEREX model 417 extinguisher or any 3" diameter bottle

481032	(ND)	327.50
--------	------	--------

## Custom LED Light Kits

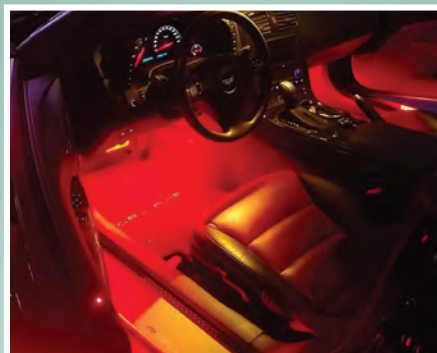

This kit will light up the entire footwell area not just a small area like the factory light. Kit plugs directly into the factory connectors and includes LED strips.

487067	Footwell Bulb Kit	44.95
--------	-------------------	-------

★Specify Color★ -01 Red, -02 White, -03 Blue

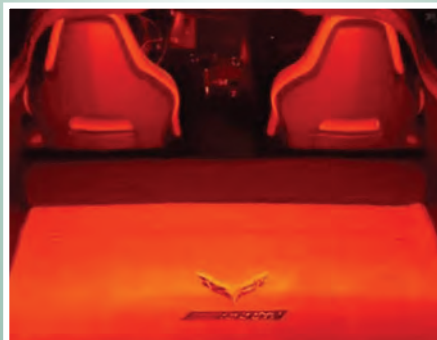

Designed to wire into the factory trunk/hatch lights so they only come on when the trunk/hatch or interior lights are on.

487070	Cargo Area LED Strip Kit	46.95
--------	--------------------------	-------

## Muscle Car Steering Wheels

567001

567002

- Direct Replacement in 2014 - 2019 C7 Corvette with No Core or Downtime Required
- Carbon Fiber- Sporty Motorsport Appearance and a Great Improved Look
- Centerline Stripe (carbon only) - Makes it Easy to Find Center When Driving
- Easy to Install - Factory Controls & Airbag are Reused w/ the New Steering Wheel

The motorsport-inspired design features deep-pocketed palm and thumb grooves on the sides to give you a confidence-inspiring and comfortable grip for your hands. The cross-stitched silver threading gives the leather section an extra elegant touch that is only found on high-end performance steering wheels. The flat bottom gives you extra room for your legs.

567001	Alcantara Wrapped	1132.95
567002	Carbon Fiber & Leather	1025.95





**Tail Light Trim**

- 100% stainless steel
- High polished finish • Will not tarnish, fade, or rust
- Adds a unique look and style to your car
- Easy "peel and stick" installation takes 10-15 minutes
- Does not include grilles

497130	Polished Stainless Steel Kit-Set of 8.....	180.95
497178	Polished Stainless Steel with Etched C7 Flag-Set of 8...	243.95
497000	Brushed Stainless Steel Kit-Set of 8 .....	180.95
497001	Polished Stainless Steel Trim Ring Kit, pr.....	178.45
497012	Brushed Stainless Steel Trim Ring Kit, pr.....	178.45



497136 SHOWN

**SPECIFY COLOR**

## Tail Light Bezels Or Insert

You might not have your C7 Corvette yet, but you can already get your RPI Designs customer painted taillight bezels. You may or may not know, but these bezels are only available in Carbon Flash Metallic. They are sanded down and painted to match the exterior body color of your C7 Corvette - or a nice contrasting color.

497121	Tail Light Bezel (Set of 2) (ND) ★Specify Color★.....	298.85
497135	Tail Light Bezel Carbon Fiber Look (Set of 2) .....	325.70
497005	Real Carbon Fiber (Set of 2) (ND) .....	850.00
497136	Center Bar Insert (Set of 2) .....	58.95



BEZEL



## Morimoto XB LED Tail Light Set

These complete taillight assemblies will swap directly in place of the original taillights. They use all of the stock mounting points. Installation takes about 30 minutes. They work without any special wiring. These lights will plug into the factory connectors for the stock lights and each assembly includes all the necessary connectors, rubber seals and pigtailed for a Plug-n-Play install.

497169	Red (ND) .....	649.95
497173	Smoked (ND) .....	699.95

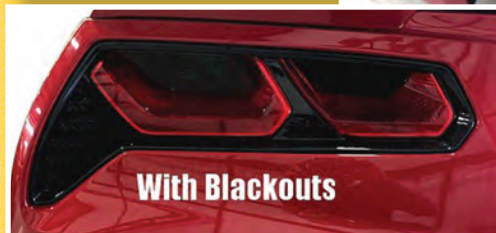
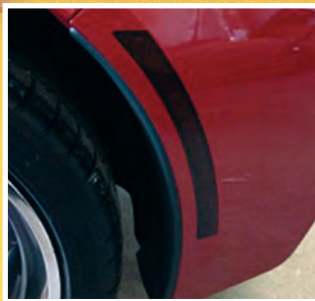

**With Blackouts**

497002	Acrylic Tail Light Blackout Kit (Set of 4) .....	75.00
497004	Acrylic Side Market Blackout (Set of 4) .....	64.30
497020	Rear Bumper/Valance Panel Reflector Acrylic Blackout.....	26.80
497124	Third Brake Light Acrylic Blackout.....	42.85



LED's on



## Smoked or Clear Side Marker LED Lights

- New Side Marker Lights-complete replacement, plug and play
- Looks factory, OEM style LED replacement

497003	Smoked Side Marker Lamps (Set of 4).....	105.00
497019	Clear Side Marker Lamps (Set of 4) .....	105.00

497179	Front Amber Side Marker Lamp (L or R) .....	99.95
497189	Rear Red Side Marker Lamp (L or R) .....	19.95

## Morimoto XB LED Headlights

- Plug-N-Play
- Upgrade your stock lamps to full LED



**497188** Set of 2 (ND) .....1399.95



## Stock Headlight Bulbs

**447003** Headlight Bulb, ea (ND) ..... 128.05  
**447004** Headlight Module, ea. (ND) ..... 289.95



497141

## LED Rear Bumper Reflector Markers

- Complete replacement lamp, remove factory ones, these clip in same location.
- OEM Quality.

**497141** Red (Set of 2) .....52.50  
**497162** Smoke (Set of 2) ..... 52.50  
**497021** Clear (Set of 2) (ND) ..... 107.10

## Headlight Clear Protector



Static cling vinyl protectors, help protect your C7 Headlight Lens from rock chips and scratches.

**447000** Pair .....30.05



## Stock Tail Lamp

**497183** All Red (L or R) .....514.95  
**497187** Clear Lens (L or R) ..... 524.95

## Headlight Lens Restoration Kits - See Page 23



## 3rd Brake Light Pulser

- "Plug-N-Play" Installation • No Adjustments Required
- "Delay-Repeat" Circuitry

Your Corvette is low and not always seen by the driver behind you. These 3rd Brake Light Pulser modules can give you an extra measure of safety! These devices are full "Plug-N-Play" harnesses that simply plug into your existing Center High Mount Brake Light. There are no wires to cut, and no adjustments to make. The module automatically pulses your third brake light when you apply your brakes.

**497198** ..... INQUIRE

## Molded Smoked Acrylic Tail Light Lens Blackout



These molded acrylic rear tail light blackout lens are molded in a die to fit the exact size, shape, and contour of your factory tail lamps.

**497006** (Set of 4) ..... 257.05

ND = No Discount



## Shifter & Transmission



### B&M Ripper Shifter

- Smoother, more precise shifts
- 33% shift throw reduction
- Spherical pivot bearing
- 6061-T6 Aluminum
- Billet 303 Stainless Steel Sticks
- Easy installation
- No modifications to factory trim needed

536003 (ND)..... 394.95



### Hurst Shifter

- Adjustable, positive gear stops to help prevent internal transmission damage
- Patented (US Patent no. 4,581,951) adjustable-bias spring-load for ease of operation
- Self-centering alignment for improved 2nd and 3rd upshift gear changes
- Threaded handle designed to fit original knob for a stock factory look
- CNC-Machined, 6061-T6 billet aluminum base and top plate
- Reduced shift throw by over 25% (depending on configuration)

Fits C7 Chevrolet Corvette using a Borg Warner T-56 manual transmission.

536032 (ND)..... 399.95

537063 7 Speed Stock Shifter Knob ..... 109.95 to 179.95  
537157 7 Speed Stock Shifter Boot ..... 59.95

### Carbon Fiber Automatic Shifter Knob Cover

537137 ★Specify Color★ (Black or Red)  
(ND)..... 59.95

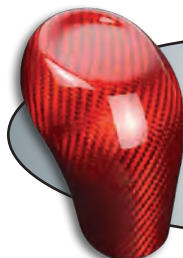

## UPGRADE



### CAGS 6-Speed Skip Shift Bypass

The CAGS (Computer Aided Gear Selection) is a built-in system that automatically upshifts from first to fourth gears between 15 and 20 MPH. The CAGS plug kit will disengage the CAGS feature as well as seal the skip shift solenoid and factory connector. The plug prevents contaminants from entering the solenoid and causing a malfunction. No permanent modifications are required to install this product, and you will be able to reconnect the system if so desired. Installation instructions are included. Installation time is less than an hour. Emissions legal in all 50 states.

535057..... 26.25



### Shifter Box Bushings- Manual Transmission

The OEM rubber bushings on the Corvette manual shifter boxes often need replacement after only a few years. The symptom is excessive or sloppy shift lever movement and difficulty in up shift/down shift, excessive vibration or "rattling" of the shift knob.

535109 Set ..... 18.85

537150 14 Automatic Transmission Shifter Cable ..... 89.95  
537153 15-19 Automatic Transmission Shifter Cable ..... 84.95

### EZ Clutch Pedal Extension

- Installs in minutes
- Made of High Impact ABS
- Extends pedal 40mm
- Total weight with screws is 3.6oz
- 100% designed and manufactured in the U.S.A.

This EZ-Clutch Pedal Extension allows most drivers a more comfortable seating position so you don't have to sit so close to fully disengage your clutch. Will not alter clutch performance; designed only to improve the comfort and ergonomic position of the driver.

387100 ..... 53.55

### Transmission Fluid

531196 GM Synchronesh Transmission Fluid-Quart..... 11.85  
533126 B&M Trick Shift Automatic Transmission Fluid ..... 10.25  
535097 Royal Purple Synchronesh Hi-Performance Manual  
Transmission Fluid-Quart ..... 20.50  
Cannot be shipped by air.



## RAM Street Dual Clutch System

RAM Clutches builds dual disc clutches for the fastest Pro Stock and Pro Mod race cars in the country! Now you can have this technology for your streetcar with the RAM Street Dual. The RAM Street Dual is a must for applications using big power adders or superchargers, or just a moderate powered street car that needs a smooth engagement. System includes pressure plate, discs, floater plate, and aluminum flywheel. Units are balanced to factory specifications and ready to install. Exclusively from RAM. Made in the USA.

537141	Force 10.5 (ND)	1599.00
537144	Force 10.5 900 Series (ND)	1750.00
537149	Prostreet (ND)	1999.00

Force 10.5 are suited for applications with up to 750 horsepower, while the 10.5 900 series is for use in vehicles with up to 1050 horsepower. Prostreet is used for vehicles up to 800 horsepower.



## Katech Performance Lightweight Flywheel

- Billet aluminum flywheel with steel friction plate
- Direct replacement for the OEM flywheel
- 24.5 lbs. weight savings (OEM 65.5 lbs. / Katech 41 lbs.)
- Uses OEM clutch
- May require tuning due to reduced mass

537135	Fits LT1 or LT4 Engines (ND)	913.60
--------	------------------------------	--------

## Manual Transmission Neutral Safety/Backup Light Switch

596125		70.90
--------	--	-------



## Automatic Transmission Filter

- 8L90-E Transmission

536300	14	57.70
537071	15-19	44.95

## Kirban Kwik 7-speed Shifter

C7 Corvette Kirban Kwik 7-speed Shifters

Feature:

- 100% billet construction
- Black anodized finish
- 20% shorter throw for quicker shifts
- Integrated stop plate w/adjustable stops
- Includes mounting bolts

One-piece handle is 1/2 shorter than stock and accepts the factory shift knob and shift boot. Shifter is made in the USA and carries a lifetime warranty.

537140	(ND)	329.95
--------	------	--------



## Clutch Speed Bleeder Line

- Requires clutch removal for installation

With this "One Man Job" Remote Clutch SPEEDbleeder Line, Tick Performance has taken great strides in making things much easier on you. At 4'+ in length, you're able to route the line to nearly anywhere on the car you want. Usually zip tie it to a brake line coming out of the brake master cylinder so it's easy to reach with the hood popped.

536002		59.10
--------	--	-------

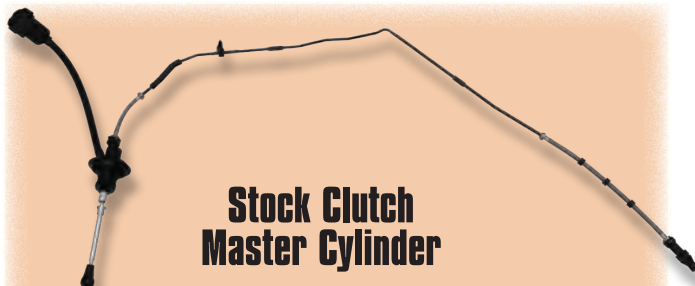

## Stock Clutch Master Cylinder

Standard manual transmission. Base, Z51, and Z06. Includes fluid reservoir, cylinder, hose, and pipe.

537006		225.75
--------	--	--------



## Stock Clutch Slave Cylinder

537007		224.95
--------	--	--------



## Suspension & Steering



### Stock Front/Rear Spring Adjust Bolt/Stop Pad

- Reproduction of original
- Not available separately from GM

575020 Pair ..... 39.55



### Stabilizer/Sway Bar Link-Reproduction

575325 Each ..... 31.45

### Stabilizer/Sway Bar End Link-Factory

- OEM replacement Corvette End Links for all C7 Corvettes
- Fits front or rear sway bar

575075 GM-Factory, ea. .... 56.65  
575144 Set of 4 ..... 215.30

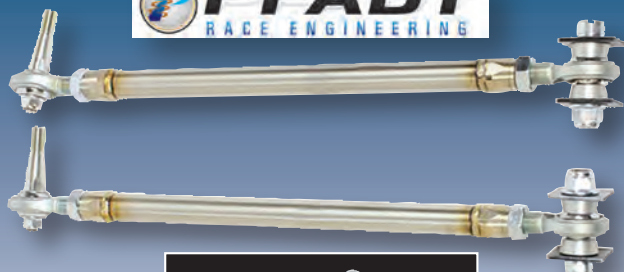

### Pfadt Adjustable Rear Toe Link - Stainless Steel

- Turnbuckle style link allows for precise, fine-tuning
- Indexed toe plates accommodate major adjustments
- TIG Welded, 0.049" wall 304 stainless steel tubing
- Heavy duty 5/8" Teflon-lined rod ends
- CNC machined 4130 zinc plated studs and 6061-T6 spacers

PFADT Series Adjustable Toe Links for the Corvette C7. From the factory, the rear of the C7 Corvette does not allow for toe adjustment, which is crucial for improved handling, and overall vehicle stability, especially on high horsepower models like the Z06.

587002 (ND) ..... 561.00



**"Shock Absorber Replacement"**  
**See Our Tech Blog for Article**



**CC TECH**  
CORVETTE PERFORMANCE, RESTORATION AND REPAIR

tech.corvettecentral.com



### Corvette Heavy Duty Stabilizer/Sway Bar Link Kit



Replace the original weak plastic links on your Corvettes front & rear anti-sway bars with these heavy-duty links. Includes links, bushings and spacers for front and rear anti-sway bars. Use with factory or performance sway bars. For more information, please check out our Tech Blog.

575120 ..... 199.50



### Adjustable Rear Toe Link

- Turnbuckle style link allows for precise, fine-tuning
- Allow for installation with factory toe plates, if preferred
- .875 diameter 6061-T6 billet rods
- Heavy duty 5/8"-18 Teflon lined chrome-moly heim style rod ends
- CNC machined 4130 Carbon Steel tapered pins are black zinc plated
- Dramatically increases vehicle stability at speeds
- Improves handling
- Designed to be a direct bolt in and fit
- Double adjustability means never having to remove the factory shaft eccentrics again
- All necessary hardware is included

These Rear Double Adjustable Toe Links are for all C7 Corvettes, including Grand Sport and Z06's.

If you lower your Corvette, a four wheel alignment is a must. Granatelli Motor Sports has designed these unique double adjustable rear toe links to ensure your rear tires are firmly planted to the pavement and don't wear your thread surfaces unevenly. The factory rear lower toe rods are not adjustable and this is a critical part of improving handling on lowered Corvettes. Adjustable Toe Links also increase the overall vehicle stability under hard acceleration and cornering. These are a must when adding horsepower to any C7 and even on stock vehicles.

587003 ..... 270.95



**Special  
PRICE**



## Wheel Hub & Bearing

**577004** Front ..... 149.95  
**587005** Rear ..... 149.95

## Rear Wheel Hub Axle Spindle Nut & Socket

**584022** Socket (To Remove & Install Hub/Axle Nut), ea. .... 19.90  
**586160** Axle Spindle Nut, ea. .... 7.50

## Factory Shock Absorbers

<b>577039</b>	Front	FE1, Soft Ride, Non-Z51 without Magnetic Ride	124.95
<b>574733</b>	Front	FE2 Base Model with Magnetic Ride	479.95 (ND)
<b>577007</b>	Front	FE3, Sport Ride Z51 without Magnetic Ride	129.95
<b>574733</b>	Front	FE4, FE6 or FE7, Z51 w/Magnetic Ride & Z06 and Grand Sport	479.95 (ND)
<b>577026</b>	Front	FE7, Z06, Z07, w/Magnetic Ride Z06 with Z07, Real Time Dampening	479.95 (ND)
<b>577043</b>	Front	ZR1 w/Magnetic Ride, Real Time Dampening	419.95 (ND)
<b>577010</b>	Front	FE1 Soft Ride Standard Suspension without Magnetic Ride (Bilstein)	99.95
<b>577015</b>	Front	FE3 Sport Ride Z51 Suspension without Magnetic Ride (Bilstein)	99.95
<b>587072</b>	Rear	FE1 Soft Ride Base, Non-Z51, without Magnetic Ride	109.95
<b>587059</b>	Rear	FE1 Soft Ride Base, Non-Z51, without Magnetic Ride	134.95
<b>587020</b>	Rear	FE2/FE4 Z51 with Magnetic Ride or Base Model with Magnetic Ride	489.95 (ND)
<b>587036</b>	Rear	FE3 Sport Ride Z51 without Magnetic Ride	114.95
<b>587068</b>	Rear	FE3 Sport Ride Z51 without Magnetic Ride	129.95
<b>587025</b>	Rear	FE6/FE7 w/Magnetic Ride Z06, Grand Sport, ZR1, J56, Magnetic Ride	389.95 (ND)
<b>587079</b>	Rear	FE7 w/Magnetic Ride Z06 and Grand Sport with Z07 option Carbon Fiber Brakes	479.95 (ND)
<b>587041</b>	Rear	FE7 w/Magnetic Ride Z06 and Grand Sport with Z07 option Carbon Fiber Brakes	499.95 (ND)
<b>587010</b>	Rear	FE1 Soft Ride without Mag Ride Bilstein Replacement	99.95
<b>587015</b>	Rear	FE3 Soft Ride without Mag Ride Bilstein Replacement	99.95



**582425**

## GM Synthetic Rear End Lube

GM Vehicle Care Synthetic Axle Lubricant SAE 75W-90 is a heavy-duty extreme pressure GL-5 Axle Lubricant. Withstands high temperatures encountered during extended high-speed operation and heavy towing. Retains excellent fluidity at cold temperatures.

**\*581123** 32 oz. .... 33.55

## GM Posi Rear End Lube Additive

• 4 oz. (1 Req.)

**\*582425** ea. .... 14.50

**101649** Suction Gun Tool, ea. .... 18.40  
 Use for Transmission or Rear End Lubricants

**\* = GM Recommends**



**585057**

## GM LS Rear End Gear Oil

You may hear a clunk and/or clatter type noise from the rear of the vehicle while making turns.

This condition may be caused by slip/stick of the posi-traction clutch plates due to insufficient limited-slip axle additive. As plates slip and stick, a jumping or jerking feel occurs accompanied by a clunk noise. To correct this, drain out old oil, and replace with this GM recommended fluid. 3 quarts required.

**585057** 75W-90 ..... 31.25

## C7 Shocks/Suspension Options

<b>FE1</b>	Base Soft Ride
<b>FE2</b>	Magnetic Selective Rider for non-Z51 includes Z51 wheels and spoiler Without PTM
<b>FE3</b>	Z51 Performance Suspension
<b>FE4</b>	Magnetic Selective Ride with PTM Z51 Optional Standard on Z06 and Grand Sport.
<b>FE6</b>	Performance Ride and Handling
<b>FE7</b>	Z06 Suspension Z07





**ridetech**

## Control Arm Bushing Upgrade-RideTech Delrin

- Bushing design eliminates control arm shift common with factory bushings
- Reduction in deflection creates more consistent and predictable handling
- Trunnion design captures bushings from both sides; increasing strength and rigidity in upper arms
- Designed to resist binding at extreme alignment settings
- Includes new trunnions CNC machined from 4130 chromoly
- No modifications necessary

577002 16 Pcs. (ND) ..... 1450.00

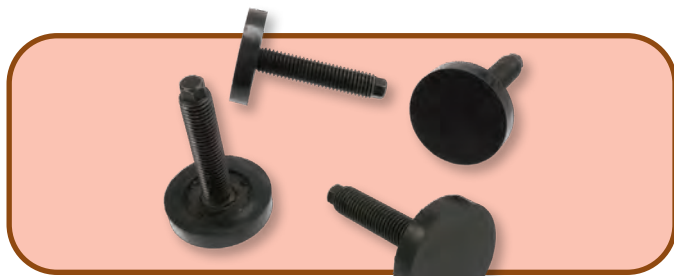

## Suspension Lowering Bolt

Drop your ride height by up to 2-1/2 inches with this easy-to-install lowering spring bumpers kit. This adjuster kit includes four bolts with polyurethane pads that replace the stock spring stop adjuster mounting bolts to give you more ride height adjustment. Comes with complete instructions.

586029 (Set of 4) ..... 62.15



*Corvette Central is a proud sponsor of DJ Racing...  
Watch videos at [www.DJRace.com](http://www.DJRace.com)*



## Featherlight Single Adjustable Street/Track Coilover System

- Featherlight coilovers are ride height adjustable, as well as damping adjustable for rebound and compression
- Lightweight, hard anodized 6061-T6 aluminum bodies yield high strength while still maintaining a lightweight design
- Mono-Tube construction utilizes an internal floating piston to separate oil and gas allowing for more predictable handling, and a consistent feel
- BOA (Ball on Axis) front upper mount system is a completely sealed mono-ball design that allows full articulation resulting in a better ride and quiet operation
- CNC machined, hardened, 17-4 PH stainless cross shafts utilize mounts and are retained by a 3/4 inch mono ball and snap rings

PFADT Series, Featherlight Adjustable Coilover System for the C7 Corvette. Designed as a complete solution the Featherlight Coilovers will allow you to remove the transverse leaf springs and OE shocks on your Corvette yielding a true independent suspension which eliminates the "crosstalk" and harsh ride that the OEM suspension is known for.

577001 Set (ND) ..... 3643.32



## Torque Tube Prop Shaft Bearing

Includes bearing for 1 Prop Shaft Engine Flange; 2 for Drive Line Rear Transmission Prop Shaft. Precision Bearings made in China.

585074 Set of 3 ..... 85.85



## Redline Synthetic Power Steering Fluid

- Helps prevent high-temperature steering fade
- Compatible with petroleum's and synthetics
- Satisfies API 75W GL-4 Gear Requirements

562209 Quart ..... 15.95



## Torque Tube Bushing

- 586176** Polyurethane (12mm) ... 199.95  
**587027** Factory Rubber with Bolts  
 (Set of 2) ..... 234.95



## Shock Absorber-Johnny O'Connell Signature

- Tuned by Legendary Corvette Racer, Johnny O'Connell
- Revised Damping Curve
- Smoother Performance and Handling
- OE Style Fitment for Durability and Hassle-Free Installation
- Direct-Bolt on System Requires No Modifications
- Fits All Models C7 Corvette

Johnny O'Connell Signature Shock Package for the Corvettes are made to the exact travel and durability requirements as the OEM Shocks. These are the only OEM quality replacements on the market. Perfectly matched to the Johnny O'Connell Sway Bars, these shocks will make for a complete transformation in your C7 Corvette's performance ride.

**NOTE:** This is a hazardous item and cannot be shipped by air or outside the Continental U.S.

**577000** ..... 1053.95

## GForce Outlaw Upgrade Axle Set



- Direct bolt-in fit and finish, includes left and right
- 31 spline severe-duty CV's
- 1-Piece inner and outer stubs
- Powder coated axles for corrosion protection
- Black e-coat finish on inner and outer stubs to protect against harsh conditions

**587036** Renegade Upgrade Axle Set (ND) ..... 2099.00  
**587004** Outlaw 1500 HP Upgrade Axle Set (ND) ..... 2574.00

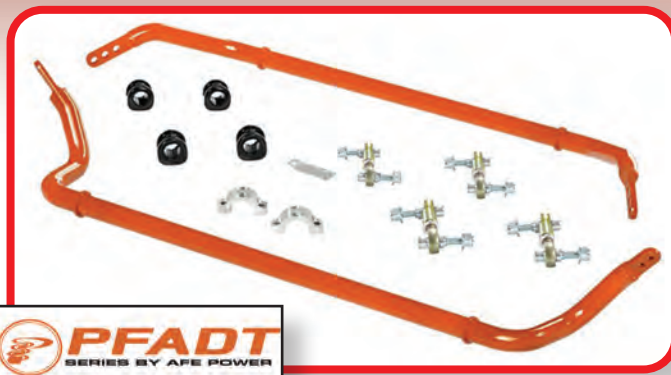

## Pfadt Series Sway Bar Front and Rear

- CNC Bent, Tubular Alloy Steel 35mm 2-Way Adjustable Front Bar
- CNC Bent, Tubular Alloy Steel 32mm 3-Way Adjustable Rear Bar
- Polyurethane Bushings and CNC Machined 6061-T6 Aluminum Rear Brackets
- Heavy Duty 1/2" Rod End Endlinks and CNC Machined Articulation Spacers
- 2 Stage Tangerine Orange Powder Coated Finish
- Direct Fit Installation; Requires No Modifications

PFADT Series Sway Bar for the C7 Corvette. The tubular alloy steel sway bars will transform your Corvettes handling and inspire driving confidence. Perfectly balanced both front and rear bars are lightweight tubular construction. The front bar is 35mm and offers 2 adjustment holes, while the rear is 32mm and offers 3 adjustment holes, allowing for fine tuning your Corvettes feel and balance.

**587001** Set (ND) ..... 847.95

## Hutchkis Sway Bar

- Includes Bushings

**577005** Front 35mm (ND) ..... 239.95

**587011** Rear 33mm (ND) ..... 239.95

**Note:** Factory Sway Bars are 26.7 - 28mm

## Magnetuner Custom Tuner for Magnetic Ride Suspension

- For use with Magnetic Ride Control Suspension

The easiest, fastest, and best Plug-N-Play suspension upgrade for your C7 Corvette! Intended to replace the factory suspension controller to work with the OEM shocks as well as Tractive shocks and other aftermarket electronic suspension options.

Tables include:

G Force, Brake Pressure, Steering Angle, Speed, Acceleration, Shock Calibration, Velocity, Performance Traction Management (PTM).

**577003** (ND) ..... 1299.00





## Blue Transparent Acrylic Roof Panel



Add a see-through roof panel or replace damaged factory one-piece acrylic roof panels. This is a genuine GM transparent roof made of the highest quality mar-resistant blue acrylic.

**607005 New-Includes hardware, latches, and weatherstrips (ND)..... 1899.95**

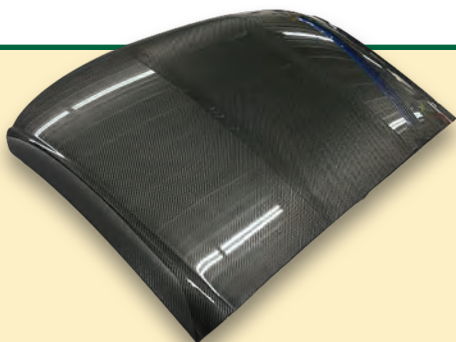

**607053 Carbon Fiber Roof Panel (ND).....3199.95**

## Acrylic Roof Panel Re-Lens Service

C7 roof cracked, damaged, or scratched? We can re-lens it.

- Keep your original frame and parts
- Remove and discard your original lens or painted panel and install a new blue acrylic lens
- Replaces worn, damaged, scratched, or missing panels
- Lifetime adhesion warranty

**607027 Acrylic Roof Panel Service (ND)..... 1299.95**

\*Sold on an exchange basis. A core with a good unbent, uncracked frame complete with good parts must be returned to us within 30 days for full core refund. **\$600.00 Core Charge.**



## Soft Top

- Factory original twill fast material
- Tinted defroster glass window

**137181 ★Specify Color★..... 1379.00**  
Black, Dark Gray, Dark Blue, Kalahari

## Coupe Rear Roof Panel Locator Seals

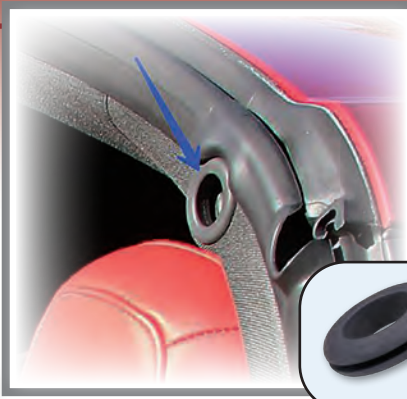

**605157 Set of 2 .....12.95**



## Roof Panel Hardware

**607038 Front Latch, pr. .... 149.00**  
**605007 Rear Latch ..... 150.10**  
**605011 Rear Latch Cover.....18.85**  
**605102 Locator Pin, pr. ....35.45**  
**606005 Front Latch Handle Repair Kit .....26.80**  
**605020 Roof Panel Latch Locating Insulator..... 8.95**



## Roof Panel Side Rail Weatherstrips

Replace your worn, missing, or damaged weatherstrips. These are an exact reproduction of the C7 removable roof weatherstrip. Seals the front side window to the top. Easy installation.

**637000 Pair .....160.65**

*Corvette Central is a Member of SEMA and ARMO*





## Roof Top Panel Solar Sun Shade

- Static cling
- Cuts sunlight glare
- Attaches in minutes

Take the heat off on bright sunny days with a new C7 Corvette Coupe

**607001** Black, ea ..... 48.20



## Roof Panel Storage Stands

Made from Heavy Duty Polyurethane

**605150** Set of 2 ..... 27.25



## Transparent Acrylic Roof Panel Blackout Headliner

- Designed to block the sun on transparent, tinted roof panels
- Lightweight headliner material to help prevent interior over heating in the summer time
- Headliner adheres with suction cups, for easy installation and removal

Constructed of sturdy panels; covered in headliner style material to maintain a factory appearance.

**NOTE:** This Corvette Headliner Blackout is for acrylic targa tops only. Will not fit fiberglass targa tops.

**607032** ..... 107.10



**606111**



**606106**

## Roof Panel Wall Hanger



**606117**

These racks allow the roof to hang from it's latches eliminating the possibilities of paint and weatherstrip damage caused by lying on the floor or leaning against a wall in your garage. A necessity for every C7 owner.

**606106** ★Specify Color★ ..... 157.45

**606111** ★Specify Color★ ..... 262.45

-01 Black, -02 blue, -03 Red



**606117**

**607031**

## Black Roof Panel Storage Bag/Cover

Handy storage bag for your Corvette. The removable Roof Panel Storage Bag stows your roof panel and helps prevent scratches when it's not in use.

**607031** With C7 Logo (ND) ..... 144.60

**607000** ..... 57.75



## Coupe Sonderwerks Sport Top/Temporary Soft Top - See Page 18



## Trunk



### Rear Bumper Bib/Apron

- Embroidered C7 Emblem

Mounted inside the trunk/rear hatch this Rear Fascia Protector helps guard against scratches caused from belt buckles and other objects during loading. Black with a color embroidered cross flags Corvette logo.

107117 (ND)..... 96.40



### Trunk Caddy

- 3 Large Compartments
- 14" x 12" x 27"
- Collapsible
- Grab Handle
- Laminated

When you are always on the go and need to take it all with you, this hand-some organizer will help keep you in line. Whether you choose to use it for everyday Corvette essentials or for running errands, each section will have things ready to go.

107381 Each ..... 40.95



### Trunk Lid Trim Kit

- 100% Stainless Steel
- Polished plates with a brushed finish brace
- Will not tarnish, fade, or rust
- Easy installation; takes just minutes
- Fits C7 convertible ONLY
- Made in the USA

617001 Kit ..... 342.95  
617061 Polished Braces Only ..... 233.95



### Trunk Lid

617057 Trunk Lid Strut ..... 28.90  
417018 Trunk Lid Bumper ..... 12.50

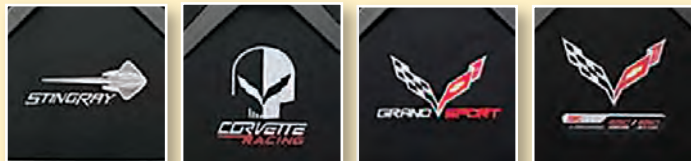

- Greatly improves the appearance of the trunk.
- Easy to install with supplied Velcro.
- Embroidered logo on center section.

Now make your inner trunk look like it should have been from the factory with this 5 piece insert kit. Easy to install with supplied Velcro fasteners. The inserts fit flush with the trunk reinforcement to give you a true finished look.

### Trunk Lid Liner

617013 C7 Emblem  
617044 Stingray & Script Emblem  
617056 Corvette Racing Emblem  
617022 Grand Sport Emblem  
617038 Z06 Emblem

ONLY  
\$192.80  
EACH

## Weatherstrip



637005	Windshield Frame Header & Pillar Weatherstrip .....	309.95
637010	Door Main Weatherstrip (L or R) .....	199.95
637015	Coupe Rear Roof / Pillars Weatherstrip .....	299.95
637000	Roof Panel Side Rail Weatherstrip, pr. ....	160.65
637003	Hood to Cowl Weatherstrip .....	76.60
637020	ZR1 Intake Cover to Hood Weatherstrip .....	229.95



### Coupe Rear Hatch Dirt Away Seals

637002 Pair..... 31.10

#### WEATHERSTRIP LUBRICANT

Dramatically extend the life of your weatherstrip and save hundreds of dollars on future weatherstrip replacement with this weatherstrip treatment.

101232 5.3 oz. Tube ..... 16.30

#### Adhesive and Release Agent

- 631515 Weatherstrip Adhesive, 5 oz., Black, ea ..... 16.30
- 631520 Weatherstrip Adhesive, 5 oz., Yellow, ea..... 12.90

• = Use on properly cured paint. Includes solvents that bond to paint

631518 3M General Purpose Adhesive Cleaner,  
15 oz. Aerosol ..... 24.10

631518 is for removing old adhesive.

**\*Cannot be shipped by air or overseas\***

### Weatherstrip Installation Or Removal Tool Set



102968.....14.50

## Wheels and Tires



### Wheel Hardware

645206	Wheel Lug Nuts -(Set of 20)-For Factory Polished or Chrome Wheels.....	114.75
645059	Wheel Lug Nuts -(Set of 5)-For Factory Polished or Chrome Wheels.....	30.20
647000	Stingray Wheel Center Cap-Factory (ND).....	62.20
647101	Wheel Center Cap Gray with C7 Logo-Factory (ND) .....	62.20
647258	Black Wheel Center Cap C7 (ND) .....	43.90
647125	Wheel Center Cap Z51 Chrome-Factory (ND) .....	62.20
647200	Wheel Center Cap Corvette Racing-Factory (ND).....	62.20
647216	Wheel Center Cap Z51 Gray-Factory (ND) .....	62.20
647160	Wheel Center Cap Black with C7 Logo-Factory (ND) .....	62.20

### Wheel Center Cap Applique Decals



Whichever wheel option you have, the factory center cap is either black or gray. With this PGI Cap-App (applique) you can get the color you want. Inexpensively switch your gray or black caps to match your exterior color or color-caliper option. Chrome is available and should have been OEM. Cap-Apps pop and are produced from the highest quality, high-performance, automotive-grade, 2ml, 3M vinyl. These overlays can remain permanent or be removed to change to a different color later.

647106 (Set of 4) ★Specify Color★ ..... 42.85  
-01 Chrome, -014 Black, -063 Red  
-140 Laguna Blue, -188 Yellow, -200 Carbon Fiber



### Logo Valve Stem Caps

Cap Set (Set of 4): 107019 C7 Logo-Chrome (ND) .... 32.15  
107312 C7 Logo-Black (ND) ..... 31.10



## Z51 Wheels

**BUY A SET  
OF 4 AND  
GET 10% OFF**

- Chrome
- Black
- Machined Face
- Z51 & Non Z51 Sizes

644202	Chrome 18 x 8.5 +56 .....	336.30
646197	Chrome 19 x 10 +79 .....	388.85
647105	Chrome 19 x 8.5 +56 .....	378.25
647217	Chrome 20 x 10 +79 .....	436.00
644213	Gloss Black 18 x 8.5 +56 .....	271.95
646205	Gloss Black 19 x 10 +79 .....	324.45
647126	Gloss Black 19 x 8.5 +56 .....	308.95
647220	Gloss Black 20 x 10 +79 .....	320.45

## C7 Wheel Size Chart

Size	Offset	Location
18 x 8.5	+56	Front Exc. Z51
19 x 8.5	+56	Front Z51
19 x 10	+43	Z06 Front
19 x 10	+79	Rear Exc. Z51
19 x 10.5	+42	ZR1 Front
20 x 10	+79	Rear Z51
20 x 12	+59	Z06 or ZR1 Rear





## Z06 Wheels



**BUY A SET  
OF 4 AND  
GET 10% OFF**

644218	Gloss Black 18 x 8.5 +56	299.25
647146	Gloss Black 19 x 8.5 +56	320.45
646218	Gloss Black 19 x 10 +79	338.90
647153	Gloss Black 20 x 10 +79	346.70
646226	Gloss Black 20 x 12 +59	390.40
644177	Chrome 18 x 8.5 +56	352.05
647102	Chrome 19 x 8.5 +56	388.75
646049	Chrome 19 x 10 +79	399.40
647114	Chrome 20 x 10 +79	446.55
646053	Chrome 20 x 12 +59	493.90



## Soft Socket With Nylon Insert

Keep your alloy or chrome wheel lug nuts looking new with this 19mm mar-resistant aluminum insert socket with a 1/2" drive.

**101910 (ND)**..... 37.55

## ZR1 Wheels



Chrome



Carbon  
Black



Satin  
Black

644178	Chrome 18 x 8.5 +56	352.25
646342	Chrome 19 x 10 +40	399.25
646414	Chrome 19 x 10 +79	399.60
646081	Chrome 20 x 12 +59	494.35
644221	Carbon Black 18 x 8.5 +56	284.50
646405	Carbon Black 19 x 10 +40	326.50
646456	Carbon Black 19 x 10 +79	326.50
646229	Carbon Black 20 x 12 +59	373.85
644290	Satin Black 18 x 8.5 +56	284.50
646366	Satin Black 19 x 10 +40	326.50
646397	Satin Black 19 x 10 +79	326.50
646306	Satin Black 20 x 12 +59	373.85





## Corvette Lug Nuts with Locking Lug Nut Set

This is a replacement set.

- 645286** Chrome Wheel Lug Nut Set with Locks (20 pcs.)...36.70  
**645257** Black Wheel Lug Nut Set with Locks (20 pcs.).....32.30

## Wheel Aligning Tool



- M12 x 1.5 thread size, 200mm (7.87") long Lug Guide Tool
- Stainless steel
- Easily guide your wheels on and off your C4, C5, C6, or C7 Corvette without damage
- Protects your brake calipers, stud threads, and rotors
- A minimum of two (2) tools are essential, but we recommend three (3)
- Made in the USA

Aligning the holes in the wheel with the threaded holes in the wheel hub while inserting the first lug nut is particularly difficult. Lug Guide Tools are also useful for aligning wheel spacers or routine brake maintenance. Anyone who has ever struggled to mount a spare tire on the side of the road will appreciate this tool. Keep a Lug Guide Tool in your glove compartment or tool box.

**645275** Each ..... 25.75

## Magic Guard Wheel Protection

Magic Guard is a Patented Multi-Use Car Care Product that Protects Corvette Wheels, Prevents Rust and Repels Rain!

- **Wheels:** Protects Chrome, Aluminium, Magnesium and all other wheels from brake dust & road grime.
- **Rust Prevention:** Protects bare, coated and plated metals by creating durable, impenetrable barrier.
- **Glass:** Enhances visibility with water beading technology, prevents water spots

**114517** 4 oz ..... 16.30



**Wheel  
and Tire  
Cleaners -  
See Page  
24**

## Lug Nut And Wheel Cleaning Brush



- Cleans both lug nut and wheel recess with a simple twist of the brush
- Convenient T-handle design (also notched to hang on wash bucket)
- Works on almost any wheel (cleans wheel cavities from 1-3/8" to 2" with lug nuts from 3/4" to 13/16")
- Replaceable foam cleaning head yields scratch-free results
- Includes (1) extra foam cleaning head

**104799** ..... 12.90

## Valve Stem Cap Set

Cap it off in style with these inexpensive replacement caps that look so much better. Each cap's internal seal prevents stem leaks. Set of 4.

**644051** Chrome ..... 12.95



## Logo Valve Stem Caps

Logo Caps™ are precision made of an impact resistant ABS material and chrome plated.

**101677** American Flag - Set of 4 Caps ..... 15.95

## C7 Wish List

**Vehicle:**\_\_\_\_\_

[illegible]

Order Dept. and Customer Service Hours: Monday - Friday 8:00 am - 5:00 pm  
Saturday 10:00 am - 1:00 pm  
Product Assistance Hours: Monday - Friday 9:00 am - 5:00 pm  
13550 Three Oaks Rd., Sawyer, MI 49125  
mail@corvettecentral.com • www.corvettecentral.com



# Notes

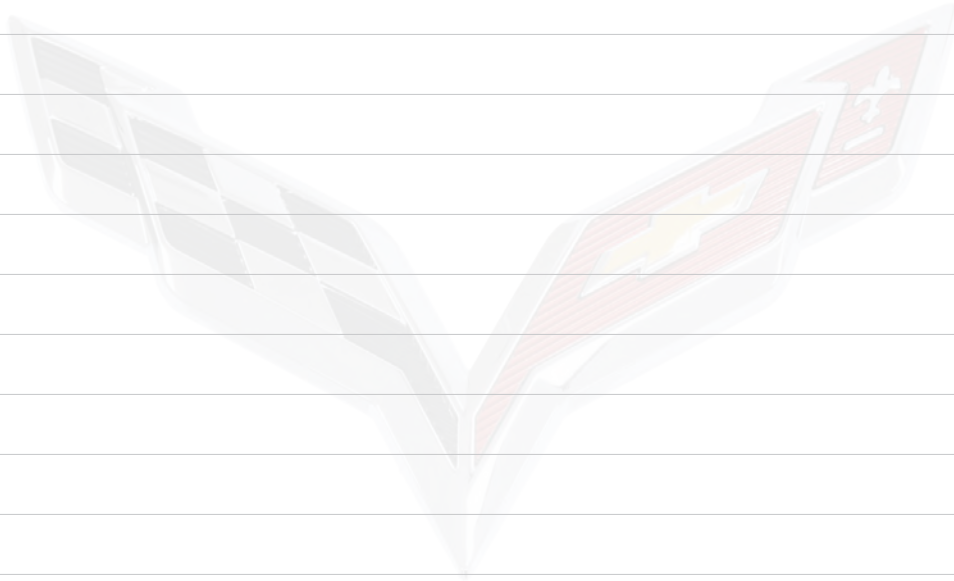

## C7 Production Numbers

Model Year	Coupe	Z06 Coupe	Convertible	Z06 Convertible	Total
2014	26,565		10,723		37,288
2015	20,757	6,980	4,830	1,673	34,240
2016	21,387	11,543	5,027	2,732	40,689
2017	11,253	6,197	2,298	1,076	32,782
Grand Sport	9,912		2,046		
2018	3,068	2,353	735	449	9,686
Grand Sport	2,569		512		
2019	11,499	5,965	2,192	972	34,822
Grand Sport	9,496		1,745		
ZR1	2,441		512		
TOTAL					189,507



# WARNING

For more information:  
<https://www.p65warnings.ca.gov/>

Some of our products may contain chemicals known to the State of California to cause cancer, birth defects, or other reproductive harm. (California law requires this warning to be given to customers in the State of California.)

See Our Website for Product Warnings



13550 Three Oaks Rd. • Sawyer, MI 49125  
Toll Free: 800-345-4122 • Phone: 269-426-3342

## REBUILD ORDER FORM

It is common for extra parts to be required to complete a rebuild that are not included in the listed rebuild charges. The prices on these extra parts vary. If it is less than \$35.00, you will be billed for the extra parts and the rebuild service will be completed. Please include a current email address and phone number in the event we need to reach you for charges exceeding \$35.00. If you refuse the extra costs, you will be charged \$25.00 for the time the rebuilder spent to disassemble the part and diagnose the problem.

Ship the part via UPS if possible and insure the package in case of damage enroute. Put at least 3" of packing material surrounding the complete part. Write rebuild on the outside of the box. Please include this form filled out with your information. We will contact you for billing info upon receipt.

☐ **Rebuild Your Core**

☐ **Core Exchange**

☐ **Core Refund**

Customer No.

Name

Attention

Address

Daytime Phone

City

State

Zip

Email

Ship to Address if different

City

State

Zip

Year of your Corvette

Qty

Part Number

Color

Description

Price

Amount

### Payment Method:

Credit Card (A Customer Service Agent will contact you.)

Check or Money Order (Please call for a total to include shipping and handling.)

Orders prepaid by check are held for 7-10 business days. A \$25.00 fee is charged for each return of a check.

Corvette Central  
**REBUILDS**

13550 Three Oaks Rd.  
Sawyer, MI 49125



# C7 Options

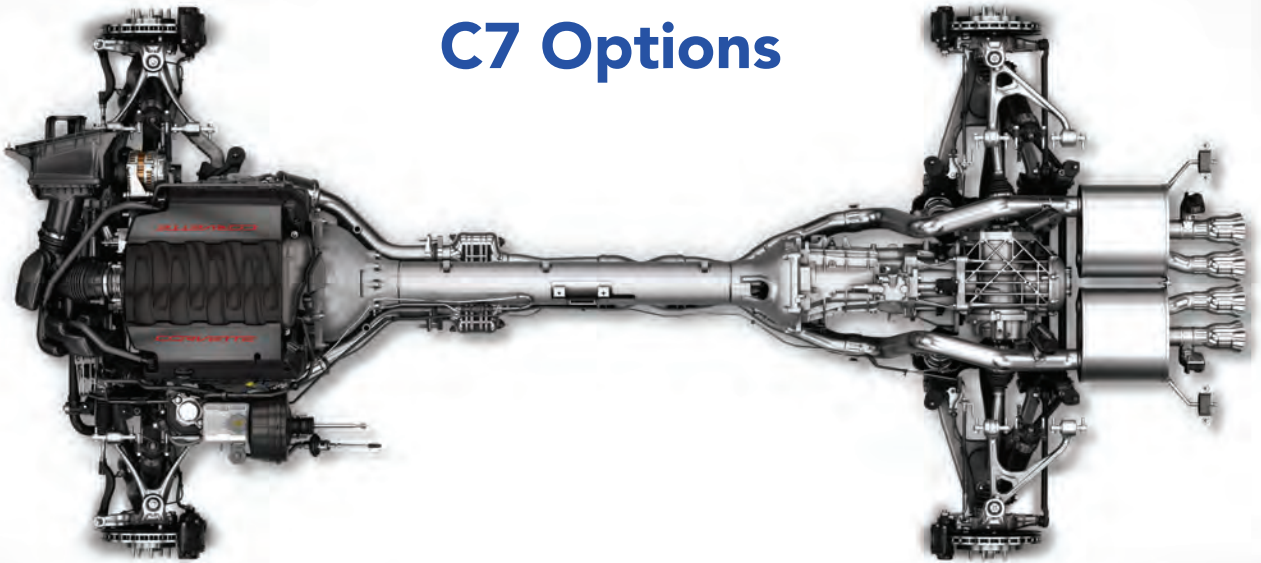

## Z51 - LT1

J55 option brakes: Iron vented & slotted rotor, 13.6", 13.3" diameter, Black calipers, Dry sump engine oiling. Wheels: Front 19x8.5 +56, Rear 20x10 +79. Tires: P245/35ZR19, P285/30ZR20. NPP dual mode exhaust starting in 2015. Differential with cooler and "shorter" gears for better acceleration. Aero package: front splitter (in addition to standard 3-piece deflector).

## Z06

2015-2019, Supercharged LT4 650 HP, Dry sump oiling, Coupe and Convertible available (Coupe has removable roof panel). Wider front and rear fenders, different rear bumper cover. J56 brakes and FE4 Shocks. Wheels: Front 19x10 +43, Rear 20x12 +59 (19x10, 20x10 2018 corvette playbook). Tires: Michelin Pilot Super Sport tires P285/30ZR19.

## Z07

Optional on Z06. Adjustable front with winglets and clear rear center spoiler section. Larger side skirts. J57 Brakes: Carbon ceramic vented and drilled rotors, Front 15.6", Rear 15.3". Carbon fiber ground effects: Splitter, spoilers, skirts CFZ (painted) or CFV "visible" unpainted. Tires: Michelin Sport Cup tires, Front P285/30ZR19, Rear P335/25ZR20.

## Grand Sport

This is a combo of Z51 and Z06 models. LT1 engine, Coupe and Convertible available, 6 piston calipers, Differential cooler, Dry sump oiling, NPP exhaust, FE4 shocks, Wide rear fenders, Splitter, skirts, Wicker-Bill rear spoiler, optional J57 brakes Carbon Ceramic rotors (same as Z07). Wheels: Cup style 19x10, 20x12. Tires: Front P285/30ZR19, Rear P335/25ZR20.

## ZR1

2019 Supercharged LT5 755 HP, J57 Carbon Ceramic brakes, Front fenders, hood and front bumper cover are specific. Wheels: 19x10.5, 20x12 wider front wheels. Tires: Front P285/30ZR19, Rear P335/25ZR20

## Engines

- LT1** – 6.2L 376 CID, 455 HP or 460HP with NPP exhaust (dual mode) – Base & Grand Sport
- LT4** – 6.2L 376 CID, 650 HP Supercharged, intercooled – Z06
- LT5** – 6.2L 376 CID, 755 HP Supercharged, intercooled – ZR1

## Brakes

- JL9** – Base, Vented Iron rotors, Front 12.6" diameter - pad 197001, Rear 13.3" diameter - pad 197012. Special corrosion treatment
- J55** – Used on Z51 option, Vented & slotted iron rotors, Front 13.6" diameter - pad 197026, Rear 13.3" diameter - pad 197012 (same as JL9). No corrosion treatment due to the aluminum rotor core
- J56** – Used on Z06 option, Vented & slotted iron rotors, Front 14.6" diameter - pad 197030, Rear 14.4" diameter - pad 197012\*
- J57** – Used on Z07, ZR1, Grand Sport option, Vented & drilled carbon ceramic rotors, Front 15.6" diameter - pad 197035, Rear 15.3" diameter - pad 197040  
\* probably

## Shocks/Suspension

- FE1** – Base, Soft Ride
- FE2** – Magnetic Selective Ride for non-Z51 includes Z51 wheels and spoiler, without PTM.
- PTM** – Performance Traction Management
- FE3** – Z51 performance suspension
- FE4** – Magnetic Selective Ride *with* PTM Z51 optional, standard on Z06 and Grand Sport.
- FE6** – Performance ride and handling
- FE7** – Z06 Suspension Z07

## Exhaust

- Base** – Aluminized stainless steel with 3" polished tips.
- NPP** – Dual Mode performance, Increases HP by 5, Aggressive exhaust sound with 4" polished stainless tips. "Its got the vacuum flapper on one muffler outlet".

## Our primary product is your satisfaction

Customer satisfaction has always been one of our main objectives.

We aren't talking about a no hassle return policy here – everyone offers that. We are talking about remedies for products that don't seem to fit or work right.

At our end, we have over 45 years experience in the manufacturing and sales of Corvette parts.

This unparalleled background assures Corvette Central customers that the products they purchase are the best available, and if a problem should arise, we know how to help.

Product assistance hours: Monday thru Friday, 9:00 to 5:00.

When looking for product assistance, there are a couple of things to keep in mind.

First of all, it is very difficult to help customers with indepth technical problems if they aren't well informed. Please review your service and assembly manuals before you call --- this will make solving the problem much easier.

Last but not least, whether you are doing the work or having it done . . . be sure to call us at the first sign of trouble. It's very hard to resolve a problem after the part in question has been damaged, no matter who's at fault. Let's be fair, everyone makes mistakes. The important thing is working together to resolve them.

Owning your Corvette can be a very rewarding experience. We also understand how frustrating it can be when things aren't going smoothly and there's no one to assist you. We are here to help.



### CURRENT PRICES

- See our WEBSITE for Current Prices.

### LIMITED WARRANTY

This company will not be responsible for any damage or loss caused by delays, failure, or any consequential damage arising from any cause whatsoever, nor for labor, transportation, or any other charges incurred in the replacement or repair of a defective item. This warranty to replace is the only warranty expressed, implied or statutory on which the buyer purchases the company's products.

There are no expressed warranties or implied warranties including, but not limited to merchantability and fitness for a particular purpose. Warranty will not be in force for any merchandise that has not been paid for in full or that has been altered in any manner.

**PRICES  
POLICIES  
TERMS  
AND  
PRODUCT  
CLASS  
SUBJECT  
TO  
CHANGE  
WITHOUT  
NOTICE**

All manufacturer's names, symbols and descriptions used in this catalog are used for the purposes of identification only. It is neither inferred nor implied that any item offered by CC Industries L.L.C. is a product of, authorized by, or in any way connected with the vehicle manufacturer. The trademarks Corvette, Stingray, Chevrolet, GM, Heartbeat, ZR-1, Z06, AC Delco, and the Corvette Emblems are trademarks of General Motors Corporation. The GM Restoration Parts Emblem, Chevrolet, the Chevrolet Bow Tie Emblem, Corvette, Corvette Emblems, Vette and applicable vehicle body designs are trademarks of General Motors Corporation and used under license to CC Industries L.L.C., d/b/a Corvette Central.

CC INDUSTRIES L.L.C. IS NOT RESPONSIBLE FOR PRINTING ERRORS. ALL PRICES, PART NUMBERS, PRODUCT CLASS, POLICIES AND TERMS SUBJECT TO CHANGE WITHOUT NOTICE. COPYRIGHT 2023 BY CC INDUSTRIES L.L.C., Sawyer, Michigan. Reproduction in whole or in part forbidden without written permission from CC Industries L.L.C.





P. O. Box 16  
13550 Three Oaks Rd.  
Sawyer, MI 49125

**C1 to C8 –  
Only Corvette Central has it all!**

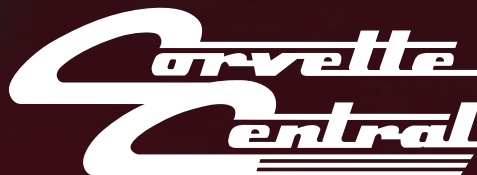
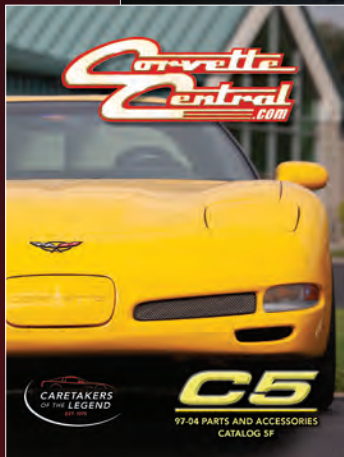
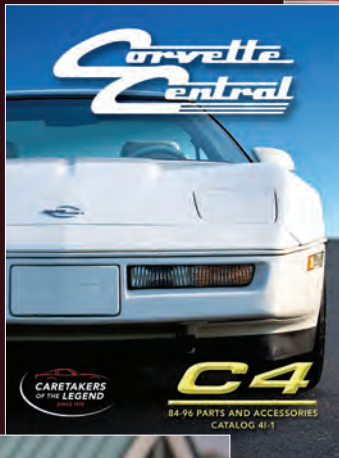

**Phone: 800-345-4122  
269-426-3342  
FAX: 800-635-4108  
269-426-4108**

**mail@corvettecentral.com  
www.corvettecentral.com**

**Be sure you have the catalog  
that's right for you...let us know  
the year of your Corvette.**

